"All the News That's Fit to Print."

The New York Times.

THE WEATHER.
Cloudy Thursday, probably snow at night or Friday; moderate west to north winds.
☞For full weather report see Page 22.

VOL. LXII...NO. 20,032. .... NEW YORK, THURSDAY, NOVEMBER 28, 1912.—TWENTY-FOUR PAGES. ONE CENT In Greater New York, Jersey City, and Newark. { Elsewhere, TWO CENTS.

AIRMEN'S BOMBS FIRE ADRIANOPLE

Pyroxylin Dropped on the Besieged City by Bulgarian Aeroplanes—Conditions Desperate.

PEACE OUTLOOK IS BETTER

But the Bulgars Say Hostilities Will Be Renewed if Turkey Does Not Give Way in 48 Hours.

ARMIES BEING REINFORCED

Greek Vessels Carrying Bulgar Troops—130,000 Turks Soon to be at the Tchatalja Lines.

SOFIA, Nov. 27.—A large part of Adrianople has been set on fire through the dropping of pyroxylin bombs from aeroplanes, according to a dispatch from Mustapha Pasha.

By Marconi Transatlantic Wireless Telegraph to The New York Times.

LONDON, Thursday, Nov. 28.—A dispatch from Bennet Burleigh to The Daily Telegraph, dated Mustapha Pasha, Wednesday, 11 A. M., says:

"Adrianople is in flames."

Another dispatch, sent 6 P. M. yesterday, gave no further information on this point, but said that the Bulgarian bombardment continued.

The correspondent gives a translation of leaflets dropped into Adrianople by Bulgarian aeroplanes. The leaflets read:

> Summons to the garrison of Adrianople.
>
> It is known that Bulgarian troops are already under the walls of Constantinople. All European Turkey and the islands of the Aegean Sea are in our hands, and Bulgaria, Servia, Greece, and Montenegro are united against you with all Europe. One complete Turkish division of troops no longer exists, and the army at Constantinople is from day to day decimated by cholera.
>
> Adrianople cannot receive help, and your further resistance is futile and can have no other consequence but the needless shedding of human blood.
>
> It is not against the Mussulmans that we make war. There are 500,000 Mussulmans who live among us in peace and security, and under God enjoy these blessings, with freedom of worship, without oppression.
>
> If you want to see an end of your misery and suffering you must surrender the town.
>
> This is our last summons to you.

The leaflets are printed in Turkish.

Concessions by Bulgaria.

The Daily Telegraph's Constantinople correspondent says:

"Contrary to all predictions of the best informed foreign and Ottoman circles, it appears that the Bulgarians are prepared to make very important concessions. Mention has been made to me of the River Maritza as the frontier line, leaving Adrianople to Turkey and giving the line a bend to the left, so as also to leave Dedeagatch in Turkish hands.

"This (Wednesday) evening I saw Noradunghian Effendi, the Foreign Minister, who for the first time in many days was wearing his customary smile. He informed me that the negotiations had not been interrupted; they proceeded calmly to-day and would be continued to-morrow. I mentioned Adrianople, and the Minister replied: 'I do not believe the Bulgarians will insist upon Adrianople.'"

The Times's Sofia correspondent wires:

"No official information is obtainable regarding the progress of the negotiations at Tchatalja. It is stated, however, in diplomatic quarters that the Turkish delegates are assuming an uncompromising attitude in consequence of incitements addressed to them from certain foreign powers, from whose factories new guns have arrived at Constantinople, via Constanza, for the defense of the Tchatalja lines."

The Times's Constantinople correspondent, as an instance of the touching faith that is retained by the Turkish population in the future advent of foreign aid, mentions a widely current report, which apparently finds credence among some members of the foreign community, to the effect that the reported sale of two South American warships has really taken place and that the vessels, manned by British and American adventurers, will shortly pass Gibraltar on their way to Cretan waters, where they will take Turkish crews aboard and then compel Greece to sue for peace by bombarding, or threatening to bombard, the Parthenon.

Bulgar Recruits Called Out.

SOFIA, Nov. 27.—The Bulgarian recruits of the 1913 and 1914 classes have been summoned to join the colors by Dec. 3.

Several thousand recruits of the 1912 class have left the capital for the front in the last three days, thus refuting the statements published abroad that Bulgaria has sent her last man to the war area. The recruits were well equipped and were in high spirits. Flowers decorated their caps and rifles.

Italian papers publish reports that the Bulgarian army has lost over 90,000 men, including its best troops, and is worn out, short of ammunition and a prey to

Continued on Page 3.

AFTER PERKINS'S SCALP.

Progressives Said to Plan His Retirement on Anti-Trust Issue.

Special to The New York Times.

WASHINGTON, Nov. 27.—According to gossip in Washington, an effort is to be made at the forthcoming conference of Progressive Party leaders in Chicago to curtail the activities of George W. Perkins in the Progressive organization. Gifford Pinchot, a former member of the Roosevelt "tennis Cabinet," is said to be interested in the movement, but no direct confirmation of this report is obtainable here. One of the things heard in connection with the story is that Col. Roosevelt was asked to sanction the movement, but refused.

The report is coupled in Washington with the alleged unauthorized elimination of the most emphatic portion of the anti-trust plank of the Progressive National platform, and the suspicion that Mr. Perkins was responsible for the elimination. Prof. Charles McCarthy of Madison, Wis., who helped draft the deleted plank, contends that it was adopted by the Platform Committee, but that all of it did not appear in the platform as it was presented to the convention. Prof. McCarthy's statement is said to have been indorsed as correct by Mr. Pinchot, Francis J. Heney, and Charles E. Merriam, who participated in the platform-making.

If what is being said here is true, Mr. Perkins will be accused at the Chicago conference of having assumed the personal responsibility of taking out of the party's anti-trust plank its strongest declaration, and it will be urged that, for this and the additional reason that his prominence in Progressive councils is injurious to the party's standing, he should be made to take a back seat in the Progressive organization.

COLLUSIVE DIVORCE CHARGED

Speer Says Wife, Remarried, Obtained Decree Illegally.

Special to The New York Times.

BALTIMORE, Md., Nov. 27.—On the day on which his former wife, Mrs. Margaret Taylor Speer, was married in New York City to Theodore Miller of this city, John Littleton Dawson Speer, who is prominent in Pittsburgh society, applied in the Circuit Court here for annulment of the decree of divorce granted his wife by Judge Harlan on Oct. 31.

The suit was filed on Saturday afternoon, and charges collusion. The same day Mrs. Speer and Mr. Miller were quietly married at the home of the bride's sister, Mrs. Jennie McComb Taylor, 640 Madison Avenue, New York.

Mrs. Miller was formerly Miss Margaret Taylor, daughter of the late Mr. and Mrs. Talbot J. Taylor of Cloud Top, Catonsville, Md., and is widely known in society in New York, Philadelphia, Baltimore, and Washington. Her marriage to Mr. Speer occurred about 17 years ago, and for some time they lived in Pittsburgh. Several years ago she left Pittsburgh with her three sons and came to Baltimore to live.

Mr. Miller is the son of the late Theodore K. Miller of Baltimore. He has lived here with his sister, Miss Stanley Miller, for several years.

A court order was granted on Mr. Speer's action on Saturday, allowing Mrs. Speer until Dec. 9 to show why the application for annulment should not be granted.

The papers contain some startling statements, in which Mr. Speer says that he consented to make no fight against the divorce proceedings. He asserts, however, that the existence of the three children, Charles E., Talbott Taylor, and John L. Dawson Taylor Speer, was purposely not mentioned in the divorce action.

The possession of large amounts of property and insurance is at stake in this new procedure to set aside the divorce.

According to testimony given before the examiner in the divorce action in September, Mr. Speer deserted his wife. He says that he did not dispute the assertion, under an agreement with his wife's lawyers, but he now denies that he ever deserted her.

Special to The New York Times.

HOT SPRINGS, Va., Nov. 27.—Mr. and Mrs. Miller, who are spending their honeymoon at the Homestead Hotel, to-night learned of the court order.

"If the court has granted any such order," said Mr. Miller, "Mrs. Miller's former husband has taken advantage of a technicality of law and one that neither Mrs. Miller nor I knew anything about. Mrs. Miller's lawyer in the divorce action was her cousin, Randolph Nearton, one of the leading lawyers of Baltimore."

WICKERSHAM HINT TO WILSON

Congratulates McReynolds as Successor—Plans Tour of World.

Special to The New York Times.

WASHINGTON, Nov. 27.—Out of a pleasant remark made by Attorney General Wickersham to James C. McReynolds of New York has grown another Cabinet story. Mr. McReynolds was formerly an Assistant Attorney General. He is a Democrat. When he appeared before the Supreme Court of the United States when it was last in session Attorney General Wickersham, congratulating him on an argument before the court, said. "And I also want to congratulate you as my successor."

In view of Gov. Wilson's attitude of reticence in regard to selections for his Cabinet, rumors of Cabinet appointments at this time do not gain credence in well-informed circles in Washington.

Whether to begin a globe-girdling trip in the direction of the setting sun or turn his face eastward is the problem that now is occupying the attention of Attorney General Wickersham, who has announced that he is contemplating a trip around the world with Mrs. Wickersham as soon as he retires from public life.

GROAT DECLARED INSANE.

Jury So Decides After Hearing of Mining Promoter's Delusions.

Special to The New York Times.

WHITE PLAINS, Nov. 27.—Louis W. Groat, formerly a mining engineer and promoter, with offices at 10 Wall Street, New York, and now an inmate of Bloomingdale Asylum, was declared insane and incompetent to-day by a Sheriff's Jury at White Plains. Supt. Russell of Bloomingdale Asylum testified that Mr. Groat had paresis which manifested itself in a delusion that he was the owner of vast gold mines in British Columbia and Arizona, and that he had spent $1,000,000 for machinery he had invented to be used in extracting gold from quartz.

Mr. Groat is 48 years old and has been in Bloomingdale since May 11 last. His wife, Mrs. Grace Groat of Essex Fells, N. J., testified that all the property her husband owned was 400,000 shares in the Amagamiento Rico Mining Company and that she had no idea whether the stock was now worth anything or not.

Latest Shipping News.

ARRIVED—President Grant, Hamburg, Nov. 16. SS Louisiane, Havre, Nov. 11.

BY MARCONI WIRELESS—SS Taormina, Naples to New York, was 193 miles east of Sandy Hook at 11:30 P. M. yesterday; due 28th, 2 P. M.

WANT EQUITABLE SITE FOR BROADWAY PARK

Offer of $500,000 Toward a Fund for Its Purchase for a Breathing Space Downtown.

BANKERS FAVOR THE PLAN

How the City Could Acquire the Property to Give Light and Air in the Financial District.

Several of the leading downtown bankers are actively at work on a plan to turn the site of the old Equitable Life Building, which was destroyed by fire last January, into a public park, and they, as well as those with whom they have talked, regard the project as practicable in spite of the great value of the land, which is bounded by Broadway, Cedar, Nassau, and Pine Streets.

Ever since the demolition of the ruins has approached the ground level property owners and tenants fronting on the block have been impressed with the marked change it has made in the attractiveness of their offices. Such banks as the Fourth National and the Chase National have been flooded with light for the first time in their existence, for the building that has been torn down was one of the oldest of the modern skyscrapers.

It has been a matter of frequent comment that it was regrettable that this light was soon to be cut off again, and, in fact, made less than in the past by the erection of the thirty-six-story building, covering the entire block, which the du Pont Company is preparing to put up. It was not until the last few days, however, that the idea of actually undertaking to keep the plot clear and turn it into a park took serious hold of men whose institutions represent sufficient wealth to make such a project feasible.

The bankers who have interested themselves in the plan have begun canvassing other property owners or tenants in the neighborhood. One of those with whom the matter has already been discussed has expressed a willingness to subscribe $500,000 toward a fund to buy the ground. One or two of the bankers have suggested that the Clearing House Association, which fronts on the vacant property, would be not only a prospective contributor as one of the property owners benefited, but also would be in a position to handle the subscriptions of such of its members as would be concerned in the improvement.

Du Pont Company Not Approached.

The property is one of the most valuable in the financial district, both because of its situation and because it is about the only holding in the vicinity that includes an entire block, permitting the erection of a building fronting on four streets. The price at which it was recently purchased from the Equitable Life Assurance Society was $13,500,000. Another difficulty in the way of the plan is the necessity it would involve of persuading the purchaser to abandon the erection of the new thirty-six-story building.

It was said yesterday on behalf of the du Pont Company that the matter had not been broached, and there was no intention on the part of its officers of doing anything but proceeding promptly with the execution of its plans. If enough money is raised for financing the park project, negotiations would therefore have to be undertaken with the du Pont Company.

So far as the amount of money involved is concerned, it is to be noted that the buildings fronting on the block are owned or occupied by some of the largest institutions and property owners in the city. These include the National Bank of Commerce, the Clearing House Association, and Chase National Bank, the American Exchange Bank, the United States Realty and Improvement Company, the American Surety Company, the Astor estate, (with holdings on the Pine Street side,) the Hanover National Bank, and the Fourth National Bank. Diagonally across from the corners are the Mutual Life Building, property of the Trinity Corporation, and the United States Sub-Treasury.

Besides these large holdings which would be directly benefited through increased rentals, those who are active in the matter believe other property-owners within several blocks of the place would be willing to stand part of the expense, both as a general civic improvement of benefit especially to the financial district, and for a more selfish reason. It has been pointed out that whenever a new building is put up, it fills quickly with tenants and the bulk of these tenants move out of the other buildings. The erection of the new Equitable Building, which will be the largest office structure in the world, would naturally have a very appreciable effect in drawing tenants from other downtown buildings, and even after they had gradually filled up again there might be a depreciation in the rentals obtainable. For this reason the non-erection of the building and the leaving vacant of this central location would inure directly to the benefit of property owners for a considerable distance away from it.

City Might Take It Over.

With all these considerations, however, it is realized that anything like $13,500,000 is a large sum to raise for such a purpose, and it has been suggested that the Equitable Life might be induced to help the project along by making some concession in the price, especially as the improvement would probably be called Equitable Park and would be a monument for all time to the importance of the society. It is also expected that the city would do its share toward financing the plan. It is believed that there would be a reasonable expectation of a substantial contribution to the sum needed by the city and also that the city would refrain from increasing the assessments on adjoining property based on an improvement for which the property owners had roundly paid.

E. A. Bennett of the American Exchange National Bank, in discussing the scheme yesterday, suggested a plan that would greatly lighten the financial burden on the property owners and which, in his judgment, would make the plan easily feasible. His suggestion was that instead of buying the property outright, an arrangement be made with the city to take it over and issue bonds for it. The banks and other property owners would pay the interest on the bonds and if necessary, could also establish a sinking fund for their retirement on maturity. This would entail annual payments by the property owners of some $600,000 a year for fifty years, and his idea was that with this charge apportioned among the buildings on the block, it would be taken care of by increased rentals.

Panama Canal—Via Florida East Coast
The New steamship route from Key West. Sailings twice monthly. Starting Jan. 7th. Stop off allowed at interesting points. Make all arrangements now at the Florida East Coast offices, 243 Fifth Ave.—Adv.

G. K. Chesterton on
"Dickens and the Christmas Spirit."
Holbrook Jackson on
"The Christmas Spirit in Literature."
Cecil Chesterton on
"Hilaire Belloc: An Appreciation."
Katharine Tynan on
"Famous Literary People I Have Known."
Brander Matthews on
"American and English Poetry: a Comparison."

These articles together with contributions from William Ellery Leonard on "Some Notes on Browning," Kate Douglas Wiggin on "Books for Children," Van Wyck Brooks on "Why Is American Literature Superficial?", "Glimpses of Celebrities Through the Eyes of a Bookclerk," are a few out of the many interesting features that will appear in The Holiday Book Number of **The Book Review** in

NEXT SUNDAY'S TIMES

ROTHSCHILDS SUE TO SUPPRESS BOOK

Seek Injunction in England to Prevent Publication of a "Romance" of Their Family.

WATERLOO TALE IS REVIVED

Story of How Nathan Used Advance News of Result Declared Libelous, but Judge Refused Injunction.

Special Cable to THE NEW YORK TIMES.

LONDON, Nov 27.—Literary London is keenly interested in the efforts which are being made by the London house of Rothschilds to stop the publication of a book dealing with the history of the famous financial family. The volume is entitled "The Romance of the Rothschilds," and the publisher is Everleigh Nash, who, it is understood, told his friends that he was determined to go on with the book despite the objections of the Rothschilds. Arrangements have also been made by Nash for simultaneous publication of the "romance" in America by the Putnams. The attempts to suppress the book have already taken a legal form. The Rothschilds applied to Justice Bailhache, England's newest member of the bench, in chambers, for an injunction against Nash. As reports of such proceedings in camera are prohibited, no mention of the case has been made in any English papers for fear of incurring prosecution for contempt of court.

Judge Bailhache's hearing on the application for an injunction occupied twenty minutes, it is stated. The counsel for the Rothschilds argued that the book contained libelous matter and instanced a story which he alleged it contained of how Nathan Rothschild, founder of the London branch of the firm, made a large amount of money after the Battle of Waterloo. Nathan was in Paris when he received private word that Napoleon had been defeated on the Belgian battlefield. He posted to London in hot haste and arrived at the Stock Exchange next morning, worn, weary and travel stained.

The London Stock Exchange was at that time alive with reports that Wellington had been worsted and stocks were tumbling. Rothschild, who could have stopped the slump with a single word announcing Napoleon's defeat, said nothing. His woebegone appearance, due really to the fatigue of his hurried journey, was attributed to his depression over the financial losses he was supposed to have incurred, and some of his friends openly expressed their sympathy with him.

According to the story told in "The Romance of the Rothschilds," Nathan not only allowed them to remain under that false impression, but encouraged it. Meanwhile, his agents were quietly buying up all the consols they could obtain in preparation for the rise which followed the receipt of news that it was Wellington, not Napoleon, who had gained the day on the field of Waterloo.

As the counsel for the Rothschilds cited this story as ground for injunction Justice Bailhache interposed the remark, "It's a long time since Waterloo." Other arguments advanced by the Rothschilds' counsel were equally without effect on the Judge, who summarily dismissed the application for an injunction.

Notice of appeal was given by the Rothschild lawyers, and it is expected that unless the Rothschilds prefer to avoid the publicity of a trial in open court the matter will soon be heard from again.

Mr. Nash, when seen this afternoon, refused to speak of the matter as being a case which was in a sense sub judice. In another form the story of Nathan Rothschild's Waterloo coup appears in the Encyclopaedia Britannica.

The sensitiveness of the Rothschild family was recently shown by their action toward the play, "The Five Frankfurters," on its production in Germany and later on its being brought out here. The objections to its production here are reported to have taken the form of representations to the Lord Chamberlain's office. The censor, however, saw no reason for not licensing the play. This was given at the Lyric Theatre with such great success on the opening night that the subsequent short run of the piece was a cause of much astonished comment. Among the theories suggested to explain the mystery was that the withdrawal of the piece in apparently the full tide of success was not unconnected with financial inducements, which the house of Rothschild was well qualified to make.

2 DEAD, 30 INJURED IN EXPRESS WRECK

Fast Pennsylvania Train Meets Disaster Twenty-five Miles West of Philadelphia.

SIX CARS THROWN OFF TRACK

Broken Rail the Probable Cause of Accident—Pullman Conductors Die at Their Post.

Special to The New York Times.

FRASER, Penn., Thursday, Nov. 28.—Just before midnight last night the Western Express on the Pennsylvania Railroad was wrecked near Glen Loch, a flag station west of this town, and about twenty miles from Philadelphia. The wreck was caused by a loose rail, which caused the train to plunge over a high embankment.

Two were killed, both Pullman conductors, and thirty passengers were injured. Among the latter were:

R. P. PEACOCK, Pittsburgh, arm slightly injured.
WILLIAM DIETRICH, Cleveland, feet slightly injured.
Mrs. WILLIAM DIETRICH, Cleveland, bruised about body.
D. G. CAVALLONA, Germantown, cut about face.
Mr. CAVALLONA, Germantown, cut about the face and bruised.
W. D. SHIPLEY, Wilkinsburg, Penn., sprained back.
P. H. LEWIS, Louisville, Ky., sprained ankle and contusions.
J. W. LEONARD, Washington, Penn., sprained back and contusions to nose.
Mrs. ELIZABETH SANTRILY, New York, face cut and hip hurt.
Mrs. H. C. MILLER, Altoona, hurt about face.
E. S. WILSON, Indiana, Penn., slightly hurt.
Mrs. J. HICKEY, Altoona, cut about face and bruised.

The train left New York at 8:30 o'clock last night, and left Broad Street Station at 10:48 P. M., being due at Harrisburg at 1:15 this morning. The make-up of the train, known as No. 19, was two engines, a postal car, a combination baggage car and smoker, one day coach and nine sleeping cars.

It was passing along a stretch of level track at high speed and the first engine was derailed close to the Glen Loch station. The second remained on the track with the postal and combination cars. The day coach, however, and the first five all-steel sleepers left the tracks and slid down a twenty-foot embankment.

Relief trains, containing a corps of physicians and nurses, were immediately dispatched from this city and Lancaster. The train from this city left here at 12:45 with a party of twenty doctors and nurses recruited from the Presbyterian Hospital and the municipal corps of police surgeons.

As soon as the tidings of the disaster reached Fraser aid was immediately rushed to the scene and further assistance was requested from Philadelphia. A special train from that city was hurried to Glen Loch, bearing ten surgeons from the staff of the University Hospital. Other physicians were sent from the Westchester Hospital.

Nineteen of the injured were removed to Philadelphia, and eleven were taken to Westchester.

The task of rescuing the injured from the wreck was made difficult by the fact that the derailed coaches caught fire and several of the passengers were pinned in the ruins.

The coaches which remained upon the track were also damaged, and at 3 o'clock this morning a wrecking crew was busy at work in an effort to clear the track. It is not certain yet whether there are any undiscovered bodies among the half-burned wreckage.

SNOW OVER WIDE AREA.

Two Feet Deep in Northern New York—Breaks Mississippi Record.

Special to The New York Times.

WATERTOWN, N. Y., Nov. 27.—One of the worst Thanksgiving snowstorms in the history of Northern New York swept a wide area to-day and to-night. The snow is still falling. North of here, at Norwood and Massena, the ground is covered with two feet or more of snow that has fallen during the last ten hours, while in this city over a foot has already fallen. The St. Lawrence division of the New York Central is working three plows over the line north of here in an effort to get the trains moving somewhere near their scheduled time. Only shortened freights are being moved.

Street car lines in this city have suffered to-day, while the automobile omnibus lines were obliged to give up the fight about noon to-day, when the streets of the city became huge snowbanks.

Snow fell yesterday over an area in the Southern States extending from the Panhandle of Texas to Central Georgia, and last night the South felt the effects of a sudden drop in temperature, with prospects of colder weather to-morrow. At Vicksburg the snowfall was the first ever recorded in November, and at Jackson, Miss., it was the heaviest on record. At Atlanta the snow began to fall soon after noon, and a storm raged for several hours. In most places the snow quickly melted.

ATLANTIC CITY HOTEL BURNS.

The Dennison and Other Structures Near the Board Walk Destroyed.

Special to The New York Times.

ATLANTIC CITY, N. J., Nov. 27.—Fire, which started from a defective gas stove in a restaurant adjoining the Dennison Hotel, near Georgia Avenue, in this city to-day, caused damage which, it was estimated, would cost the owners of concessions on the boardwalk some $50,000.

The Fire Department responded promptly, but before the apparatus arrived the frame building containing the restaurant was completely enveloped in flames. The flames spread to the Dennison Hotel. Chief Black turned in a second alarm, which called out all the fire apparatus in the city.

It looked for a time as if the fire could not be confined to the block in which it started. After a fight of two and a half hours the flames were brought under control. The Dennison Hotel, Bradford House, a moving-picture theatre, two small houses in the rear of that, and a bath house were destroyed.

Ex-Senator J. P. Jones Dies.

LOS ANGELES, Nov. 27.—Ex-United States Senator John Percival Jones, who represented Nevada in the Upper House of Congress, died here to-night after a long illness. He was 83 years old.

SUBWAY TRAFFIC RECORD.

Biggest Week Just Closed—A Million Passengers a Day.

President Theodore P. Shonts of the Interborough announced yesterday that for the six days ending Nov. 23 the subway beat all its records. It carried 6,262,262 passengers, an increase of 962,747 over the same week last year.

A million passengers were carried on every day of the week except Friday, when the number was 994,398. The heaviest day was Monday, with 1,159,152 passengers, and the average for the six days was 1,043,710.

FIRST SHIP IN CANAL IN 1913.

Will Go Through on Anniversary of Balboa's Discovery of Pacific.

Congressman Fitzgerald, Chairman of the House Committee on Appropriations, who returned last night on the steamship Cristobal from Panama with the nine members of the committee, said that the first ship would pass through the new waterway from the Atlantic to the Pacific on Sept. 25, 1913, the 400th anniversary of the discovery of the Pacific by Balboa.

Mr. Fitzgerald and the members of the committee who accompanied him were enthusiastic over the rapid progress made in the work on the Panama Canal, which they said was rapidly approaching completion.

CHILDREN'S AUTO HITS CHILD.

Crossing Street to Build Mimic Fort May Cost Boy's Life.

Six-year-old John Bauer of 520 East 135th Street, carrying armfuls of heavy stones across Brook Avenue at Southern Boulevard, where he was constructing a mimic fort, was hit by an automobile owned by the Sevilla Home for Children, at Hunt's Point, yesterday afternoon.

The chauffeur, William Eagan of 887 Faile Street, drove at full speed with the boy to the Lincoln Hospital, where it was found the youngster had two broken ribs and concussion of the brain. He has little chance of recovery.

WHY GAYNOR IS THANKFUL.

Has Something to Do and Is Doing It, Despite Libelers.

Mayor Gaynor said yesterday that he had several things to be thankful for. This is how he said it:

"What have I to be thankful for? Very much. I am alive. I have to submit to some abuse and ill treatment, it is true. Some may bear false witness against me through uncharity or hate—political hate, maybe. But even as these things occur I am reconciled when I say to myself. 'Whatever God's will of me may be, I am content.' In that way the most miserable libeler does not disturb me. I have something to do and go right on doing it. Is that not the way of all of us?"

In a statement dictated to The Evening Sun the Mayor said:

"You want me to say a word about Thanksgiving Day. In its first institution it was a day of fasting and was called Fast Day. It is still called Fast Day in Massachusetts, if not throughout New England. They fasted and prayed. Fasting is now out of fashion. Praying is not. No one who believes in God can fail to pray. And we can pray just as sincerely to God, believing that He rules all things by fixed laws and does not depart therefrom in answer to prayer."

TAFT AWAITS HIS MINCE PIE.

White House Turkey Arrives, but Not Aunt Delia's Thanksgiving Gift.

WASHINGTON, Nov. 27.—The turkey for the White House Thanksgiving dinner to-morrow arrived this afternoon from the farm of Horace Vose, near Westerly, R. I. The White House cooks pronounce the bird to be one of the finest ever to grace the Presidential table. Up to a late hour the big mince pie, expected from Miss Delia Torrey of Millbury, Mass., the President's favorite aunt, had not arrived, but it is expected to reach the White House in time.

The big feature of the day's celebration here will be the annual Pan-American mass in St. Patrick's Catholic Church, at which President Taft, his Cabinet, the Supreme Court Justices, Senators and Representatives, and members of the Diplomatic Corps will be present. Cardinal Gibbons and the Papal Delegate, Mgr. Bonzano, will assist in the mass, and Mgr. Russell, pastor of St. Patrick's, will be the celebrant. The Most Rev. James J. Keane, Archbishop of Dubuque, will preach the sermon, the keynote of which will be international peace and amity.

TIES PILED BEFORE EXPRESS.

Plans of Would-Be Wreckers Frustrated at Stamford.

Special to The New York Times.

STAMFORD, Conn., Nov. 27.—That a deliberate attempt was made on the New Haven Road here last Saturday night to wreck the eastbound Portland Express was admitted to-night by detectives who are here seeking suspects.

Heavy ties were piled up on the tracks over which the train was coming. They were discovered by the engineer of an eastbound freight train which was passing on an adjoining track. He stopped his train, and in the presence of the entire crew removed the ties from the tracks, the crew assisting. They were piled up, three of them, on a heavy curve where the railroad embankment is high. A brook trickles along at the foot of the embankment. There would surely have been a bad wreck had the engine hit the ties.

The discovery was made at 11:28 P. M., about fifteen minutes before the Portland Express was due. Twenty minutes before the ties were found a passenger train passed over the spot. It is apparent, therefore, that the obstruction was placed on the tracks between 11:10 and 11:28.

AUTOIST KILLS POLICE DOG.

First of Those Brought Here from Belgium Run Over in Brooklyn.

Donna, one of the first police dogs brought to this city from Belgium when Gen. Bingham was Police Commissioner, lies in state at the Parkville Station, and every policeman who ever served in that Brooklyn precinct mourns her going. She was killed last night in Ocean Boulevard when she was run down by an automobile.

Donna had proved herself valiant in police work. She had not been in this country more than two weeks when she nosed her way into a snowdrift and rescued a man who had fallen and was freezing to death. None surpassed her record as a terror to burglars, and, above all, she gave many more dogs to the department.

The chauffeur who drove the car that killed her was Lazarus Wolf of 212 Neptune Avenue, Coney Island. Patrolman Owens, who was leading the shaggy wolf hound by a leash across the boulevard at the time, made the report to the station, after serving Wolf with a summons to appear in court to-morrow.

Never was the phrase "reckless driving" entered more grimly on the blotter of the Parkville Station.

Boating, Shooting, Golf and Tennis
Through the Winter months are at their height at Aiken, Augusta and all Florida resorts via the Southern Railway's unsurpassing train service. New York office, 264 Fifth Avenue.—Adv.

PATRICK FREED BY DIX AFTER 12-YEAR FIGHT

Full Pardon Granted by Governor to Man Convicted of Killing W. M. Rice.

BELIEVES TRIAL WAS UNFAIR

Patrick Will Probably Be Informed To-day and May Be Released for Thanksgiving.

LIFE WAS SAVED BY JUDGES

Call by Appeals Court in a Body on Gov. Higgins Led Him to Commute Sentence.

WIFE'S COURAGE UNFAILING

John T. Milliken, Patrick's Brother-in-Law, Spent a Fortune in His Behalf.

SAYS PERJURY WON AT TRIAL

Hosts of Prominent Men, Including H. H. Kohlsaat, Aided in Fight to Save Convict.

Special to The New York Times.

ALBANY, Nov. 27.—Believing Albert T. Patrick innocent of the murder of William Marsh Rice in 1900, for which he is serving a life sentence in Sing Sing Prison, after escaping the electric chair by Gov. Higgin's intervention, Gov. Dix this afternoon granted the convicted man a full pardon.

After the Governor had attached his signature to the pardon, an attaché of the executive department dropped the document into the local Post Office to-night in an envelope addressed to Warden John S. Kennedy of Sing Sing. If the pardon reaches the prison to-morrow Patrick may be released upon its receipt, although he may not leave the prison until Friday.

Gov. Dix announced his pardon of Patrick just as he was leaving the Capitol for the day.

"There has always been an air of mystery in this important case," he said. "Quoting from the minority opinion, 'the atmosphere that surrounded the defendant showed that a fair and impartial trial was scarcely possible.'

"I trust that Mr. Patrick will devote his energies to a complete vindication of his declared innocence.

"During the past year I have given much consideration to this case, and am convinced that the defendant is entitled to have a full pardon."

According to the general understanding, Gov. Dix's interest in the Patrick case has been manifest ever since he entered office. During his twenty-three months of service the Governor had given the case much consideration. As he progressed he became more firmly convinced that Patrick was innocent of the charge.

Scores of prominent persons, he said today, had written him in Patrick's behalf, but he would not give their names except to say that Col. Joseph P. Scott, Superintendent of Prisons, was among them.

The applications for Executive action and the documents in the Patrick case fill several large boxes.

At the request of the Medical-Legal Society of New York, the New York State Embalmers' Association, at a meeting here a year ago, made a demonstration on a body in an attempt to prove that the congested appearance of the lungs of William Marsh Rice was due to the injection of embalming fluid, as asserted by medical experts for Patrick, and not to the administration of chloroform. The results of this test, it is understood,, were submitted to Gov. Dix, but it is not known whether these had more than a general effect in the matter.

Aside from his study of the evidence, it is said that Gov. Dix was especially influenced to pardon Patrick by the fact that Patrick's attorney was murdered in Texas, and that Patrick and his wife had spent all their money in edneavoring to prove the convict's innocence.

It is said here that Patrick will go to St. Louis, the home of John F. Milliken, his brother-in-law, but may return later as a claimant for the millions left by Rice. Mr. Milliken aided Patrick in his fight for freedom, and, it is reported, will assist him in his efforts to prove his innocence.

PATRICK NOT YET INFORMED.

Prison Officials Wait for Formal Documents Before Telling Him.

Special to The New York Times.

OSSINING, N. Y., Thursday, Nov. 28.—Albert T. Patrick, in his cell in Sing Sing Prison, which has been his home for ten years, was still at midnight to-night in ignorance of the fact that he had won his long fight for freedom, unless the news had reached him by the strange wireless of the prison.

At 11:30 o'clock last night a telephone message from Albany, supposed to be from Gov. Dix, was received at Police Headquarters here. The Chief of Police was requested to send down to Sing Sing Prison and ask the Warden to get into immediate telephonic touch with the Governor, it was said. The policeman sent to the prison found that Warden Kennedy was away, but nobody apparently knew or would not tell where he was or when he would return.

Head Keeper Connaughton insisted that only rumor had reached him. He said that no pardon papers or official communications of any sort had arrived yet from Albany, and that until they did it would be impossible to carry the tidings to Patrick himself.

Mrs. Patrick, whom he married in the Tombs, and who for years has made her home in the shadow of Sing Sing, left for New York late in the afternoon, in company with her two sisters. She has been a faithful companion in his punishment since their marriage more than ten years ago.

Patrick is 46 years old. He is a little stouter and a little balder than when he came here in 1902. He is also a better and more experienced lawyer, for he has been buried in legalities. Five years in the death house have left no mark upon him, and he is in excellent health.

Patrick has made himself active and useful within the prison, his latest interest being optometry. He began the study of this early in the year and helped the official doctors in their examination of the eyes of more than a thousand inmates.

It is quite possible that the pardon papers will reach Ossining this morning and that Patrick will know his good fortune on Thanksgiving Day.

MRS. PATRICK NEVER FALTERED

Told of Victory, She Thanks Gov. Dix and the People.

George F. O'Neill, personal counsel for Patrick when seen last night at his office, 291 Broadway, had this to say in regard to the pardoning of his client:

"I have just telephoned Mrs. Patrick at her apartment, and, as can be imagined, she is greatly surprised and pleased with the fact that probably to-morrow she will have her husband with her after an absence of more than ten years.

"While it is true that she has never faltered in her devotion to her husband and belief in his innocence, there were many times when she felt that the task was almost hopeless.

"She has requested me to refrain from asking her to make a statement, except to say that she was indebted to Gov. Dix and to the people at large, for in the main it was the people's belief in Patrick's innocence that finally caused the the Governor to pardon him."

Since the day of his arrest for the murder of Rice, Patrick has had no more faithful friend than the woman he married in the Tombs the day before he was removed from that prison to the death house at Sing Sing. She was Mrs. Addie M. Francis, living at that time at 316 West Fifty-eighth Street. It was at her home that Patrick boarded from the time the first Mrs. Patrick died, in 1897, to the day of his arrest.

They had met in 1892, when she was living at the Lenox Hotel, where the Patricks were stopping at that time. When the cloud of suspicion first attached to the lawyer's name, she voiced her belief in him, and that never wavered. She testified in his behalf in the preliminary hearing before Justice Jerome, but not at the trial. When the verdict of guilty was announced she and his sisters were excluded from the courtroom, but the decision of the jury was hurried to her, and she fainted so that it was a quarter of an hour before she was revived.

The marriage, which was performed by civil contract, was entered into, it was understood, in order that there might be some comforter to visit him in the death house, where only relatives, his attorney and a clergyman were allowed.

The role of visitor and comforter she played faithfully. In the death house, of which he was known for yeas as the "Mayor" and the "Dean," she was known as the "Angel."

WRONG RIGHTED, SAYS COUNSEL

Robert M. Moore Says All the Living Jurors Signed Petition.

Robert M. Moore, who was chief counsel for Patrick, when seen at his home, 187 West Ninety-seventh Street, last night, said:

"It was an unjust conviction. I feel that a twelve-years' wrong has been righted.

"Last Spring I made an earnest effort on behalf of Patrick, petitioning Gov. Dix to pardon Patrick on new facts. The petition was signed by five jurors who had adjudged guilty. Five of the twelve jurors were dead, one was abroad, and the twelfth sent a personal letter to Gov. Dix on the matter. The five jurors who signed the petition declared that they would have returned a different verdict if they had been acquainted with the action of embalming fluid.

"To my mind it was only a question of time when some Governor would view the case in the light of Justice O'Brien and pardon Patrick. Patrick is an innocent man. Of that I am certain."

HIGH JUDGES SAVED PATRICK.

Appeals Court, After Dooming Him, Asked Governor for Clemency.

A man who was closely associated with Gov. Higgins during the latter's term of office said last night that the thing that really influenced Gov. Higgins to save Patrick's life by commuting his sentence was a visit from all of the Judges of the Court of Appeals.

"Every judge of the court," said this man, "called upon the Governor and told him that while the majority had confirmed the conviction of Patrick on legal grounds, they were not at all sure but that a reasonable doubt existed in the case. The Governor had a long talk with them, and when the Judges left the Governor had pretty nearly made up his mind to save Patrick from the electric chair. I was not present at this talk, but I heard afterwards that the Judges were unanimous in declaring that a commutation of the sentence to life imprisonment would meet all the requirements of the case and would not place the matter out of the reach of justice if after events showed that Patrick was really innocent of the crime of murder in the first degree.

"Gov. Higgins was greatly worried about the case. He understood what the public feeling was, but he was determined to do what he considered just. He went over the papers again and again, and studied the case from the viewpoint of a layman as well as looking at it from the views presented by the many legal documents that had grown out of the trial, the appeal and the various other legal proceedings.

"While he was in a state of great doubt he was influenced to save Patrick for the time by other strong men. Among these men were H. H. Kohlsaat of Chicago and David B. Hill.

"I don't know precisely how Mr. Kohlsaat got into the case, but I was told that it was through Patrick's brother-in-law, Mr. Milliken of St. Louis. I also heard that Masonic friends of Patrick had added considerably to the weight of influence brought to bear upon Gov. Higgins to insure justice to him. Mr. Kohlsaat never went to Albany to see Gov. Higgins, but the two men met several times in this city.

"Gov. Higgins was impressed with the weight of the influence brought forward in Patrick's behalf. Then David B. Hill appeared in the case, and his efforts were almost entirely devoted to saving Patrick from the electric chair. Mr. Hill had a good deal of trouble with Patrick, who constantly insisted that he did not want to be saved unless he could leave prison a free man. He kept saying that he would rather die than have his sentence commuted.

"But Mr. Hill took his own course, and after the visit of the Judges of the Court of Appeals he saw that he would win. It was the general belief then that the forces that succeeded in obtaining this result would eventually succeed in getting Patrick out of prison. But so far as Mr. Higgins was concerned I am sure that if the Court of Appeals had not stepped in and suggested that Patrick's life be spared he would have died in the electric chair."

SPENT FORTUNE TO SAVE HIM.

Patrick's Brother-in-Law Tells of Jerome's Advice Concerning House.

Special to The New York Times.

ST. LOUIS, Nov. 27.—John H. Milliken, brother-in-law of Albert T. Patrick, who has spent a fortune in defending Patrick, gave out this statement to-night:

"The action taken by Gov. Dix is not wholly unexpected by me. I had the pleasure of meeting the Governor at his country home last Summer with some mutual friends. I had a brief interview with him about the injustice that had been done to Mr. Patrick, and he assured me he would take up the matter and give it his closest attention, and that I could depend upon him doing what he thought was right and proper."

Mr. Milliken said he had twice met Mr. Jerome. At the first meeting Mr. Jerome told him he would lend him all the assistance he could to prove Patrick's innocence. At the second interview Mr. Milliken said he told Mr. Jerome that if he would indict Charles F. and Fayette Jones for perjury he would supply him with evidence to convict them, but that Mr. Jerome declined to do so, saying he was pledged not to prosecute the Joneses.

Mr. Milliken added that Mr. Jerome advised him in the second interview not to spend any more money trying to prove the innocence of Patrick unless he could get Fred House to testify that Patrick did not make a confession to him about killing Rice, that he (Jerome) had interviewed several jurors in the Patrick case and they told him they would not have convicted Patrick if it had not been for the fact that Jones testified a confession was made, and that Patrick and House sat in the courtroom and heard this statement and neither took the stand to deny it.

Mr. Milliken says Mr. Jerome told him that as the committing Magistrate before whom Patrick had his preliminary hearing for murder he would not have held Patrick on the murder charge if it had not been for the Jones statement about the alleged confession.

"I am certain," continued Mr. Milliken, "that the alleged confession was not only used in court against Patrick, but that it was retold to Gov. Higgins in a confidential manner as the absolute truth."

Mr. Milliken explained his course:

"What I have done in my humble way for Mr. Patrick has been for no other reason in the world than, first, it was my duty to my family and friend. I was satisfied of the man's innocence.

"Before lending my assistance to Mr. Patrick I made a thorough and careful investigation of the charges against him. I interviewed every witness I could reach, both for and aginst him, and came to the conclusion that he was innocent of any wrongdoing.

"He was convicted of a crime that was never committed. He has suffered such mental torture as few men in the human race have suffered.

"I have met with condemnation, ingratitude, dishonor, and disrespect from those who should have upheld me, but my hands have been clean. I have had offers from men to perjure themselves for pay. Even one of the State's witnesses made me a proposition in the presence of Samuel Bell Thomas, an attorney from New York, to furnish such data as would nullify the testimony that he gave at Mr. Patrick's trial, which did more to convict him than any other testimony in the records."

Mr. Milliken attacked the District Attorney who prosecuted Patrick, and said the jury had believed an "unscientific lie" regarding the effect of chloroform on human anatomy. Concerning the commutation of the death sentence, he said:

"When Patrick was under sentence of death, I called on Gov. Higgins, trying to interest him enough to prevent the electrocution, but although he treated me courteously I could see very well by his demeanor that he did not intend to interfere.

"Finally, through H. H. Kohlsaat of Chicago, Gov. Higgins consented to let me take up the matter with his attorney, Dean Huffcut of Cornell University, and his help later cause a commutation of sentence."

Mr. Milliken declared his belief that Patrick would never rest until he had demonstrated his innocence to the world.

Freed Prisoner and His Devoted Wife

PHOTO BY BROWN BROS

MR. and MRS. ALBERT T. PATRICK

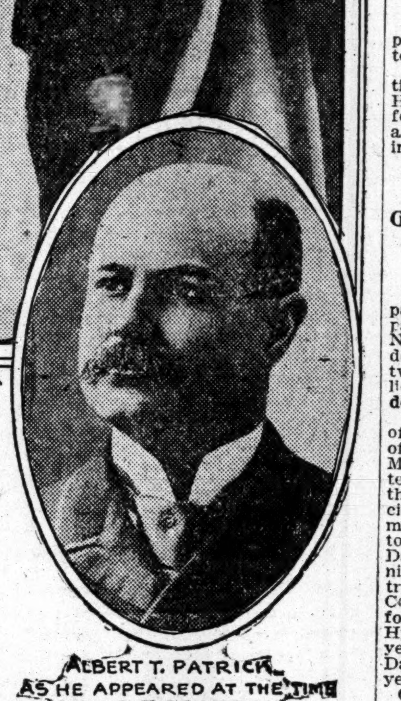

ALBERT T. PATRICK AS HE APPEARED AT THE TIME OF HIS FIRST TRIAL

DIX DIDN'T TELL JEROME.

Former District Attorney Saw the Governor Yesterday.

William Travers Jerome, who was District Attorney when Patrick was convicted, refused to make any comment last night.

"I was in Albany to-day," said Mr. Jerome, "and I saw the Governor, but he did not mention the Patrick case to me. I knew nothing about it until I got back here to-night."

MR. KOHLSAAT DELIGHTED.

Newspaper Editor Had for Years Been Interested in Patrick.

Special to The New York Times.

CHICAGO, Nov. 27.—H. H. Kohlsaat, proprietor of The Inter-Ocean, when interviewed here to-night, said:

"I have for many years taken an active interest in Patrick and in his case. His mother and I were friends. The information of his release comes to me as a very joyous surprise for Thanksgiving."

WOMAN PARDONED BY DIX.

Governor Commutes Sentences of Several Other Prisoners.

Special to The New York Times.

ALBANY, Nov. 27.—Gov. Dix, besides pardoning Albert T. Patrick, granted pardons to-day to Susan G. Macomber of New York, convicted of forgery, third degree, and sentenced March 11, 1911, to two to three years, and Pasquale Datillier, sentenced in January, 1895, for murder.

The Governor commuted the sentence of Kate Hicks of New York, convicted of forgery, and condemned to a year on May 27, 1912. He also commuted the sentence of Howard F. Frost of New York, the bellboy who shot his sweetheart—accidentally, he said—and was convicted of manslaughter and sentenced July 22, 1906, to fourteen years in State prison; George Davis of Otsego, who was sentenced to nineteen years for obstructing a railroad track; Fred F. Chandler of Onondaga County, sentenced for two years and four months May 11, 1911, and George Hyde of Buffalo, sentenced for twenty years or life for murder, second degree. Davis is to serve from five to twenty years and is eligible to parole in 1916.

Other prisoners whose sentences were commuted included Samuel Goodman of New York, sentenced for life in February, 1909, for burglary, first degree, second offense; Edward Ruddy of Brooklyn, sentenced in June, 1912, for ten years for burglary, third degree, and Giuseppe Spazzano of Brooklyn, sentenced June, 1911, to from twenty years to life for second degree murder. Spazzano's sentence was commuted to five years.

Victor E. Milward of Saratoga, who murdered his wife in December, 1904, may be paroled at the next meeting of the Parole Board. So may John Divichio of Albany, sent up for four years for robbery. Thomas Smith of Schenectady, sentenced to fourteen years on charges that included an attempt at robbery in 1906, also is to be permitted to go before the board.

TWELVE-YEAR FIGHT THAT WON FREEDOM

Story of One Man's Undaunted Struggle After Conviction of Cruel Murder.

USED EVERY LEGAL DEVICE

Narrowly Saved from Execution, He Objected to Life Term as Worse Than Death Itself.

Chronology of the Patrick Case.

Sept. 23, 1900—William Marsh Rice died.
Oct. 3, 1900—Albert T. Patrick and Charles F. Jones, Rice's valet, arrested on charge of forgery.
Feb. 27, 1901—Jones confessed that he murdered Rice under Patrick's direction.
April 16, 1901—Patrick held for murder by Justice William Travers Jerome.
Jan. 20, 1902—Patrick's trial begun, James W. Osborne prosecuting.
March 26, 1902—Patrick convicted of murder in the first degree.
March 30, 1902—Patrick married Mrs. Addie M. Francis in the Tombs.
April 7, 1902—Patrick sentenced to die May 5.
June 19, 1905—New trial denied by the Court of Appeals.
Dec. 6, 1905—Patrick resentenced to die in the electric chair.
July 11, 1906—Motion for new trial denied by Recorder Goff.
Aug. 10, 1906—Case carried to the United States Supreme Court.
Dec. 12, 1906—Appeal withdrawn, permitting Gov. Higgins to act.
Dec. 20, 1906—Sentence commuted to life imprisonment by Gov. Higgins.
June 4, 1909—Appellate Division pronounced his imprisonment legal.
December, 1910.—Medico-Legal Society championed his cause.
Nov. 27, 1912—Patrick pardoned by Governor Dix.

In pardoning Albert T. Patrick, convicted of the murder of William Marsh Rice, Gov. Dix did what Gov. Higgins, Gov. Hughes, and Gov. White refused to do, and wrote the "finis" mark on one of the strangest stories in the annals of American crime, bringing to an end a legal battle that has been fought for more than a decade. He restored to liberty a man found guilty of one of the most cruel murders ever committed, for the only method suggested was one of deliberation and the only possible motive greed for an old man's millions.

Patrick was a lawyer, and from the moment of his arrest, more than twelve years ago, he used all his legal ability to fight for his freedom. He directed his own defense, and in the subsequent proceedings argued brilliantly in his own behalf. From his cell in Sing Sing he planned out every device for his protection known to the legal fraternity. Moreover, he gave of his legal experience to other convicts, studying their cases and preparing the briefs for their appeals. He sat in the death house while man after man, convicted subsequent to his own trial and conviction, passed out to the electric chair. He saw seventeen men go to that death.

Story of the Alleged Crime.

William Marsh Rice was a Texan of great wealth. The Summer of 1900 saw him living in querulous seclusion in a gloomy apartment in Madison Avenue, a feeble man of 84 years. The bulk of his $7,000,000 estate had been devised by his will of four years before to the William M. Rice Institute for the Advancement of Science, Art, and Literature of Texas. A few meagre legacies were assigned to his relatives, of whom he chose to see little, and satisfied with this disposition of his affairs, he lived alone in his apartment, with his valet, Charles F. Jones, whom he had brought from Texas, as his sole medium of communication with the outside world.

Mr. Marsh died on Sept. 23, 1900. The Coroner's Physician said that death was due to natural causes, although there were elements in the case that excited suspicion.

With the passing away of the lonely old millionaire, Patrick came forward as his lawyer, and at once began to arrange for the incineration of the body. There was a hitch. Troublesome officials bobbed up in his path and questions were asked, while from Texas relatives and others came an insistent demand for an investigation.

It was not for murder, however, that Patrick was first arrested, but for forgery. The presentation of checks for $25,000 drawn on banks where Rice had deposits started the trouble. The checks were declared fraudulent and payment was refused, Patrick and Jones being arrested.

Then came trouble over the will. Immediately after Rice's death Patrick laid claim to his estate by virtue of a will in which he was the principal legatee and devisee, although according to the contention of the prosecution he was not even known to Rice by sight, and had come into contact with the wealthy recluse only by being retained to do some legal work for the Rice estate in Texas. It was argued that Rice not only did not know Patrick, but did not like what he knew of him. The appearance of Patrick then as the beneficiary of the Rice will started suspicions in every quarter, and the will was pronounced a forgery.

According to the accusation drawn by the District Attorney's office Patrick drew that will by the aid of the pliant Jones, and drew it so cunningly that it left far more money to the relatives than did the previous and unquestioned will of 1896. This point was emphasized as tending to show that Patrick planned to forestall opposition from the Rice family.

Omission of Jones from Will.

Furthermore, there were many small but generous legacies to all who had ever served Rice. Even the elevator man was not forgotten. One person of importance was not remembered in the millionaire's will. That was Jones, his valet, who was closer to him in his declining days than any one else. Jones, at least, had no apparent reason for wishing Rice dead.

Assistant District Attorney Osborne kept this one point in the minds of the jury who listened to his famous summing up of the Patrick case. Why was Jones omitted from the list of legatees? Because, Mr. Osborne would have the jury believe, it was Jones whom Patrick had selected as his human weapon for the murder of Mr. Rice, and in his fear lest Jones be suspected he left Jones out of the will. In his anxiety he had made a fatal misstep, the Prosecutor argued, and with telling effect.

"The motive of Jones," said the people's brief when the case went before the Court of Appeals, "was to receive from Patrick a share of the estate. Patrick had promised to share it with him, and Jones acted in the belief that Patrick would keep his promise and had safeguarded both from detection."

Yet the case against Patrick rested largely on the testimony of Jones. He broke down and confessed that he drugged his master with medicine provided by Patrick, and that under Patrick's guidance he administered chloroform. Jones told at least four different stories, each of them largely contradictory of the others, and the defense relied strongly on these contradictions.

Yet, in its argument, the State turned even these contradictions to good use. They said that the first three stories told by the wretched valet, who tried to kill himself in the Tombs, had been told in a frantic effort to escape punishment for the murder he had committed, and that he was a man of such inferior intelligence that he could not devise a successful framework of lies. The State argued that the final story was told in the belief that the plain truth was the only road to escape, and that by the first three stories he had shown himself a man incapable of planning a murder so cunning.

Manner of Death Vital Question.

Although every point in the fabric of the State's case was assailed by the defense at one time or another, no part was the subject for more attack than the actual manner of death. More and more insistently in the latter years of the convicted lawyer's fight for freedom has the question been raised as to whether Rice died of the chloroform which Jones confessed he administered, and by so confessing won the same freedom given recently to Jack Rose and his confreres in the Rosenthal case.

"Curiously enough," wrote Judge Landon in his brief for the State in the Court of Appeals, "it was Rice himself who suggested the instrumentality of death which was finally employed. He read an article in a health magazine, dealing with the dangers of chloroform as an anaesthetic. This he discussed with Jones.

"The suggestion thus conveyed Jones discussed with Patrick, and they decided to ascertain whether chloroform left any traces discoverable upon an autopsy. Inquiries addressed to Dr. Currie on this point elicited from him the erroneous information that it left but slight traces administered only in the quantities which would be fatal to a man with a weak heart, and Patrick told Jones to procure some chloroform. This Jones did, sending to Texas and procuring from his brother there two bottles of two ounces each.

"The code does not require that Jones should be corroborated as to the fact that Rice was murdered, but he was corroborated by the autopsy upon the body of Rice, which disclosed that Rice was in a state of good health, except as to an active, acute, and intense congestion of his lungs, such as disease does not produce, but which the fumes of chloroform will produce. In other words, his lungs were so suddenly congested by the violence of the fumes that he could not breathe—crisped and withered like green leaves swept by a blast of flame."

Dr. Flint Sided With Patrick.

For all this assurance, the manner of Rice's death was one of the chief contested points. It was pointed out, in the first place, that Rice might have been dead when the chloroform was administered, and in the second that chloroform could not have caused the death, as it was revealed by the autopsy. On this point Patrick had no more ardent defender than Dr. Austin Flint, who believed then, and continued to believe, that neither Rice's symptoms nor the post-mortem examination bore out the theory of mercurial poisoning or the chloroform theory.

This theory was argued by the Medico-Legal Society, an organization that backed Patrick's appeal to Gov. White in the last days of that administration. But it was brought out in the trial itself, and did not save the accused man.

James W. Osborne, then an Assistant District Attorney, made a strong presentation of the case against Patrick, and the jury retired with his words ringing in their ears.

The jury convicted Patrick, but the fight was only just begun.

He fought from that moment. He fought his disbarment. He fought to have the will which was declared a forgery probated in this State. He fought even after his sentence was commuted.

By the time the case reached the Court of Appeals, in 1905, the record was 4,000 pages long. It took six volumes to hold it all, and when the case was argued Patrick himself appeared with his little daughter sleeping in his arms.

Court of Appeals Affirms Conviction.

Finally, in June, 1905, the Court of Appeals affirmed the conviction, so deciding, however, by a divided court, voting four to three. The prevailing opinion was written by Judge John Clinton Gray, and concurred in by Judges Bartlett, Haight, and Werner. Presiding Judge Cullen, with Judges O'Brien, and Vann, dissented.

The dissenting Judges held that material errors were committed in the original trial, that material evidence in Patrick's favor was improperly excluded; that it could not be proved that Rice was still living when the chloroform was alleged to have been administered, and they implied in their opinion that the contradictory confessions of Jones showed him unworthy of credence.

In the appeal for a reargument, David B. Hill criticised Judge Gray for sitting in the case, inasmuch as his son was an assistant in the District Attorney's office, when the prosecution of Patrick was in full swing. For this criticism Mr. Hill was himself rebuked.

The next great step in Patrick's fight for freedom was an appeal to the Supreme Court of the United States, but this was withdrawn on the eve of Gov. Higgins's intervention. The appeal for pardon to Gov. Higgins was signed by such men as Grover Cleveland, John G. Carlisle, Dr. Allan McLane Hamilton, Dr. Charles H. Parkhurst, and Mark Twain.

The commutation of the sentence to life imprisonment came the week before Christmas, 1906. In making the announcement Gov. Higgins said:

> It is not claimed that Patrick committed the murder in person, but that he procured the act to be done. He has been convicted principally upon the testimony of Charles F. Jones, who confessed that he murdered his master while he lay asleep, instigated by Patrick, and Jones by this testimony has purchased his own immunity from trial or punishment.
>
> Neither this fact alone nor the review of any question of fact already passed upon by the courts at some stage of these proceedings, would seem to me to warrant interfering with the judgment of death pronounced against the defendant; but three of the seven Judges of the Court of Appeals were so strongly of the opinion that errors were committed in the trial which might have substantially prejudiced the rights of Patrick, that I feel that the death penalty ought not under the circumstances to be inflicted.

Patrick Opposed the Commutation.

Patrick objected to the commutation of his sentence. He had appealed for pardon. He wanted that or nothing. He contended that a punishment of death could not be commuted because commutation was limited by statute to the "same kind and degree of punishment" and that there could not be any punishment of the same kind or degree as death.

"The punishment of life imprisonment," he asserted, "is greater and more horrible to endure than the death penalty prescribed by law for murder in the first degree."

The Appellate Division in Brooklyn in June, 1909, handed down a decision quashing this contention, and the head-lines of some of the papers read, "Patrick Loses Last Hope."

Yet the fight continued. Appeals went to Gov. Hughes, Gov. White, Gov. Dix. The old record was continually assailed, the medical testimony for the State in the trial was derided as faulty in every particular. The handwriting experts' decisions on the will and the checks were questioned. From every quarter persons criticised the conviction.

Even Col. William C. Church, editor of The Army and Navy Journal, who was foreman of the Grand Jury that indicted Patrick, denounced the conviction as wrong because of the worthlessness of Jones's testimony, although Mr. Osborne always said that he was willing to rest the case on the record without Jones's testimony.

An attempt to chronicle all Patrick's efforts for release would take columns. His second appeal to the Supreme Court in Wishington on his habeas corpus petition was denied in November, 1908, but later he returned to the attackin the Appellate Division in this city. That was his twenty-fourth appeal, and it was denied.

Patrick has insisted that he wanted no pardon, as that would imply that he had been guilty. He asked for an absolute and unconditional commutation. In a brief, written nearly two years ago in his cell, he said:

"I am wholly innocent of this pretended crime of murder and of procuring Jones to commit the pretended attempt. Rice signed all the disputed signatures and none of them was forged. I believe that the combined accusation of forgery and murder was invented and urged by the prosecution to enable them to shift ground and convict without trustworthy proof of either charge."

What became of Jones, the valet, is not known. Soon after the conviction of Patrick he disappeared and from time to time his death has been reported. Two years ago it was asserted that he had reappeared at his home in Texas, but Patrick's friends, who had long sought him, could not find him. They charged that the Rice heirs were instrumental in the disappearance of Jones.

JUSTICE GOFF IS SILLENT.

Magistrate House Also Declines to Comment on the Pardon.

Justice Goff, who sentenced Patrick to death, was found in Shanley's last evening, dining with three friends, and when the dispatch was shown to him expressed no visible surprise, but would say nothing.

"I can make this comment, and the only one I can possibly make—that I greatly appreciate your courtesy," he said to the representative of THE TIMES who informed him of Patrick's pardon.

When seen at the Night Court last evening, Magistrate Frederick B. House, who was at one time counsel for Patrick, remarked:

"There is nothing that I can properly say in the matter."

GOV. FOSS PARDONS THREE.

One Is a Wealthy Man, Serving a Term for Automobile Killing.

Special to The New York Times.

BOSTON, Nov. 27.—Gov. Foss, with the concurrence of the Executive Council, gave out three Thanksgiving pardons today:

Edwin H. Hancock of North Attleboro, a wealthy son of a prominent business man, serving a three years' term for manslaughter in connection with an automobile accident which caused the death of two persons.

Wong Chung, a Boston Chinaman serving a life term for murder in the second degree arising out of a Tong war in 1903.

George H. Hall, Boston, serving an indefinite sentence for robbery.

The petition of Robert E. Davie, the "boy broker," who swindled clients out of $200,000, was presented, but action was postponed. It is asserted that Davie is dying.

BLEASE PARDONS 33 MEN.

Also Paroles a Homicide in Accordance with Promise on Stump.

Special to The New York Times.

SPARTANBURG, S. C., Nov. 27.—In fulfillment of a promise made last Summer during the campaign, Gov. Blease has paroled William H. Mills, who was serving a life sentence in the penitentiary for killing Frank Deal five years ago.

The Governor declared in a stump speech that he would pardon any convict whom he was satisfied the people wanted liberated. A turbulent element in the audience called to the Governor, "Let Will Mills out." Thereupon the Executive said: "If you will attend to Julius Caesar Otts, I will let Will Mills out."

Mr. Otts, a political opponent of the Governor, was a candidate for re-election as Prosecuting Attorney of this circuit. Mr. Otts was defeated, and the Governor has kept his promise.

Gov. Blease has pardoned thirty-three convicts, of whom six were serving life terms, and sixteen were convicted of homicide in various degrees. In less than two years Blease has pardoned or paroled almost 500 convicts.

The 24-Hour St. Louis

A Natural Short Line Makes unnecessary any change even during the Winter months, in the schedule of this famous train.

The Only 24-Hour Train From New York to St. Louis

The central location of the Pennsylvania Station, one block from Broadway at 32d Street, and the advantages and comforts of a comparatively low speed, because of the short line, coupled with up-to-date all-steel Pullman equipment, makes it the most attractive fast train to the Southwest.

Leaves New York
Pennsylvania Station 6.32 P. M.
Hudson Terminal 6.30 P. M.
Arrives St. Louis 5.25 P. M.

The "24-Hour New Yorker" leaves St. Louis at 12.20 P. M. and arrives New York at 1.20 P. M. next day.

For tickets, delivered at home, office, or hotel; for Pullman reservations and any information, telephone
New York "Madison Square 7900"
Brooklyn "Main 2510" or "Prospect 3100"

C. STUDDS, District Passenger Agent
WM PEDRICK, Jr., Assistant District Passenger Agent
263 Fifth Avenue (Cor. 29th Street), New York City
For train arrivals and station information telephone "Chelsea 7400"

PENNSYLVANIA RAILROAD

A few minutes spent in any of our stores (just investigating) might help you to solve your Christmas problem.

Our cases are full of interesting things. Our new and only Fifth Avenue Store is worth knowing.

Feel at perfect liberty to come and look without obligation. *Prices uniform in all stores.*

E. B. Meyrowitz
OPTICIAN
London 1a Old Bond St.
Paris 8 Rue Scribe

237 FIFTH AVENUE (27th St.)
125 WEST 42nd ST. (Nr. B'way)
650 MADISON AVE. (Cr. 60th St.)
104 EAST 23rd ST. (4th Avenue)
255 LIVINGSTON ST. (Brooklyn)
New York

Garbage and Renaissance Fronts Don't Mix.

Even aside from the looks of the thing, how much more economical it is to burn garbage and refuse in a Kewanee Water Heating Garbage Burner, and heat the water for the building with what you have been throwing away.

Kewanee Garbage Burner destroys garbage and refuse without offensive odors of smoke, and burns the wastes to heat the water; built of mild steel, strong enough for the pressure in a twenty-story building.

KEWANEE BOILER COMPANY
N. Y. Salesroom, 47 West 42d St.

If You Are DEAF
The HARPER ELECTRIC ORIPHONE will enable you to hear perfectly. Free demonstration. 305 Fifth Ave., Cor. 31st St.

Milo
EGYPTIAN CIGARETTES OF QUALITY

Of all Turkish tobaccos, Mahalla is most prized. The Mahalla crop of 1910 was the finest in memory of man. Our buyers secured the cream of this wonderful crop. The MILO contains 40% of Mahalla —it increases the aromatic, delicate flavor and gives *exquisite mildness.*

Price in the U. S. 25 Cents
The Surbrug Co. New York

SERVIA ABANDONS ALBANIAN CLAIM

Austria Also Adopts More Pacific Attitude—Austro-Russian Situation Improves.

SERVIANS REACH DURAZZO

Albanian National Flag Previously Raised—Berlin Reports Austria Will Send Squadron There.

By Marconi Transatlantic Wireless Telegraph to The New York Times.

LONDON, Thursday, Nov. 28.—Such few developments in the European situation as the past twenty-four hours witnessed have been distinctly favorable, and for the first time since the beginning of hostilities the chief places in the London papers are not occupied by the war in the Balkans or the international strain resulting from it.

Word has been received in London that the interview between the Czar and the Austro-Hungarian Ambassador at St. Petersburg on Tuesday was of a most satisfactory character, and that there is no doubt whatever of Russia's pacific intentions.

Vienna is much calmer, and even from Belgrade comes an indication of a change in the attitude of Servia. This is given in an important dispatch from The Daily Telegraph's Belgrade correspondent, who says he learns from a most reliable source that Servia is abandoning her claims to Albanian territory, but cannot abandon her claim to an independent issue on the Adriatic Sea.

In leaving Albania to the care of the great powers, it is added, Servia hopes that her claim to a port will be understood and consented to by all the powers, including Austria-Hungary.

The Daily Telegraph has received a series of dispatches from Durazzo, culminating with the news that the Albanian national flag, consisting of a black eagle on a red ground, was hoisted without ceremony on the Government buildings yesterday (Wednesday) afternoon. The functionaries were peacefully persuaded to accept the new régime or clear out. Refugees are flocking into the town. Every Turkish flag in the harbor has been struck.

From other telegrams of the series it would seem that the Servian march on Durazzo was halted at Kruja, ten miles distant.

The hoisting of the Albanian national flag appears to have been the action of Albanian extremists, who proclaimed Albanian autonomy and appealed for the protection of Austria, Italy, and France.

BELGRADE, Nov. 27.—All the officers and military officials of the special Servian reserve forces not hitherto summoned have received orders to join their commands within twenty-four hours.

The recall of the Servian troops from the field of operations in Turkey is demanded by the newspapers here, so that the troops may be available to defend the Servian frontiers against attack.

SOFIA, Nov. 27.—Unofficial reports received here are to the effect that partial mobilization of the Roumanian Army has been ordered.

PARIS, Nov. 27.—Austria has decided to send a squadron to Durazzo, on the Adriatic Sea, before it is permanently occupied by Servia, according to a Berlin dispatch to La Liberté. Austria, it is added, will also make a military demonstration toward Belgrade. The dispatch says that the uncompromising attitude of Austria has stiffened since yesterday.

ST. PETERSBURG, Nov. 27.—Apparently a rupture between Austria and Russia has been avoided, or at least postponed. The audience which the Austrian Ambassador, Count Thurn, had with the Emperor yesterday has probably had something to do with this. It is pointed out that neither Russia nor Austria wishes to fight over a port in the Adriatic, and that so long as the two Governments are able to discuss the situation in a friendly spirit the risk of war is slight.

But the possibility of another estrangement is not precluded. In case Austria should refuse to Servia any access to the Adriatic, public opinion in Russia may prove too strong for the Government to resist, and if Austria should resort to arms against the Servians the war feeling here is likely to assume dangerous proportions.

Austrian diplomacy is considered to be too skillful and too well informed not to make due allowances for the difficulties of the Russian position.

VIENNA, Nov. 27.—The Banking Committee of the Polish Club has issued a notification to the Poles in Galicia strongly advising against runs on the banks, which began yesterday at various places. The committee expresses the conviction, on the strength of explanations given to it in authoritative quarters, that the fears of a general war are unfounded and that a strong opposite tendency is noticeable in political quarters. The signs that peace will be maintained, says the committee, are multiplying daily.

Part of a cipher report from Consul Prochaska has arrived from Uskub, but the nature of the report has not been revealed. The Consul will remain Uskub temporarily.

LONDON, Thursday, Nov. 28.—A Belgrade dispatch to The Standard says that according to advices from Gen. Jankovitch the Servians occupied Durazzo yesterday.

The greatest weight is attached in the diplomatic world to the seemingly well authenticated report that Great Britain and Germany are now acting in cordial co-operation on the basis of postponing all side issues until after the war settlement. A reassuring statement also comes from St. Petersburg that Russia and Austria do not desire to fight over a port on the Adriatic.

It is, moreover, asserted that Austria-Hungary is now prepared to agree that the questions concerning the future of Albania and the desire of Servia for a port on the Adriatic Sea shall be settled in connection with all other issues raised by the Balkan War, as was recently proposed by Premier Asquith. If this change of the Austro-Hungarian attitude should be confirmed the dangerous pressure at present existing will be removed.

Diplomats declare that they see plenty of methods of meeting the requirements of Servia without seriously inconveniencing Austria-Hungary or burying the formula of "Albania for the Albanians."

Even the occupation of Durazzo by the Servians will not necessarily change the international situation, as it is a long step from occupation to permanent retention of the port by the Servians, which is a question that could be settled only by an agreement between the powers.

The French assertion that Austria-Hungary is urging the Ottoman Government to prolong the war is described in a semi-official communication issued in Vienna as "a malicious invention circulated with the object of injuring Austria-Hungary in the eyes of the Balkan people."

The report is circulating again in Sofia that Turkey desires to enter the Balkan Confederation. It is asserted that she has already made certain advances in this direction to the allied Balkan States.

Swedish Warships Put to Sea.

STOCKHOLM, Nov. 27.—All Swedish naval officers on leave were unexpectedly ordered to join their ships to-day at Karlskrona, the principal station of the navy. Six armored vessels and fourteen torpedo boats put to sea to-night. They are due to arrive at Gothenburg on Dec. 1.

AIRMEN'S BOMBS FIRE ADRIANOPLE

Continued from Page 1.

epidemics. A sweeping official denial is made of all such reports. The statement gives assurance that the army is provided with every necessity and is ready to carry on the campaign with an enthusiasm which has never failed.

The government organ, Mir, referring to the foreign assertions, says there are plenty more recruits ready to occupy the baracks just vacated. Bulgaria, the paper adds, is now better prepared for war than at the beginning of the campaign.

Adrianople's Plight.

MUSTAPHA PASHA, Nov. 27.—Fire, famine, flood and anarchy afflict the besieged fortress of Adrianople, according to reports brought here by fugitives from that city.

These refugees, who managed to escape through the lines of investment which are being drawn closer every day, declare that many buildings in the vicinity of the Selim Mosque are on fire. Other districts of the city are deeply inundated with the waters of the Rivers Maritza, Tunga and Arda, which have overflowed their banks.

The civilian population is declared to be short of food, and among some classes a state approaching anarchy exists.

CONSTANTINOPLE, Nov. 26 (Uncensored.)—According to an officer of high authority who has just returned from the front, the Turks at the Tchatalja lines now number 102,000, and they will soon be increased to 130,000. At the time of the first attack on the lines the Turks numbered not more than 70,000.

The worthless men on the lines will be sent back to Constantinople, their places being taken by the troops now being brought up. The new recruits are considered of high value, as they are unbeaten men. Those from the Black Sea, 30,000 strong, are the pick of the army. All are now well fed.

The officer says that the army is in no mood for peace, but expects soon to take the offensive, and that the war is likely to continue for some time.

The Peace Negotiations.

CONSTANTINOPLE, Nov. 27.—The negotiations between the Turkish and Bulgarian peace delegates continued to-day at Bagchakeui. They were of a preliminary nature and will be resumed to-morrow.

Osman Nizami Pasha, the Turkish Ambassador to Germany, who is one of the delegates, arrived here to-day. He had a prolonged interview with the Grand Vizier and subsequently attended a meeting of the Ministers.

Official denial is given to a report that the Government has decided to abolish the parliamentary régime.

The report of the recall of the Austrian Red Cross unit from Turkey is also declared to be unfounded.

ATHENS, Nov. 27.—Seventeen Greek transports, escorted by a cruiser, left Salonika this morning for Dedeagatch, (a Turkish port on the Aegean Sea,) carrying 12,000 Bulgarian troops.

The report that Greece and Turkey have concluded peace is unfounded.

SALONIKA, Nov. 27.—The Bulgarian Seventh Division, 40,000 strong, remains in the garrison at Salonika and encamped in the environs. The Bulgarians insist that no agreement be concluded by the Greeks respecting the retention of Salonika, which, they declare, is a matter for diplomacy to decide.

They contend that they fought their way into Salonika, the capitulation of which to the Greeks was arranged with the Turks, it is understood, in a manner not at all satisfactory to the Bulgarian officers. The Bulgarians will post sentries along the entire road from Salonika for several miles to guard against Greek attacks.

The Greeks, who were in a hurry to reach Salonika, weakened their forces elsewhere in the neighborhood of the enemy. Large contingents of Turks from Monastir, while marching southward, surprised a Greek investment of Sorowitz. The Greeks were routed, the casualties numbering 2,000.

A band of 2,000 Albanians crossed the mountains and attacked the Greeks near Congovo, but were repulsed.

The Greeks have seized Ostrovo Pass. Apparently fighting is in progress today, as the Bulgarian outposts report that they can hear cannonading.

Outlook More Hopeful.

LONDON, Thursday, Nov. 28.—A Constantinople dispatch to the Exchange Telegraph Company says that the Council of Ministers has telegraphed new instructions to the Turkesh peace delegates, and that a more optimistic feeling as a result of the negotiations prevailed last night.

A dispatch from Sofia says that the President of the Sobranje, in an interview, asserted that the Bulgarian peace delegates informed the Turkish delegates that if Turkey failed to accept the Bulgarian conditions within forty-eight hours hostilities would be resumed immediately.

All the Bulgarian forces, says the dispatch, are now assembled at the Tchatalja lines.

The Constantinople correspondent of The Standard says:

"I learn on good authority that the delegates are trying to negotiate a peace settlement owing to the difficulties which have arisen in arranging an armistice.

"No fighting occured to-day, (Wednesday,) but cavalry scouts report that the Bulgarians, seven divisions strong, are returning close to the Turkish lines, entrenching themselves and taking positions for artillery."

The Montenegrins have withdrawn from the Adriatic seaport of San Giovanni di Medua, and the entire Montenegrin forces are now massed before the besieged Turkish city of Scutari, according to a dispatch from Constantinople.

TURKEY HITS AT THE PRESS.

All News About Defeats Barred—Revenge on Anti-Turkish Papers.

LONDON, Thursday, Nov. 28. — Ellis Ashmead-Bartlett, in a dispatch to The Daily Telegraph from Constantinople under date of Nov. 26, by way of Constanza, says that in an endeavor to stay at the front he interviewed Major Wassif, who has charge of the censorship and the care of the foreign correspondents.

The Major said that hereafter the only correspondents who would be permitted at the front would be those who signed an agreement to stay during the entire war and agreed to send only matters favorable in the military and political sense to Turkey. He declared that the only papers even thus favored would be those which had supported Turkey, and added that the treatment to which the correspondents had been subjected was due to the fact that Turkey was not getting proper support from the European press.

Under the new plan, no correspondent is to be allowed to send news of a Turkish defeat, no matter how great the disaster. The correspondents of all the papers which have been opposed to Turkey in the past, or in the present war, will be kept in Constantinople or expelled from the empire.

The Pure Product of Nature's Springs. You will feel better and do better for using

Hunyadi Janos Water

NATURAL LAXATIVE

½ Glass on Arising for

CONSTIPATION

FRENCH RESERVISTS CALLED BY ERROR

Strange Mistake of a Brigadier Creates Intense Excitement on German Frontier.

QUICK NIGHT MOBILIZATION

Weeping Wives and Children Accompany Hurrying Reservists to Stations — Brigadier Arrested.

By Marconi Transatlantic Wireless Telegraph to The New York Times.

PARIS, Nov. 27.—In consequence, it is reported, of the misinterpretation of a French mobilization order affecting the Twentieth Army Corps, stationed at Nancy, the reservists in nine Communes on the Franco-German frontier, numbering about 5,000 men, were roused from their beds between midnight and 1 o'clock this morning and ordered to join their regiments.

Not until several hours later did it become known that a general mobilization order had been issued by mistake.

Less than half an hour after the dispatch was received orderlies were hurrying on foot, on horse, and on bicycles to call up officers, civil officials, telegraph operators, and railway employes. At 1 o'clock a detachment of military telegraph operators took possession of the chief post office and placed two squadrons on guard at the entrance. Other sections were ordered to protect the bridges, railway lines, and public buildings. The railway men took up the positions allotted to them. Patrols of gendarmes and customs officers marched to the frontier villages and stationed themselves at the points assigned to them.

All night long the tramp of armed men resounded in the streets. Regiments of infantry, cavalry, and artillery started for the extreme point of St. Genevieve, and the fort in its vicinity.

At 5 o'clock in the morning, less than five hours after the order was issued, the general mobilization was complete.

Owing to some confusion, a telegram relating to the mobilization of the garrison of Nancy had reached a Brigadier of Gendarmerie, named Blion, in the town of Avricourt, near the German frontier. He at once opened his sealed instructions and carried out the mobilization orders contained in them. Church bells rang the alarm. The town criers, at the bidding of the Mayors, went around the villages, waking the reservists by the beat of the drum. Posters summoning to the colors all men between 25 and 45 years old were hastily pasted on the walls.

Shortly afterward groups of men, most of them carrying little bundles containing a few personal effects, were hurrying along the dark roads to the nearest railway stations, in many cases accompanied by weeping wives and children, who were convinced that war had at last begun.

Before it was realized that the Brigadier had been over-zealous, some reservists had reached Nancy and others had walked seven or eight miles to their posts. When at last the mistake was discovered gendarmes were dispatched along the main roads to send back the reservists. In several cases frontier peasants refused to believe that they were victims of a blunder, and it was with great reluctance that they returned to their homes.

This evening an official communication from the War Office states that the general mobilization on the eastern frontier was due to error on the part of a gendarmerie official, and that no reservists have been called to the colors.

The officer, Blion, who called up the reservists, has been placed under arrest. He protests that the telegram he received was explicit and precise and that he only carried out his orders.

MAY SEND CHOLERA EXPERT.

Suggestion by Red Cross—Entertainment Here to Aid War Sufferers.

WASHINGTON, Nov. 27.—The American Red Cross to-day telegraphed $2,000 to the Greek Red Cross for work among the Balkan War sufferers. This amount was raised in New York by a committee under the leadership of Breck Trowbridge.

The Red Cross has cabled to Ambassador Rockhill at Constantinople inquiring whether it would be advisable to send an American expert to study the cholera situation in the sick camps. Arrangements have been made to send Dr. A. A. Sellards of Johns Hopkins University to Constantinople if Ambassador Rockhill thinks it desirable.

To the Editor of The New York Times:

I am organizing an entertainment in New York City, the proceeds of which are to be sent to the sufferers from the war among the allied Christian nations in the Balkans.

Being an American by birth, I have asked that the funds shall be sent through the American Red Cross to the four respective Governments, to be used where most needed among either wounded or destitute. I strongly indorse the usage of the American Red Cross in sending help to Turk as well as Christian—that is, to both belligerents in any armed conflict. But as much money has already been sent to the Turks, and as the allied armies in this particular war are making unheard-of sacrifice, offering their lives and freely accepting unutterable sufferings in the cause of liberty, cleanliness, and peace, and are caring for large numbers of Turkish wounded as well as their own, it seems that some special help should be given to them by Christendom, some effort made to alleviate the pain of their poor, stricken bodies, and to succor their widows and orphans, who have given and lost their all.

A full list of patronesses and patrons will shortly be published. Among them are Mrs. Henry Fairfield Osborne, Mrs. Borden Harriman, Mrs. Henry Phipps, Mrs. James Goodwin, Mrs. Ralph Sanger, Mrs. John Jay Chapman, Mrs. Charles B. Alexander, Nikola Tesla, and many other well-known persons.

The sale of tickets and all financial management has been intrusted to Miss Florence Doane, 18 West Thirty-fourth Street.

ELEANOR LAZAROVICH,
(née Eleanor Calhoun of California.)
New York, Nov. 27, 1912.

DIAMONDS

The finer grades only.

NECKLACES

$375.00 to $20,000.00

Theodore A. Kohn & Son

JEWELLERS

321 Fifth Avenue at 32nd Street

K K

THE TENNESSEE AT MALTA.

After Coaling Will Go to Smyrna to Protect Americans There.

MALTA, Nov. 27.—The United States cruiser Tennessee arrived here to-day from Gibraltar. After coaling, she will proceed to Smyrna for the protection of American residents there.

BOUGHT FOR BERLIN GALLERY

Sculptures Acquired for Kaiser Frederick Museum at Lippman Sale.

By Marconi Transatlantic Wireless Telegraph to The New York Times.

BERLIN, Nov. 27.—At the Lippman art sale to-day the following purchases were made for the Kaiser Friedrich Museum:

A relief portraying a gladiatorial combat, by a German artist of the middle of the sixteenth century, price, $5,875. "The Death of the Virgin," a small bas-relief by a German artist of about 1470, price $4,750; a small relief representing Christ and the Virgin, which was executed at Augsburg about 1520, price $4,000; "The Virgin's Visit to the Temple," a polychrome relief by a Westphalian artist of about 1470, price $10,000.

A Vienna collector gave $8,000 for a figure of St. Stephen by the sculptor Tilman Riemenschneider. A Paris collector paid $3,875 for a painting of the Magdalen by a Netherlands artist.

GIRLS HURT IN AUTO SMASH.

Car in Which Three Were Riding Ran Into Head-On Collision.

George P. Shinzle, Jr., of 313 West 138th Street was driving a party of four young friends up Broadway at 10 o'clock last night when, at the junction of that thoroughfare with Nagle Avenue and 191st Street, his machine was struck head on by another car and overturned. When the police, aided by several muscular passersby, extricated the Shinzle party, they found that three girls were unconscious, but that Shinzle himself and John Ahlers of 314 West 138th Street had escaped without serious injury.

The girls were Maude Moore of 553 West 152d Street, Elsie Lohring of 661 West 178th Street, and her sister Gussie. They were all badly bruised. Elsie Lohring broke her right wrist and her sister had an arm broken. Washington Heights Hospital received them all.

The colliding car belonged to Albert Vincent of 2,104 Broadway and was driven by John Kelsey, his chauffeur. Kelsey will tell his story in court this morning, but it seemed that he did not see the Shinzle car approaching and crashed right into it.

CALLS PROGRESSIVES BACK.

Hamilton Club Proposes Elimination of Roosevelt, Crane, Penrose et al.

Special to The New York Times.

CHICAGO, Nov. 27. — Restoration of peace and harmony and the elimination of all factional differences in the ranks of the Republican Party as it existed prior to the Republican National Convention in Chicago last June is proposed by the Hamilton Club of Chicago.

To further this purpose 3,000 calls to Republicans and former Republicans to attend a "harmony meeting" in Chicago about Jan. 15 are being sent out by William B. Austin, President of the club.

The call sets forth the principles upon which the Republican Party was established more than fifty years ago, and enters the plea that the believers in these principles, which the call declares are as old as the American Republic and will live so long as does the Government, meet and join hands for the preservation of those principles and the party which was founded upon them.

The four principles upon which stress is laid in the call are a reiteration of belief in the principles of government as outlined by Alexander Hamilton; a protective tariff as opposed to a tariff for revenue only; sound money instead of a 16 to 1 basis, and equal civil rights and equal protection to all citizens.

"We propose to eliminate the firebrands in both factions of the party," Mr. Austin said to-night. "We are going, if possible, to eliminate Murray Crane, Boise Penrose, and others of the Old Guard who are obnoxious to the mass of the Republican Party.

"On the other hand, we propose the elimination also of Col. Roosevelt, Senator Dixon, William Flinn, and persons in that faction who are as obnoxious to the conservatice element of the Republican Party as are the members of the Old Guard to followers of the third party movement."

LONG TERMS FOR ARSON.

Two Sentenced in a War on Offenders—Other to be Tried.

As the first of a number of cases of arson which District Attorney Whitman is fighting, two men convicted of arson in the second degree have been sentenced to long terms in State Prison. Mr. Whitman is busy preparing cases against two others who are charged with setting fire to the New York Frame and Picture Company's office in Fulton Street.

The first man sentenced yesterday was Isidor Steinkrautzer, who was convicted of setting fire to the apartment of Samuel Gold at 63 East 118th Street. During the course of the trial it was shown that the defendant had been responsible for nearly 300 fires, and that he was the head of a gang which had headquarters at 109th Street and Second Avenue and set fires for $50. He was sentenced for not less than twelve years.

The second case was that of Jacob Schiff, the former head of Rothschild & Schiff, milliners at 681 Broadway, who was convicted of arson in the second degree a few days ago. He was sentenced to not less than two years and five months or more than four years in Sing Sing by Judge Crain. Schiff was convicted of hiring a young Russian boy to set fire to the store.

The next arson case is that of Bruno Rothenberg, a real estate dealer, who is charged with having set fire to the New York Frame and Picture Company's office, at 140 Fulton Street, on June 12. This fire caused $80,000 damage. James W. Osborne, attorney for the Board of Fire Underwriters, prepared the case against Rothenberg and has been appointed Special Deputy Assistant District Attorney to try the case, which will come before Justice Goff in the Supreme Court.

PUNISHED FOR TARRING GIRL.

Ernest Welch to Serve Six Months in Workhouse and Pay $500.

NORWALK, Ohio, Nov. 27.—Ernest Welch, convicted of assault and battery two weeks ago in connection with the tarring of Minnie Lavalley of West Clarksfield last August, this afternoon was sentenced to six months in the workhouse in Toledo and directed to pay a fine of $200 and costs, a total of $500. This was the extreme penalty.

Capt. Brennan Retired from Police.

Capt. Denis J. Brennan of the Highbridge station was retired from the Police Department yesterday afternoon on a surgeon's certificate. He will receive a pension amounting to half pay. Capt. Brennan was ex-Lieut. Becker's superior officer when he was indicted, and he broke the news of the indictment to the convicted policeman. He has been twenty-five years in the department.

TROLLEY CAR AFIRE ON HIGH TRESTLE

Filled with Passengers, It Was on Its Way from Hoboken to Jersey City Heights.

WOMEN TRIED TO JUMP

Men Held Them Back Until Firemen Arrived, When They Were Taken Down on Ladders.

Extension ladders hurriedly mounted by Hook and Ladder Company 1 of Hoboken against the high trestle leading from the Lackawanna Railroad Station in that city to Jersey City Heights enabled the fifty passengers on board a blazing Union Hill line trolley car to escape to the street fifty feet below in safety shortly after 9 o'clock last night. Among the passengers were a score of women, many of whom became hysterical and were prevented with difficulty by the men occupants of the car from hurling themselves from the elevated structure to the street.

The car had just started on its journey across the trestle, which at the highest point is 150 feet above the ground, when a fuse blew out in the motor box on the front platform, and the next moment the entire car was enveloped in flames. Motorman Edward Corby pluckily stuck to his post and was badly burned while attempting to extinguish the fire. He was later removed to St. Mary's Hospital in a serious condition.

The shrieks of the terrified women passengers attracted the attention of persons in the street below, and a fire call was immediately turned in. Meantime the crowded car had started to slide rapidly down the incline. The presence of mind of Edward Bliss of Palisade Avenue, Jersey City, prevented the car from being wrecked, with probable loss of life. Bliss rushed to the rear platform and applied the brakes in time to bring the car to a jarring stop before it had acquired sufficient momentum to become unmanageable.

The car caught fire at a point on the trestle directly above Jackson Street, and it blazed for more than fifteen minutes after the last passenger had been rescued. It was totally destroyed, and was later removed by a wrecking crew and traffic was re-established.

Only one of the passengers, Howard Doran of 93 Adams Street, Hoboken, received any injuries so far as could be ascertained. Doran was badly burned about the face and arms while attempting to smother with his coat, hastily thrown off, the dress of a woman passenger which had been ignited by flying sparks. He was attended by Dr. Murphy of St. Mary's Hospital, and later was removed to his home.

Quite a number of the passengers succeeded in making their escape from the car by jumping out of the windows upon the trestle, and these picked their way across the structure along the narrow footpath. The more timorous ones, however, declined to risk the dizzy descent and clung to each other until the firemen had mounted the ladders and the work of rescue was begun.

SNOW OVER WIDE AREA.

Two Feet Deep in Northern New York—Breaks Mississippi Record.

Special to The New York Times.

WATERTOWN, N. Y., Nov. 27.—One of the worst Thanksgiving snowstorms in the history of Northern New York swept a wide area to-day and to-night. The snow is still falling. North of here, at Norwood and Massena, the ground is covered with two feet or more of snow that has fallen during the last ten hours, while in this city over a foot has already fallen. The St. Lawrence division of the New York Central is working three plows over the line north of here in an effort to get the trains moving somewhere near their scheduled time. Only shortened freights are being moved.

Street car lines in this city have suffered to-day, while the automobile omnibus lines were obliged to give up the fight about noon to-day, when the streets of the city became huge snowbanks.

Snow fell yesterday over an area in the Southern States extending from the Panhandle of Texas to Central Georgia, and last night the South felt the effects of a sudden drop in temperature, with prospects of colder weather to-morrow. At Vicksburg the snowfall was the first ever recorded in November, and at Jackson, Miss., it was the heaviest on record. At Atlanta the snow began to fall soon after noon, and a storm raged for several hours. In most places the snow quickly melted.

WICKERSHAM HINT TO WILSON

Congratulates McReynolds as Successor—Plans Tour of World.

Special to The New York Times.

WASHINGTON, Nov. 27.—Out of a pleasant remark made by Attorney General Wickersham to James C. McReynolds of New York has grown another Cabinet story. Mr. McReynolds was formerly an Assistant Attorney General. He is a Democrat. When he appeared before the Supreme Court of the United States when it was last in session Attorney General Wickersham, congratulating him on an argument before the court, said. "And I also want to congratulate you as my successor."

In view of Gov. Wilson's attitude of reticence in regard to selections for his Cabinet, rumors of Cabinet appointments at this time do not gain credence in well-informed circles in Washington.

Whether to begin a globe-girdling trip in the direction of the setting sun or turn his face eastward is the problem that now is occupying the attention of Attorney General Wickersham, who has announced that he is contemplating a trip around the world with Mrs. Wickersham as soon as he retires from public life.

WON'T REOPEN GOODWIN CASE

Court Holds Actor Must Pay Judgment Obtained Against Him.

A motion was made yesterday in Special Term, Part II. of the City Court to reopen the suit of Walter D. Turner, a stage manager, against Nat C. Goodwin, the actor, on the grounds that Goodwin was unable to appear in his defense when the case was called because of injuries he suffered some four months ago. Turner had recovered $1,022 on the ground that the actor had failed to pay him the salary due him as stage manager.

Affidavits of three lawyers in Los Angeles were filed to show that Goodwin, at the time it was said that he was unable to appear in court, was attending a ball game at Los Angeles, and had been to the theatre. Judge Schmuck reserved decision.

5th Avenue Restaurant

FIFTH AVE. BUILDING,
Entrance on 24th St.
SITE OF FIFTH AVENUE HOTEL.

6 to 10 P. M. $1.50 Large Orchestra

THANKSGIVING DINNER

PICTURE SHOW BLOWS UP.

Block of Buildings Destroyed and Several Persons Are Injured.

BENTON HARBOR, Mich., Nov. 27.—An explosion in a moving picture show in the village of Coloma, ten miles north of here, last night, caused the destruction of a block of buildings by fire, and injury to several persons.

Four women were hurt in the rush to escape. Joseph Humphrey, the film operator, suffered serious burns. The local firemen were unable to subdue the flames and help from the Fire Department here was sent. The property loss was $25,000.

CHARGE BOY WITH MURDER.

Arrested for Slaying Man Who Eloped with His Mother.

MARION, Ohio, Nov. 27.—A warrant was issued here to-day for the arrest of Vito Beneditto, 14 years old, charged with killing Antonio Stephano, as he lay asleep last night.

The boy came here yesterday, and told Mayor Walters that Stephano had eloped with his mother from Freeport, Ill. His father is a cobbler at Freeport. He showed a letter signed by the Mayor of Freeport stating the latter had ordered Stephano to leave the town. Mrs. Beneditto is in custody of the local police.

CUSENIER'S

the Original

CRÈME DE MENTHE

Imported from France

FREEZOMINT

C. G. Gunther's Sons

Established 1820

FURS

Superior in Quality and Workmanship.

All the desirable furs fashioned into Long and Short Coats, Muffs and Neckpieces.

Imported Models and Models of our own design.

MOLE COATS

Made of the finest quality of Scotch Moleskins —extremely light in weight.

A large variety of models in all lengths,—plain, draped or trimmed.

391 Fifth Avenue,
New York.

OPPENHEIM, COLLINS & Co

34th Street

Fashionable Footwear

For Women and Misses

Dress and Walking Boots
Correct lasts made of patent colt, tan calf, black vici kid and gun metal; lace, button and blucher lace models; broad or narrow toes; Cuban or military heels. 3.50
Extraordinary Values

Lace and Button Boots
Patent colt and tan calf with short or medium vamp; also extra heavy storm boots with double soles and military heels. 5.00

Dainty Evening Slippers, $3.50 to $7

"Open Thanksgiving Day"

American Art Galleries

Madison Square South, New York.

OPEN FREE TO THE PUBLIC FROM 9 A. M. UNTIL 6 P. M.
Until December 3rd, Inclusive

A Remarkable Collection of
Beautiful and Distinctive
Antique Royal Carpets
and Grand Tapestries
of the XV, XVI, XVII and XVIII Centuries

—Also—

Kuwabara's Collection of
"Ukiyo-Ye" Paintings

The AMERICAN ART ASSOCIATION, Managers,
2-8 East 23d Street, Madison Square South, New York.

GOV. WILSON OUTSIDE THANKSGIVING BELT

Tells His Family So in Discussion on How to Spend the Day on British Soil.

BUT THEY WILL EAT TURKEY

Incognito Now Lost in the Glare of Bermuda Functions—To Plant a Tree in the Palace Grounds.

Special Cable to THE NEW YORK TIMES.

HAMILTON, Bermuda, Nov. 27.—While Jerseymen are obeying Gov. Wilson's proclamation for Thanksgiving Day, he cannot follow his own orders. The family discussed how to spend the American holiday on British territory and found no way of doing so. The Governor finally stopped the discussion, saying with a smile: "We are outside the Thanksgiving belt." Miss Jessie Wilson said, laughing: "At least we can eat a Thanksgiving dinner," Consul Greene having sent the family a big turkey. After that meal to-morrow the Wilsons, as guests of the Governor-General, will attend an amateur theatrical society performance of "Our Mutual Friend" for the benefit of the Bermuda High School for Girls.

Lieut. Gen. Sir George Bullock is planning to invite to Saturday's tea and tennis party all the local society who felt aggrieved at being omitted from the invitations to the Bullock's dinner last night. Such a state function as the latter is none too common an event on the island, and with an American President-elect as the guest of honor it stirred the society dovecotes, but the pleasant anticipations of many of the local aristocracy were not realized. The Bullocks, being new to Bermuda, are anxious to heal any soreness among the disappointed ones by including them in Saturday's garden party.

Gov. Wilson has accepted Consul Greene's invitation to luncheon at the Royal Bermuda Yacht Club on Tuesday next.

Nothing is now left of the incognito Gov. Wilson has tried to assume. He has been drawn unwillingly into Bermuda society, not as a private visitor, but as President-elect. He is expected to plant a tree in the Government Palace grounds at Saturday's tea, as eminent visitors do. One tree was planted there by King George when a sailor boy in 1880, with no expectations then of ever ascending the British throne. Another tree was planted by Rutherford B. Hayes, who visited Bermuda after quitting the Presidency.

The Wilsons dined to-night with an old acquaintance of the Governor's named Hamilton Parrish at Paget.

Commenting on last night's event, Gov. Wilson said to-day:

"It is a singular thing that I entertained Lady Bullock with stories about Bermuda as though I were an oldtime resident."

The Wilsons were much attracted by the singing of Miss Evelyn Bullock.

BABY FOR THE WHITE HOUSE.

Daughter of Wilson's Niece Joins Coming President's Family.

WASHINGTON, Nov. 27.—When Gov. Wilson becomes President of the United States the White House for the first time in fifteen years will have among its occupants an "Administration baby," little sixteen-month-old Josephine, the daughter of Mrs Perin Cothran of Raleigh, N. C., a favorite niece of the President-elect. Gov. and Mrs. Wilson are said to have invited Mrs. Cothran to make her home in the White House during the four years from March 4 next.

Virginia, the three-year-old daughter of Joseph Wilson Howe of this city, a nephew of the next President, will probably be Josephine's playmate. Mrs. Cothran, who is only 22 years old, is expected to prove a congenial chaperon for the three daughters of the coming President.

AMERICAN DINNER IN PARIS.

Joseph Reinach and Other Well-Known Men Among the Speakers.

PARIS, Nov. 27.—"Our friendship with England is one of the main guarantees of European peace," said Joseph Reinach, the well-known publicist and member of the Chamber of Deputies, speaking to-night at the annual Thanksgiving dinner of the American Club of Paris. He continued:

"This friendship is nevertheless a young friendship. That between the United States and France is older; not a single cloud has ever passed over it. Our soldiers crossed the ocean to fight for your freedom; your ideas crossed back to help us to our liberty."

M. Reinach paid a glowing tribute to American energy, achievement, and steady progress, which, he said, should be a great lesson to Europe, and he added: "European energy lacks continuity."

The other speakers included Baron d'Estournelles de Constant, Prof. George G. Wilson of Harvard, and James E. Dunning, American Consul General at large. Among the guests were the members of the American Army Commission now touring Europe, headed by Gen. McClernand. The American Ambassador, Myron T. Herrick, who is now in the United States, was represented by Robert Woods Bliss, Chargé d'Affaires.

KOREANS ALLEGE TORTURE.

Retract Confessions They Made at First Trial of Conspiracy Case.

SEOUL, Nov. 27.—The outstanding feature of this morning's sitting of the court that is trying the 106 Korean prisoners charged with conspiring in 1910 and 1911 against Gov.-Gen. Count Terauchi's life was the wholesale retraction by Kimiljun of the evidence he gave at the former trial. He at that time admitted that he desired to kill Gov.-Gen. Terauchi and implicated a number of leaders.

Kimiljun calmly asserted this morning that this was a tissue of lies. In explanation he said he was insane during the last trial and had been driven to make the statements by the treatment to which he was subjected by the police.

Kimiljun was sentenced at the first trial to seven years' imprisonment.

Six other prisoners were also examined in the course of the day. All of them told the same story, retracting the confessions they had made before the Procurator and asserting that they had been tortured by the police. They described the various methods of treatment adopted by the police to obtain their confessions.

MME. STEINHEIL MAY TESTIFY

Anxious to Take the Stand in Her $50,000 Libel Suit.

Special Cable to THE NEW YORK TIMES.

LONDON, Nov. 27.—Mme. Steinheil's suit for libel against a London publisher, which was announced in THE NEW YORK TIMES some months ago, will come before Judge Darling in the High Court of Justice to-morrow. Mme. Steinheil claims $50,000 damages from Hargrave L. Adam, the author, and Thomas Werner Laurie, the publisher, of the book entitled "Woman and Crime." In addition to her claim for damages, Mme. Steinheil demands that all copies of the book be withdrawn from circulation. Mme. Steinheil is anxious to appear on the stand to make public denial of the charges, and this desire on her part may render futile the efforts which are in progress to settle the case without trial.

F. E. Smith, K. C., who is also a member of Parliament, has been retained to present the case for Mme. Steinheil. In her pleadings the plaintiff says that the words of which she complains meant and were understood to mean that she had committed, or procured to be committed, the crime of murder; that she murdered, or procured to be murdered, her husband and her mother; that she confessed that she was guilty of murder; that she lured her husband to his death by a trick, and that she sought to conceal her guilt by binding and gagging herself, or by procuring herself to be bound and gagged by accomplices. The book also stated, says Mme. Steinheil, that, although after a trial in open court she was acquitted, she was in fact a criminal and a murderess.

SIX TO FLY ACROSS OCEAN.

Grahame-White Will Carry Pilot, Mechanics, and Two Passengers.

Special Cable to THE NEW YORK TIMES.

LONDON, Nov. 27.—The proposed transatlantic hydro-aeroplane flight by Claude Grahame-White, announced in THE NEW YORK TIMES recently, is exciting great interest here, where the news has just leaked out. In an interview printed in The Evening Standard to-night, Mr. Grahame-White, after confirming the main details of THE TIMES's story, adds the information that his machine will be built to carry six persons, two mechanics, two pilots and two passengers.

"The first passengers," said Mr. Grahame-White, "will have to pay a very heavy fee, but already I have had a very good offer from one gentleman who wants to go."

The aviator added that he would make no provision for boats along the track of the flight, since even if he had to come down to the water the hydro-aeroplane would be able to float and rise again.

RICHEST TWINS IN ENGLAND.

Babies Just Born to Lord and Lady de Walden Have That Distinction.

Special Cable to THE NEW YORK TIMES.

LONDON, Nov. 27.—Lord Howard de Walden, who in February last married Margherita Van Raalte, to-day became the father of twins, a boy and a girl.

The announcement is of great interest here, as the new arrivals will be the two wealthiest babies in the country.

WON'T ADMIT FROZEN MEAT.

German Government Refuses Other Measures to Reduce Cost of Living.

BERLIN, Nov. 27.—The high cost of living was discussed in the Reichstag today, when the Socialists brought in an interpellation asking what the Government was going to do to regulate the prices of meat. The first reading of the Government's bill making reductions of duties on meats imported by municipalities was alos debated.

The Imperial Chancellor, Dr. von Bethmann-Hollweg, in reply to the Socialist interpellation refused to take any further measures to alleviate the situation caused by the scarcity of meat. He argued that high prices prevailed all over the world. The Government, he said, was unwilling to expose German agriculture to the danger of outside competition by admitting frozen meat or by further relaxing the sanitary control. It declined also to reduce the duties on imported meats and animals.

Easy to Take and Stop the Shake.
Red Cross + Cough Drops, 5c. per box.—Adv.

LONDON POLICE HEAD SHOT FOR REVENGE

Sir Edward Henry Seriously Wounded by Man with Fancied Grievance.

BULLET LODGED IN GROIN

Physicians Hope for Recovery—Assailant Unsuccessful Applicant for Taxicab License.

LONDON, Nov. 27.—Sir Edward Richard Henry, chief Commissioner of the London metropolitan police, was shot and seriously wounded to-night by a man who had an alleged grievance against him. Sir Edward was alighting from a motor car at his residence in Kensington on his return from Scotland Yard when the man rushed from the opposite side of the street and shot at him thrice with a revolver.

Ont bullet entered the left groin, inflicting a dangerous wound; the others missed their mark. The Commissioner's chauffeur, who is an ex-policeman, grappled with the assailant and overpowered him.

It turned out that the man, whose name is Bowes, had a month ago applied at Scotland Yard for a taxicab license, which was refused. Subsequently he wrote to the Commissioner, pleading for a reconsideration, but without avail. For this reason he nursed a grudge against Sir Edward and lay in wait for him.

The Commissioner has retained consciousness, but is suffering great pain. The attending physicians pronounce the wound serious, but they hope for Sir Edward's recovery.

Sir Edward Richard Henry, K. C. B., G. C. V. O., C. S. I., has been the head of the metropolitan police of London since 1903, having been promoted from the Assistant Commissionership, which he had held for two years before. As head of the police he has made a name for himself by the efficiency of the finger-print identification system which he introduced, and he has jurisdiction over the entire metropolitan area with the exception of the City of London, which has its own police organization.

Before entering the London police force Sir Edward was in the Civil Service of India, and had a large experience of police work in that country. After serving for a time as a Magistrate-collector and in that capacity having both judicial and administrative functions, he became in 1891 Inspector General of Police in Bengal. He was promoted to be a Commissioner in 1900, and resigned in the following year. In addition to the Knighthoods which have been conferred upon him, he has been appointed a Commander of the Legion of Honor, and is an Extra Equerry to the King.

Re-elected Speaker of Reichstag.

BERLIN, Nov. 27.—Karl Johannes Kaempf, Member of the Reichstag for what is known as the "Emperor's district" of Berlin, was to-day re-elected Speaker of the House.

ACQUIT WOMEN OF MURDER.

Circumstantial Evidence and Confession Disregarded by Juries.

AUGUSTA, Me., Nov. 27.—The jury in the case of Mrs. Elsie Hobbs Raymond, charged with the murder of Hattie Hackett at Readfield in 1905, returned a verdict of "not guilty" to-day. There was a demonstration in the courtroom, congratulating Mrs. Raymond.

Mrs. Edmund A. Hobbs, mother of Mrs. Raymond, was with her daughter when the verdict was received, and was overcome with emotion. In another part of the courtroom sat the parents and three sisters of the murdered girl.

Justice William P. Whitehouse delivered his charge to the jury this afternoon. He said that as no one saw Miss Hackett strangled the State relied upon circumstantial evidence to establish the truth of the charge against Mrs. Raymond. He advised the jury that circumstantial evidence had failed to prove, beyond a reasonable doubt, that the crime was not committed by tramps, as suggested by the defense.

While the jury was deliberating, Chief Justice Whitehouse consented to hear, in private, evidence regarding an alleged confession of William Hurd, a tramp now dead, which was excluded during the trial.

Relatives of Hurd testified that he had told them that with three other tramps, all of whom had been drinking, he had seized Miss Hackett when she came to the door, and had carried her to some bushes. Hurd's sister said that her brother had told her he went back to remove the cord from the girl's neck, but that he had been frightened away by Mr. Hackett running down the road.

The return of the jury with the verdict acquitting Mrs. Raymond caused the Judge to discontinue the hearing. He made no announcement as to what further steps would be taken in the matter.

SEDALIA, Mo., Nov. 27.—"Not guilty," was the verdict returned by the jury here to-day in the case of Mrs. Pansy Ellen Lesh, charged with the murder of Mrs. Elizabeth M. Quaintance of Green Ridge. Judge Shain instructed the jury to acquit the woman on the ground that a confession she had made was not backed by corroborative evidence.

Mrs. Lesh, in tears, thanked Judge, jurors, and attorneys. She said she would leave to-day or to-morrow for Jacksonville, Ill., and after a short visit with relatives there, would return to Los Angeles and attempt to gain possession of her 2-year-old son.

On Nov. 2 Mrs. Lesh, then living in Los Angeles, confessed that she had caused the deaths of Mrs. Quaintance in 1904 and of Mrs. Eliza Coe of Sedalia in 1905 by administering poison in their food while she was employed by them. She was then less than 14 years old.

She said lack of a mother's care had left her practically without a sense of right and wrong. The deaths of Mrs. Quaintance and Mrs. Coe were at the time believed to be from natural causes.

Judge Shain refused to admit the confession and prepared a formal verdict of acquittal which was at once signed by the jury.

CITY BREVITIES.

Mayor William J. Gaynor will speak on the "Control of Vice and Crime" before the Division of Public Affairs, School of Commerce, Accounts and Finance, New York University, on the evening of Dec. 6. Chancellor Brown will make an opening address and Prof. Jenks will preside.

The Allen Advertising Agency's staff, numbering nearly 100 persons, held its annual Thanksgiving luncheon and entertainment at the Hotel Gregorian yesterday. An old-time holiday feast was the first order of business, after which songs and good fellowship speeches enlivened the proceedings. Vice President J. A. Hanff was master of ceremonies. A feature of the programme was the circulation of a "special extra" of The Allentown Agitator, containing printed "personal mentions."

GIRLS KIDNAPPED, MEXICANS SUSPECTED

Children of Wealthy Texas Mine Owner Strangely Removed from School.

THOUGHT TO BE REBEL PLOT

P. O. Saunders, Friend of Madero, Had Incurred Enmity of Insurgents by Intervention Plea.

Special to The New York Times.

GALVESTON, Texas, Nov. 27.—Two daughters of P. O. Saunders, who mysteriously disappeared from their school yesterday, have not been heard from since early in the morning, when they obtained their teacher's permission to go to their father, whom they thought was sick at the time. A woman called at the school Superintendent's office, and told him the father of the two girls was very sick and wished to see them at once.

The girls, who are named Consuela and Juanita, aged 12 and 14, were allowed to leave the school, and were taken into a closed carriage by the woman, who left another woman in the carriage when coming into the school. Later in the day the teacher telephoned to Mr. Saunders's room at the largest hotel here to see whether he was still ill, and learned that the girls had not been there.

A vague description of the women was given, with that of the two girls, and detectives have been employed here and also in other cities. Reports received to-day show that the girls were in Houston last night, and were then supposed to be going to El Paso.

Mr. Saunders has two theories concerning the disappearance of his daughters. One is that they were carried away by women employed by powerful rebel sympathizers in Mexico, and the other that they will be held for ransom.

Saunders, who is worth more than $5,000,000, owned two silver mines in Mexico, also 175,000 acres of ranch land in that country, and lived there for the last twenty years.

During the recent uprisings, being a personal friend of Madero, he advised him to ask for a United States protectorate, and when this was not done by Madero, Saunders appealed directly to United States Senators whom he knew to declare for intervention.

These activities caused anger among the rebel ranks, and Saunders brought his daughters to Texas in fear of their lives at the hands of the bandit rebels. He has been living here with them for six months, stopping at one of the finest hotels of the city, and sending them to the public schools, as there are no private institutions here.

The grief-stricken father, past 60 years of age, is almost broken down over the disappearance of his children, and will put his entire fortune into finding and regaining possession of them.

GIBSON'S MONEY IS GONE.

But He Says He Will Fight Conviction on Murder Charge.

Special to The New York Times.

GOSHEN, N. Y., Nov. 27.—Burton W. Gibson is recovering from the effects of the severe strain he has been under for the past ten days. He is regaining the smile with which he greeted visitors before his trial started.

He does not hesitate to express his disappointment that the jurors were not sent back when they appeared before Judge Tompkins the last time. It is very doubtful, however, if any change in their verdict would have resulted.

Gibson is not in any financial condition to stand the expense of another trial. He says so himself.

"My money has all been spent. My wife's money has all been spent," said Gibson, "but I will not confess a crime I did not commit. I will fight."

He said this in regard to the proposition that he plead guilty to the charge that he defrauded Hugh Trainor.

"The new trial, if there is one, I suppose, will be long in coming, and I promised my little girl that her daddy would be home to eat Thanksgiving dinner with her. She will be disappointed. I will try to talk with her by telephone."

Assistant District Attorney J. D. Wilson will become District Attorney on Jan. 1, and much depends upon his action. Gibson has spent money liberally since his incarceration.

Manufacturers

THE BACKBONE of an industrial terminal building is the service of its railroads, floating equipment, etc., and this in turn is dependent upon the location of the terminal.

If we did not have the location to offer you, we would feel that you would properly classify our talks under the heading of JAWBONE.

New York Dock Co.
Industrial Buildings Dept.
10 Bridge St. New York

Lord & Taylor
Founded 1826

Friday and Saturday
The Last Two Days
Oriental Rugs
At
Wholesale Prices

The Wholesale Prices
Range from
$6.00 to $1,250.00

Broadway & 20th St.; 5th Ave.; 19th St.

CRICHTON BROS.
Silversmiths of London

Old English Silver
At London Prices

A choice selection of OLD ENGLISH SILVER CANDLESTICKS and CANDELABRA now on view

636 Fifth Avenue Corner 51st St.
LONDON: 22 OLD BOND STREET

EXTRAORDINARY SALE

SOROSIS SHOES
at $3.45
Actual Values 5.00 and 6.00

On Friday and Saturday

The Sorosis Models in this sale are the season's most Advanced Styles and are the handsomest shoes we have ever produced.

Made of Black Kidskin, Tan Russia Calf, Suede, Black Gunmetal Calf, White Buck and Patent Leather with dull kid, black and fancy tops.

James McCreery & Co.
23rd Street *34th Street*

"Better Goods for the Same Money or the Same Goods for Less Money Than Elsewhere"

Only 22 Days Shopping Left Before Christmas

Christmas Sales

In All Departments Begin in Earnest Tomorrow!

Store Closed To-day.
These Sales for Friday.

Purchases Made Until Dec. 10th, Inclusive, Will Be Charged on Bills Rendered February 1st, 1913.

Meet Me at the Fountain
The Big Store
A City in Itself
GREENHUT-SIEGEL COOPER Co.
Sixth Avenue
J. B. GREENHUT, Pres.
16th to 19th Streets

We Give Thanks

For a year of unexampled prosperity in the history of The Big Store;
For the recognition which we have received at the hands of the public of our efforts to cater to its needs;
For the success which has attended The Big Store's honest effort to be of service in this community;
AND FINALLY
For the loyal co-operation manifested by a host of conscientious employees who go to make up one of the greatest mercantile organizations in the world.
Greenhut-Siegel Cooper Co.

Extra Specials for Friday

MAIN BUILDING
10c Pure Irish Linen Hemstitched Handkerchiefs—for men; each........ 5c
(Main Floor.)

MAIN BUILDING
$1 Heatherbloom Petticoats—pretty colors of striped effects; each........ 45c
(First Floor.)

MAIN BUILDING
25c Bottles of Sal Hepatica........ 9c
(Main Floor.)

GREENHUT BUILDING
$6.45 Portable Gas Lamps—with art glass shades; in brushed brass finish; complete with all attachments; each........ $2.75
(Main Floor.)

MAIN BUILDING
39c Fancy Millinery Wings—pair........ 10c
(First Floor.)

MAIN BUILDING
$2.95 Union Silk Umbrellas—for men and for women; at........ $1.45
(Main Floor.)

(No Mail, Telephone or C. O. D. Orders Will Be Filled on the Above Extra Specials. Quantities Limited.)

GREENHUT BUILDING

After Thanksgiving Sale of
Housefurnishings
Sale of Aluminum Wear

We carry only the best quality imported and domestic aluminum ware.

3-Piece Saucepan Set—Consisting of 3½-pint saucepan; 5-pint saucepan, 7-pint saucepan; value $2:50; complete for........ $1.50
4-Pint Preserving Kettle—Value 65c; at........ 50c
3-Pint Lipped Saucepan—Value 50c; at........ 35c
5-Pint Berlin Saucepan—Value 60c; at........ 80c
Teaspoons—Value 50c a dozen; each........ 3c
5-Piece Kitchen Set—Consisting of 8-inch frying pan, worth 75c; 4-pint preserving kettle, worth 65c; 5½-pint lipped saucepan, worth 75c; 4-pint lipped saucepan, worth 60c; 2½-pint covered saucepan, worth 85c; value $3.60; at........ $2.50

Tea Kettles — 8-pt. size, with cast spout and handle; good weight; regularly $2.25; at........ $1.80
10-pt. size; regularly $2:50; at.. $2
4-Piece Kitchen Set—Consisting of 7-pint tea kettle, usually $2.40; 3-pint lipped saucepan, worth 50c; 5-pint Berlin lipped saucepan, worth $1; 4-pint preserving kettle, worth 65c; value $4:55; complete for........ $3
Tablespoons—Value 85c a dozen; each........ 5c

Galvanized Ware

Rotary Ash Sifter fits over the top of can, allowing no dust to escape; at... $2.25
Water Pail—10-qt. size; well made.. 16c
12-qt. size at......20c
Iceless Refrigerator — for outside the window; at.. $2.75
Garbage Can—has tight fitting cover and bail handle; at........ 25c

Stoves and Heaters

Waterman Oil Heater—has 3-qt. oil capacity; safety burner; japanned finish; at........ $2.50
Gas Radiator—four-tube size, with aluminum top and beveled front; at........ $1.50
Six-tube size........ $2.50
Sun Oak Parlor Heating Stove—No. 11 size, with nickel side rails, screw damper; fancy urn top; at........ $4.50
No. 15 size....$7.65
No. 17 size....$9.65

Nickel-Plated Ware

Sternau Coffee Percolator — good family size, in nickel or copper finish; with ebonoid side handles and improved alcohol lamp; at........ $5
Sternau Chafing Dish—3-pint size, with side handles and improved alcohol lamps; in nickel or copper finish; at........ $5
Fireproof Guernsey Casserole 8-inch size, mounted in a very fancy nickel-plated frame, with side handles; at........ $2
Serving Trays—with rich tapestry center in Flemish oak or mahongany frame at........ $2.50

GREENHUT Building, Main Floor and Basement.)

Double [illegible] Green Trading Stamps Before 12 o'Clock—Single Stamps Thereafter | *In New York's Shopping Center*

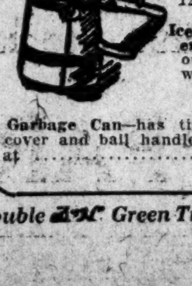

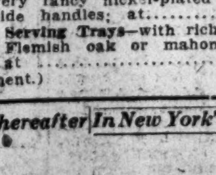

HYDE ALIBI SHAKEN BY TELEPHONE GIRLS

Time Calls from Chamberlain's Office Corroborate Robin's Story of Night Meeting.

HYDE SAID HE WASN'T THERE

Robin Back to Disprove Insanity—Jurors Held Over Thanksgiving—Lawyers Sum Up To-morrow.

Big, boyish-looking Charles H. Hyde, ex-City Chamberlain, heard yesterday the last word which may be said by witnesses in his defense of the charge of bribery, for which he is on trial, in Justice Goff's extraordinary term of the Supreme Court. His lawyers, Max D. Steuer and John B. Stanchfield, rested Hyde's case soon after 4 o'clock, and on Friday Mr. Steuer will make his closing address to the jury, the last word Hyde may hear in his behalf; Assistant District Attorney Moss will close for the State, and Justice Goff will make his charge. Then Hyde's fate will rest in the hands of the twelve men who have listened for more than a week to testimony for and against the genial defendant.

But if Hyde heard words of commendation, words which put an innocent construction on facts which had appeared to damn him, he also heard testimony which may prove to be the most damaging of any which has been offered against him. He heard his alibi—the story supported by his wife and son—that he was at his home, in Roslyn, L. I., by 7 o'clock on the evening of Aug. 2, 1910—the night Joseph G. Robin says Hyde forced him to negotiate a $130,000 loan by Robin's bank, the Northern, to the shaky Carnegie Trust Company, attacked by the inferences which might be drawn from the testimony of two telephone girls. He heard them swear that they had made connections from his office, one between 6 and 7 o'clock, the other between 8 and 9, with the home of Le Roy Baldwin, head of the Empire Trust Company, in Monmouth Beach, N. J. And the jury who heard this, too, could not help but remember that Robin had testified just such a message was the last one sent when William J. Cummins and Joseph B. Reichmann, chief owner and President, respectively, of the Carnegie Trust, discovered that they no longer need try to borrow the $130,000 from Baldwin.

Telephone Operator Certain.

Nor could the jury help but recall also—for the testimony was given no later than Tuesday—that two employes of Hyde's office testified, one that he had accompanied Hyde from the office shortly after 6 o'clock, the other that he had closed the office and locked the door at 6:30. Yet between 8 and 9 o'clock a telephone call had been sent from that office to the home of Le Roy Baldwin, according to the official record of the telephone company.

Mr. Steuer on cross-examination did his best to throw a more favorable light on this testimony, but his efforts were of no avail. The telephone operators were quite certain of their facts, and could not be shaken. In the case of the first girl witness, Miss May Murphy, it appeared as though Mr. Steuer stumbled into a trap set for him by Assistant District Attorney Clark, who examined her. Miss Murphy could testify only to a call between 6 and 7 o'clock, and Mr. Steuer, with a grin of satisfaction on his face, brought this point emphatically to the attention of the jury, laying stress on it, apparently to show that the call might have been made and yet Hyde might have left for his home at the time he testified he did.

The lawyer took his seat with a smile of gratification, and there was a murmur among the spectators that Miss Murphy's testimony had been a boomerang for the prosecution, contradicting that of Robin and of Assistant Postmaster Thomas F. Murphy, who had testified earlier in the day. But Mr. Clark, with an equally happy smile, called Miss Lilly Kelly to the stand, and in a few words the girl told of a second call to 20 Monmouth Beach, Mr. Baldwin's number, for which she had made the connection, and she had made it between 8 and 9 o'clock. Mr. Steuer had no questions to ask her. The lawyer seemed swept off his feet.

Alienist Finds Robin Sane.

The testimony of the telephone girls established practically the only new evidence of value yesterday. In the morning Robin was called to the stand to rebut the prosecution's charge that he was insane, and Dr. Ira O. Tracy, an alienist, testified that he had found Robin sane after a seven-hour examination Tuesday.

Mr. Murphy appeared as a corroborative witness, and testified to having accompanied Robin to the Carnegie Trust Company, when Cummins and Reichmann summoned him on Aug. 22, and of having waited there while Robin went off with the others, and, returning in a half-hour or so, told Murphy that he had visited Hyde, and had completed an important piece of work. Frank L. Grant, ex-President of the Northern Bank, and William T. Youngs, a Director, were called to substantiate the statement of Robin that he had told the assembled Directors, when the Carnegie loan was authorized, the whole story of his meeting with Hyde.

The day must be set down as a bad one for the defense, and Hyde and his counsel seemed to realize that the former Chamberlain's case was not so strong as it had been left on Tuesday. It had been expected that Mr. Steuer would have more witnesses to offer when court opened yesterday, but after calling for one witness, who did not appear in answer to his name, the lawyer announced that the defense rested its case.

Assistant District Attorney Moss immediately called Robin as his first witness in rebuttal. The former banker was on the stand for a long examination and a still more lengthy cross-examination, but he conducted himself with the same coolness and skill which had marked his first appearance. Briefly his examination resulted in his declaration that he was now sane, that he had never been insane, but that he had been a nervous and physical wreck when he was first indicted and jailed, and so was not responsible for statements and acts at that time.

A Nightmare,, Robin Says.

"It was all a nightmare," was the way Robin described it, and he accounted for his plea of guilty to the charge of robbing the Washington Savings Bank by declaring that he was weighed down by a sense of the injustice done him by his former associates, was broken in health, and "didn't care."

Mr. Moss later said that he believed there was a doubt as to Robin's guilt in the case of the Washington Bank, though he did not say what action might be taken by the District Attorney's office in the matter. Robin has pleaded guilty to the indictment and is now awaiting sentence.

Robin, in answer to Mr. Moss's first questions, said that when the Northern Bank failed the Washington Savings Bank closed its doors a few days later and that in the crash he lost about $4,500,000.

"Did you consider yourself worth $3,000,000 net at the time of the failure?" asked Mr. Moss, and Robin said he had so considered himself.

"What was your physical condition?" continued the assistant prosecutor, laying a foundation for the particular facts he wished to adduce, and Robin answered:

"It was very bad. I was suffering with stones in the kidneys. The pain was intense and I took morphine and other drugs to alleviate it."

Mr. Steuer objected vigorously to this line of testimony, and with equal vigor Mr. Moss contended that the defense had opened the way for it; that he wished to show that Robin, alleged at this trial to be insane and to have been insane, actually was as sane as any man, though temporarily in an abnormal condition because of his financial losses, his physical condition, and the drugs which he had used. Justice Goff allowed him to continue.

Wore Only Rubber Heels.

Robin said his memory was not very clear concerning his examinations by alienists, as he was under exceptionally heavy doses of morphine and other drugs at the time of these examinations. He said he understood the meaning of the insanity proceedings before Judge Swann, but added: "I don't think I cared very much what became of me."

Then Mr. Moss questioned him categorically concerning his wearing of rubber shoes to insulate himself against the electric charges of Tesla and concerning other indications of madness to which Hyde's alienists had testified.

Robin said he had worn rubber heels on his shoes and overshoes once when snow drifted into his cell in an outer tier of the Tombs. Of the rubber heels he remarked:

"If wearing rubber heels is a sign of insanity, then there must be thousands in this city just as crazy as I am."

He said he wasn't guarding himself against anyone at the present time, and didn't belief that J. P. Morgan or August Belmont was seeking his life, though declaring that the question deserved a serious answer, he said slowly and carefully:

"Men with big business interests often have a man followed to see with whom he consorts and what his connections are. I do not know if that happened to me or not, although my brother called my attention to some suspicious persons who appeared to be following me."

When Mr. Moss asked him whether he heard a voice in his right ear which guided him in all his transactions, Robin answered scornfully:

"There is as much sense in writing that down as there would be in heeding the ravings of any man. Such statements are only the ravings of a man in bad condition, the kind of condition I was in after the failure of my enterprises. It is rot, absolute dribble."

"Have you any philanthropic or sociological purpose in life?" demanded Mr. Moss, and Robin replied:

"Yes, I have. I have ideas of what social conditions should be. I took up the study and dropped it, and then took it up again. I had ideas of the tax system, too, and I also had ideas about the reconciliation of capital and labor."

But Robin denied that he had been obsessed with the idea that he had a devine mission to fulfill. He asserted that his mission was like that of every other man on earth, that every one had some one thing or two things which he was most desirous of accomplishing.

Reverting to his trial, Robin said that Mr. Jerome had advised him to "get up and yell about it" when he had objected to a juror. Mr. Steuer in cross-examination got down to the mysterious voice which guided Robin, and the bank wrecker said he could not recall whether he had heard such a voice when he was ill or whether he had said that he had heard such a voice. He was certain that he had never heard it when he was himself and when he was in business. When he had said he so heard it at the time of his bankruptcy proceedings he admitted that he had not told the truth.

Forgets His Former Examination.

"Did you believe that William A. Nash fired a shot at you while you were in your automobile down on Long Island?" was one question, and Robin answered: "I don't think so now."

Asked if he believed the Morgan and Belmont interests had been opposed to him, he said he had thought so, and thought so now. He said he had been appointed extraordinary representative of the Transvaal and the Orange Free State by Oom Paul Kruger to persuade President Roosevelt to intervene in the South African war. He declared that he didn't recall whether an attempt ever had been made to poison him, as the alienists said he told them, and to another question said he had carried a revolver only when motoring in lonely parts of Long Island or stopping at out-of-the-way inns there. There was little of his examination before Judge Swann that he could recall, however, and Robin explained this, saying:

"My answers were made while my mind was in a poisoned condition. Everything then was a nightmare."

Mr. Steuer asked him again about his father and mother, and Robin said he could tell who they were, but did not care to. The lawyer then tried to show apparently that the insanity which the defense alleges has befogged Robin's mind arose from a blow on the head in youth. Robin admitted he had received such a blow, adding:

"I was hit on the head with a poker by that charming lady you bring here as my mother."

Robin said that though he had pleaded guilty to the indictment against him he had told Supreme Court Justice Samuel Seabury, who accepted the plea, that he felt he was not guilty.

Justice Seabury was called to the stand. He said he was most anxious to tell just what had transpired between Robin and himself, but felt that he should not be asked to testify since he still had before him the task of sentencing Robin. Justice Goff upheld this contention of his brother justice and Justice Seabury was excused

Dr. Tracy followed Robin and Mr. Stanchfield, who examined him, could not shake him in the conviction that Robin was sane now, though he might have been in a paranoiac condition in the latter part of 1910 and the early part of 1911. Were he to learn that there had been epilepsy in Robin's family, the physician said, that would not alter his opinion.

Dr. Tracy's testimony concluded the morning session and in the afternoon Mr. Murphy testified that on the afternoon of Aug. 22, 1910, he had been with Robin in his apartments at the Beaux Arts and that at about 6 o'clock Robin answered a telephone call and afterwards asked Murphy to accompany him in a taxicab to the Carnegie Trust Company. Murphy said he did so, arriving there about 7:30 or after, and that Robin left him there and was gone about half an hour. When he returned he told Murphy he had been to see Hyde and had completed some sort of a business affair.

The Jury Admonished.

Justice Goff admonished the jury, however, that Murphy's testimony in no way substantiated the facts recited by Robin, but was corroborative merely of the fact that Robin on the night of Aug. 22 told the same story which he had told at the present trial.

On cross-examination Mr. Steuer made an especial point of the time it had taken Robin and Murphy to reach the Carnegie Trust Company when the message to Robin was delivered at 6 o'clock. Mr. Murphy explained this by saying that Robin had to dress. The lawyer also raised the question of how Murphy could recall the date, and the Assistant Postmaster declared he had recalled it because it was unusual for him to ride downtown at that hour and that, noticing the absence of persons in the business streets downtown he had remarked the fact to Robin. Finally Mr. Steuer made him admit that as a former trustee of the Washington Savings Bank he was under indictment, but had never been tried, and then he let him go.

Justice Goff's ruling as to the substantiation of the stories told by Robin at the time of the loan to the Carnegie Trust Company allowed Mr. Clark to call Mr. Grant and Mr. Youngs. Both told of having heard from Robin, as an explanation for making the loan, that Hyde wanted it done and had told him greater deposits of city funds would reach the Northern as a result of it. Mr. Youngs, not having been present throughout the meeting of directors at which the loan was authorized, had not heard Robin say that if the money were not loaned the city funds would be withdrawn from the Northern.

And then came the telephone girls. Both identified the usual telephone slips which are made for each call and thus were able to identify the time of the two calls as being between certain hours. No closer record of time is kept.

Hyde Called Back.

Hyde and his lawyers looked serious when the second call was testified to. The telephone girls were the last of the State's witnesses in rebuttal, and Mr. Steuer, in sur-rebuttal, called Justice Seabury. It was then 4 o'clock, the hour at which Mr. Steuer said the Justice had promised to appear, but as he was not in the room Hyde took the stand. Mr. Steuer sought to break down as much as might be the testimony of the telephone girls as showing that Hyde knew how calls were recorded, and so, certainly, would not have testified falsely about the time of departure from his office when he knew that he could be checked up by the telephone call.

"Did you know, when you were called to the witness stand the other day, that records were kept of all telephone calls?" asked Mr. Steuer.

"I object," shouted Mr. Moss, and Justice Goff sustained him, making the same ruling on two other questions which Mr. Steuer put, phrased differently, but designed to bring out the same information, and then Hyde was excused from the stand.

Next, Mr. Steuer read into the record a long list of the money owed to the Northern Bank, apparently trying once again to show the intimate connection between the Northern and the Carnegie Trust Company, a connection which would account for the Northern's willingness to aid the trust company.

Justice Goff asked how long Mr. Moss and Mr. Steuer desired in which to sum up, and learning that the lawyers wanted about three hours each, gave them two and a half each, and then adjourned court until 10:30 o'clock Friday morning, when Mr. Steuer will commence his address to the jury. When he had made his ruling Justice Goff turned to the jury and said:

"Gentlemen of the jury, it was my earnest desire to have this case closed to-day so that you gentlemen could go to your homes to-morrow. I know it is very hard, especially for men of families, to be away from home on Thanksgiving Day. I must say, though, that counsel for each side have been most expeditious and are entitled to the thanks of the court for the manner in which they have conducted this case.

"I regret very much the necessity of keeping you gentlemen together over to-morrow, but, as good citizens and sworn jurors, I am confident you appreciate the situation."

Justice Goff continued at some length advising the jurors that he had ordered Capt. Lynch and the court attendants to give them anything they desired in the way of an outing or recreation, and he closed, saying:

"I dismiss you now until 10:30 o'clock Friday morning, and I hope you may have as pleasant a day to-morrow as you may under the circumstances."

THREE-CENT LINE OWES $3.

Justice Kelby Approves Report Fixing B. R. T. Crossing Compesation.

Supreme Court Justice Kelby confirmed yesterday the report of the commission that fixed the amount to be paid by the Manhattan Bridge Three-Cent Line to the three subsidiary roads of the Brooklyn Rapid Transit for installing its Flatbush extension road at the railroad crossings of the Brooklyn Rapid Transit at Willoughby Street, Myrtle Avenue, and Concord Street, at $1 for each intersection.

The report also declared that the Three-Cent Line must bear the expense of the work and keep the intersections in repair.

NEW BONDS OR JAIL FOR IRONWORKERS

Judge in Dynamite Conspiracy Notifies Fourteen Defendants to Provide New Security.

McMANIGAL ACCUSED AS SPY

To Flatfooted Question by Senator Kern, He Denies Charge and Tells of McNamara Threat.

INDIANAPOLIS, Nov. 27.—On the ground that their present bonds, aggregating $105,000, were indemnified and therefore invalid, fourteen of the forty-five defendants in the "dynamite conspiracy" trial were instructed by the court to-day that "within a reasonable time" they must obtain new bonds or remain in jail between sessions of the trial. The Judge declared "indemnified bonds" were "against public policy."

The fourteen men are Frank C. Webb, New York; Clarence E. Dowd, Rochester, N. Y.; William K. Benson, East Galway, N. Y.; George Anderson and Peter J. Smith, Cleveland; Hiram Cline, Muncie, Ind.; Spurgeon P. Meadows, Indianapolis; Daniel Buckley, Rock Island, Ill.; P. A. Cooley, New Orleans; Frank J. Murphy and Charles Wachtmeister, Detroit; Frank K. Painter, Omaha; Henry W. Legleitner, Denver, and J. E. Munsey, Salt Lake City.

Three other defendants, Herbert S. Hockin of Indianapolis and Edward Smythe and James E. Ray of Peoria, have been held in the county jail several days because they were unable to furnish bonds aggregating $15,000.

In the argument over the point Judge Albert B. Anderson accused Alfred R. Hovey, of counsel for the defense, of being "insolent" to the court, adding, "if you repeat the offense I'll put you where you will need some bonds."

At first District Attorney Charles W. Miller included Frank M. Ryan, President of the International Association of Bridge and Structural Ironworkers, and John T. Butler, Vice President of the union, among those whose bonds, he said, were indemnified, but later attorneys for them announced that indemnity had been withdrawn and the bondsmen alone were responsible for the appearance of these defendants. Mr. Miller intimated that limit upon which the men way remain at liberty on their present bonds might be fixed at some time before Saturday.

Suggestions that Ortie E. McManigal while engaged in blowing up jobs about the country was in the employ of the detectives who followed him were set up by the defense at to-day's court session.

Senator J. W. Kern for the defense asked McManigal whether he was not in the employ of the National Erectors' Association, which organization's "open-shop" policy was being opposed by the ironworkers' union.

McManigal denied that he was employed by any one other than J. J. McNamara or acted as a "spy" in the ranks of the dynamiters.

"Had you been in communication with persons interested in your arrest?"

"I had not. The officials of the union had double-crossed me. J. B. McNamara had tried to kill me, and I knew after The Times explosion we would be caught. I told J. J. McNamara I guessed I'd get a job from the National Erectors' Association. He replied, 'You do that and see how long you'll last.'"

Holiday Announcement

On the first floor above our former store at **38 West 34th Street**, we are offering a superb assortment of Holiday Gifts at most reasonable prices—such as

American and Imported Watches, Diamonds, Pearls, Precious Stones in Platinum and Gold Mountings.

Gold Jewelry, Sterling Silverware, French Clocks, Cuckoo Clocks, Opera Glasses

An early visit is requested.

A. FRANKFIELD & CO.
Jewellers and Importers
Established 1856. Take Elevator.

J.M.Gidding & Co.

ANNOUNCE THE CONTINUATION OF

Special Sales

On Friday and Saturday

Gowns Dresses Wraps

Tailored and Fur-trimmed Suits

Coats Millinery Furs

Imported Models and Adaptations

Charges will be made on January 1st accounts.

Fifth Avenue, 46th and 47th Streets

BUILDING TO LEASE

ROSENBAUM & Co.
10 & 12 WEST 23RD STREET

GOING OUT OF BUSINESS

Necessitates Immediate CLOSING OUT

The Entire Stock of

WOMEN'S APPAREL & FURS

OPPENHEIM, COLLINS & CO
34th Street—New York

Special Values in Fashionable Furs

An unusual assortment of Fur Coats, Wraps, Scarfs and Muffs, of superior quality, finish and style, fashioned after exclusive imported models, at exceptionally low prices.

French Seal Coats in three-quarter length models, embracing high-class copies of best imported styles; plain or with collar and cuffs of civet cat, chinchilla squirrel or raccoon. Actual value $125 — **75.00**

Mole Coney Coats in correct full-length styles; linings, workmanship, quality and fit of the highest class. Unusual values — **100.00**

Caracul Coats	50.00	French Seal Coats	65.00
Raccoon Muffs	12.00	Raccoon Scarfs	8.00
Moleskin Muffs	25.00	Moleskin Scarfs	15.00
Civet Cat Muffs	16.50	Civet Cat Scarfs	8.50
Mole Coney Muffs	12.00	Mole Coney Scarfs	6.00
Black Fox Muffs	17.50	Black Fox Scarfs	17.50
Dyed Skunk Muffs	14.50	Dyed Skunk Scarfs	10.50
Pointed Fox Muffs	25.00	Pointed Fox Scarfs	19.00
Pointed Wolf Muffs	16.50	Pointed Wolf Scarfs	15.00

Closing out at Greatly Reduced Prices

Suits, Coats and Dresses

For Women and Misses

150 Tailored Suits—Accumulation of a season's business. Desirable styles. Values to $35 — **15.00**

200 afternoon dresses of eponge, velvet, imported serge and high-grade charmeuse. Values to $35 — **12.00**

150 Coats of chinchilla, fancy mixtures and polo cloth. Women's and Misses' sizes. Values to $30 — **15.00**

No Credits. No Approvals. No Alterations.

High-Grade Coats for Women and Misses

Exceptional Values for Friday and Saturday.

Chinchilla Coats, bound with braid; boucle coats with plush collars and lined throughout; broadcloth coats trimmed with plush and lined throughout; double-face polo cloth coats and mixture coats. Extraordinary values — **19.75**

Special Sale of Tailored Suits

Comprising a Very Special Purchase.

Women's high-class tailored suits in fashionable models, made of imported broadcloth in navy, brown and black; trimmed with velvet; lined with peau de cygne and interlined. $45 and $50 values — **22.00**

OPPENHEIM, COLLINS & CO
34th Street

High-Class Apparel for Children and Misses

Special Sale Friday and Saturday.

Girls' coats in Norfolk models, made of mixtures, corduroy and chinchilla, in gray, brown and blue. Values to $15 — **5.90**

Clearance of an accumulation of girls' high-grade coats, made of velvet, cheviot and mixtures; sizes 8 to 16. Values to $25 — **7.90**

Misses' and Little Women's Coats of Chinchillas, Boucles and Stripes in Latest Styles Suitable for Street, Auto and Dress Wear,
12.75 15.00 19.75

Smart Clothing for Boys

Special Values for Friday and Saturday.

Boys' Overcoats of all wool chinchilla and fancy mixtures; wool lined; sizes from 2½ to 12 years. Value $7.50 — **5.00**

Boys' Overcoats of all-wool mixed fabrics; full or half belt; convertible collar; sizes 8 to 17 years. Values to $12.50 — **7.95**

Boys' Overcoats in exclusive English box models, made of high-grade chinchilla and mannish mixtures; sizes 2½ to 12. Values to $12.50 — **7.95**

Boys' Overcoats of all-wool fancy overcoatings; long models with belt or new pleated back; wool or serge linings; sizes 8 to 18. Values to $14.50 — **9.95**

NO GRADUAL TARIFF REVISION, SAYS JAMES

Senator-Elect Thinks Duties Will Be Lowered Schedule by Schedule at Once.

CURRENCY ISSUE CAN WAIT

Favors Bryan, Burleson, and Daniels for New Cabinet and Clark and Underwood's Re-election.

Special to The New York Times.

WASHINGTON, Nov. 27.—Representative Ollie M. James, Senator-elect from Kentucky, who was Permanent Chairman of the Democratic National Convention which nominated Gov. Woodrow Wilson for President, gave THE NEW YORK TIMES to-day an interview touching Democratic policies generally and the tariff particularly.

What Mr. James had to say is bound to carry considerable weight in the House of Representatives because of the influence he has exercised there the past two years of Democratic control in that body. Mr. James is a member of the Ways and Means Committee which framed the schedule-by-schedule revision of the tariff on which the Democratic Party went before the country after President Taft vetoed the bills. At the Baltimore convention Mr. James advocated the nomination of Champ Clark for the Presidency, but has long been one of the most intimate personal and political friends of Col. William Jennings Bryan, who opposed Speaker Clark's nomination.

In response to a series of questions Mr. James said:

"There is only one logical course to be followed by the Democratic Party with respect to the revision of the tariff. That course will be the continuation of the work of revision along the lines laid down by the work of the Ways and Means Committee during the special session of 1910, before the Tariff Board reported, and during the recent session of 1911, when the same bills had been passed after they had been justified by the reports of the Tariff Board so far as its work went.

"The people of the country know what the position of the Democratic Party has been on the tariff as a result of the presentation of these bills. The people had an opportunity to indorse or condemn the Underwood bills and the Democratic position. In the election of 1910 the course of the Democratic Party respecting tariff revision was indorsed. It was indorsed again in the National election held this month. The method of procedure adopted by the Ways and Means Committee in handling the tariff question and the tariff work of the Democrats in this Congress have also been approved by the National platform adopted at Baltimore. Both the attitude of the country toward our work and our platform pledge convince me that if we carry forward this revision along the lines already laid down under the splendid leadership of Mr. Underwood, we can anticipate, with reasonable certainty, the approval for the third time of our course on the tariff already twice indorsed.

"I am satisfied that this will be the plan pursued; that the Payne-Aldrich law will be revised schedule by schedule, with reductions as indicated in the bills already passed. Schedule-by-schedule revision will separate the army of greed into individual battalions, prevent log rolling, and each schedule will stand upon its own merits. Under the old method of revising the tariff as a whole in one bill it was possible to bind the most meritorious schedule with the most iniquitous, like Siamese twins.

Opposes Gradual Revision.

"I am not in favor of so-called gradual revision of the tariff, of a horizontal lowering of the rates on a percentage plan, making a certain reduction annually on a stated basis. I have found very little if any support for this idea among Democrats in Congress. That plan will not be followed in the coming revision. I think Congress ought to act and act speedily, but deliberately: make this revision carefully along the lines already indicated, and let the country know what it may expect. The country is prosperous; it was never more so. It will continue prosperous after the Democrats complete their revision. No legitimate industry is going to be injured. There is no need for alarm. With the tariff question settled wisely and sanely and out of the way the country's prosperity will go ahead by leaps and bounds.

"I look for the coming extra session called by Gov. Wilson to deal with the tariff, and that alone. There will be plenty of time in the long session that follows to deal with other reforms, the banking and currency question, which is second only to the tariff in importance, and with the trusts. Hearings will be held and the committees will go ahead with the consideration of banking and currency and other reforms during the extra session, but the tariff should have right of way, and is entitled to our undivided attention. When the long session opens in the Fall of 1913 the House and Senate will have the decks clear of the tariff and be ready to proceed seriously to the careful consideration of currency and legislation supplementary to the Sherman law.

"I notice that President Taft has promulgated an executive order extending the classified civil service so as to embrace all fourth-class postmasters. I sincerely trust that one of the first acts of Gov. Wilson's Administration will be the revocation of that order. It was alleged at Chicago by Republicans who bolted the Republican Convention that many of these fourth-class postmasters, especially in the South, were responsible for the so-called 'stolen nomination.' Many of these postmasters, it is alleged, have been guilty of pernicious political activity. If so, these men should not remain in the Government service, much less be retained by embalmment in the classified services. Such acts, if they are guilty of them, as charged, are contrary to the spirit and letter of the civil service laws. Instead of waiting until the campaign for the nomination was over, President Taft should have issued his executive order some months before the convention. If he had done so there would not have been the pernicious activity in his behalf that is charged. If he had issued such an order long before the campaign for the choice of delegates to the convention he would probably never have obtained the nomination at Chicago.

Wants Bryan in Cabinet.

"While I know nothing as to Gov. Wilson's plans for the formation of his Cabinet, I think he ought to appoint Col. Bryan, Representative Burleson, and Josephus Daniels to his Cabinet. Many think Col. Bryan will be asked. I think it would be logical to invite Col. Bryan, who has every qualification, but I also think it will be up to Col. Bryan to decide whether he will accept if invited. Gov. Wilson cannot do better than ask Mr. Burleson to become his Postmaster General. The Post Office Department touches Congress at more points and more intimately than any other department. It should be presided over by a man of known executive ability and one who knows by actual experience the elements and shades of opinion in Congress. The selection of a man like Burleson would bridge many difficulties. Without suggesting the place, I think Gov. Wilson ought to invite Josephus Daniels into the Cabinet."

Senator-Elect James was also of the opinion that Speaker Clark should and would be re-elected Speaker, and Oscar W. Underwood as Chairman of the Ways and Means Committee and floor leader of the House, and that the present organization of the House committees would be retained, except where changes were necessary by the retirement of old and the swearing in of new members of the House. He also declared that the increased majority in the House of Representatives demanded a change in the political ratio of representation on its committees, with more committee places for Democrats and fewer places for the Republicans.

SIR HENRI SHOES FOR WOMEN. THE BEST AT THE PRICES. $3.00 AND $3.50

Christmas Stocks That Will Interest Everybody

Men's Underwear at 59c
SHIRTS and drawers, of fine cashmere, medium Winter weight; long or short sleeves ☞Main Floor.

Women's Knit Underwear at 39c
JERSEY ribbed cotton fleeced vests and pants; regular and extra large sizes. 50c and 65c values ☞Second Floor.

34 Years Leaders of Fashion
Simpson Crawford Co.
SIXTH AVE., 19TH TO 20TH STREET.
IN NEW YORK'S SHOPPING CENTER

The Mid-Day Cabaret
8th Floor, Daily, 12:15 to 2:45 P. M.
Miss Corbett and Stanley Warner, Celebrated Cabaret Singers
MR. FREDERICK W. TAYLOR, Tenor
Famous Hawaiian Orchestra With Their Native Music and Melodies
Victor Sorlin's Orchestra
Mlle. Cantarelli.
Operatic Selections

Xmas Toy Land

Toy-Land! Joy-Land! Girl and Boy-Land! In Our Village of Toys

RESPLENDENT in its festive garb awaiting the admiring little visitors. These have been strenuous days for Santa plotting and planning the many wonderful surprises to delight the vision of his little friends. Come one, Come all. Join in the Happy Throng.

$2 Japanese Child's Tea Sets for $1.49

with 6 cups, and saucers, 6 plates, tea pot, sugar and creamer.

This $5 Dandy Automobile $3.75

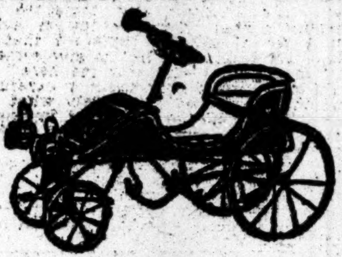

Body made of sheet steel, enameled red striped in gold, rubber tire wheels, strong and durable.

$1.50 Blackboards

Blackboard writing table, has revolving chart finished in oak ideal for little Miss or lad, at.. 98c

$1.50 Mechanical Train for 98c

with track, locomotive, tender coach and curved track, strong spring.

☞Simpson Crawford Co., Third Floor. On Sale To-morrow.

Holiday Handkerchiefs for Everybody at Attractive Prices

MOST wonderful stocks in town; varieties and values positively matchless. Extra space, extra salespeople and the stock laid out in a manner to enable you to select quickly.

Women's Butterfly Initials daintily worked on sheer Irish linen. Box of six 75c

Women's Initialed Irish Linen Handkerchiefs in various designs, some with three Styles to a box. Box of six .... $1.00 and $1.50

Wonderful Choosing in Men's Initials

Box of Six Openwork Block or solid embroidered initials on Irish linen, also cord initials on satin striped border handkerchiefs, copied from French styles. 75c

Box of Six Men's Initials in many styles of old English block and openwork design on pure Irish linen. $1.00 and $1.50

Finest Irish Linen and Shamrock Handkerchiefs for Men and Women. Values 39c to 50c 25c
Some with handworked embroidery in one, two and three corner designs.
Handsome Monogram designs, still others with the daintiest French Cord edges, Armenian Lace trimmed and embroidered, also hand worked Spanish, Erindale, Donegal and Real Princess Lace effects.

25,000 Regular 19c & 25c Handkerchiefs 12½c
Hand embroidered Irish linens and shamrock effects, beautiful one corner embroidered designs, sheer Armenian lace trimmed effects. Fine St. Gall embroidered Handkerchiefs—Irish linen, initial and plain hemstitched, dainty scalloped and hemstitched Swiss embroidered. Special to-morrow at.........

☞Simpson Crawford Co., Main Floor. On Sale To-morrow.

Handsome $69.50 to $89.75
52 In. FUR COATS

of Russian Pony, Natural Pony, Caracul, Marmot and French Seal. Special .. $55.00

THIS is a most unusual opportunity to obtain a handsome, smartly styled fur coat at a remarkably low price. All are made of perfectly matched skins, are 52 inches long, graceful deep shawl collars, are elegantly made and finished. Some with fancy ornaments. All are beautifully lined with brocaded satin.

Very special, Friday, at $55.00

Three Fur Sets at Unusual Prices:
$25.00 Red Fox Sets—made with trimmed animal scarf and fancy muff, at...... $19.75
$30.00 Hudson Lynx Sets—With large shawl collar, and muff trimmed with fancy ornament, at.................. $22.50
$42.50 French Mole Sets—One of the most popular furs of the season, have animal scarf trimmed with silk fringe and large muff, at.................. $29.75

☞Simpson Crawford Co., Third Floor. On Sale To-morrow.

To-morrow These Handsome "Old Abbey" 100 Pc. Dinner Sets, at

Values not less than $25 $14.75

Purchased before the increase in duty on French china, hence this remarkable price. Several exquisite patterns. Complete for 12 people. Large pieces stippled in coin gold. Limited quantity.

Aluminum Sauce Pans 5 quart capacity, with handle...... 69c

$5.00 Gas or Electric Lamps complete at...... $3.98

$25 Leaded Art Glass Dome at $10.75

Containing over 300 pieces of art glass in Nile green or rich amber. Measures 24 inches in diameter; complete with inverted light, exceedingly appropriate for Dining Room; seldom sold for less than $25........... $10.75

You Will Find it Most Profitable to Make This Your Holiday Store

STOCKS were never so extensive or fascinating—there isn't a thing imaginable that is appropriate for gift giving but will be found here in variety and styles to please everybody. No store is better situated to supply your Holiday needs—serve you promptly and efficiently, and save you a handsome sum in the low prices we quote in every instance.

Shop Early! Shop Here!

An Example of Values Found In Our Jewelry Shop Tomorrow

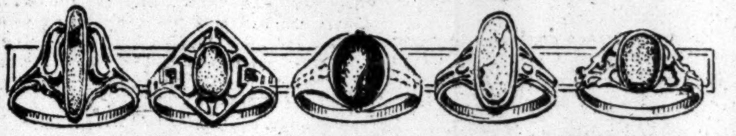

$4.00, $5.00 and up to $10 Solid Gold Rings

Tomorrow Only ... at $2.25 No Mail Orders Filled

A manufacturer's high-grade road samples. The styles comprise the very latest in stones and settings.
Each ring is an original, of artistic design, in old English, Oriental green, Rose and Roman finish. The stones are genuine Amethyst, Topaz, Carbuncle, Jade, Lapis Lazuli, Opal, Pearl and reconstructed Rubies and Sapphires.
You may choose from a dainty friendship ring to the more elaborate pinky ring, which is now so fashionable, odd and unique shaped stones.
Hundreds of designs,—not more than 5 of each style. An opportunity like this comes so seldom we dare say it will be your best chance before Xmas—Don't miss it.

☞Simpson Crawford Co. Main Floor. On Sale Tomorrow.

Sale of 500 Genuine $2.50 Pin Morocco Hand Bags

Tomorrow Only . . . $1.50

THESE bags were made to sell at $2.50, but we purchased all the manufacturer had at spot cash, and offer them for a Friday special. Finest quality Pin Morocco, silk lined, fitted with purse and mirror, 8 inch nickel silver frame, leather strap handle, new flat model.

59c For Automobile Leather Hand Bags
Extremely stylish and in three new models, all imported to sell at $1.00, special at this price Friday only.
Simpson Crawford Co. Main Floor on Sale To-Morrow.

This Beautiful $7.50 Silver Toilet Set

WE bought all of these in one style that this factory had on hand and paid less than the actual cost of material $3.95

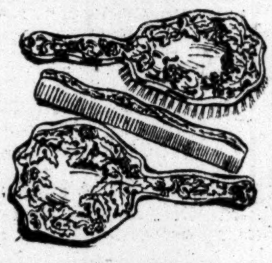

They are the very highest grade of quadruple silver plate on hard white metal in a beautiful floral design, finished in bright and French gray.
A hair brush, comb and hand mirror, made by the International Silver Co., a sure guarantee of its wearing qualities. No mail orders can be filled.

Cloth Brushes—
The same design, finest quality bristles, made to sell at $2.50, special at........................ 95c

☞Simpson Crawford Co., Main Floor, On Sale To-morrow.

Monogram Stationery

We are offering to-morrow in our enlarged Engraving and Stationery Dept.

One quire of correspondence cards, envelopes, or writing paper with envelopes; genuine $2.50 value, special 35c

Initialled Correspondence Cards
Gilt edged, die stamped, illuminated in four colors; each card with the long initial, attractively boxed,............ 18c
24 Cards—24 Envelopes per box..........

50 Engraved Cards and Plates,
Shaded Old English type, name only, at.......... $1.25

50 Engraved Cards and Plates,
Script type, name only, value 89c, special at.............. 69c

Hand Stamped Illuminated Stationery,
24 sheets and 24 envelopes, all letters to select from, at, per box.................. 49c

Holly Decorated Box of Stationery,
Contains 1 quire white paper and envelopes, at per box .. 25c

☞Simpson Crawford Co., Main Floor. Mail Orders Filled.

Three Big Rug Features

Size 9 x 12 ft. Seamless Wilton $57 Value $44.50

THIS is certainly a Rug bargain worth while—you cannot match it in America at the price. In light, dainty pastel colors, and with the richer and heavier Oriental tones, suitable for dining rooms and living rooms.

150—9x12 Seamless Royal Axminster Rugs
Regular $32.00 values. On account of the hardly perceptible imperfection in the detail of design we have marked them to sell at $22.50

SPECIAL—Nairn's Inlaid Linoleums
For Friday only, special at, per. sq. yd.............. 79c

Extra Special
Oriental, Daghestan & Shirvan Rugs
From the mountain sections of Russian Persia. Wonderful, durable, lustrous, silky and exquisite rugs, in beautiful colorings and designs, at.................. $15.00

Christmas Books.

Gifts of Permanent Pleasure to the Juvenile

OUR new and greatly enlarged Book Department, on the Main Floor, where we have gathered together a new and complete showing of Christmas books and New 1913 calendars, is priced on that low profit basis that has made this house book buying headquarters for almost a half century.

A Bouquet of Rhymes for Children. Verses by Althea Randolph, illustrations by Isabel Whitney, at....... 50c copy

A BOUQUET OF RHYMES FOR CHILDREN
WRITTEN BY ALTHEA RANDOLPH
DRAWINGS BY ISABEL WHITNEY
DONNELL SILVER & CO. NEW YORK

The Rover Boys Series, by Arthur Winefield, 39c copy
The Rover Boys at School
The Rover Boys on the Ocean
The Rover Boys in the Jungle
The Rover Boys Out West
The Rover Boys on the Great Lakes
The Rover Boys in the Mountains
And many others of this series.

Motor Boys Series.
Motor Boys Overland
Motor Boys in Mexico
Motor Boys Across the Plains
Motor Boys Afloat
and many others including the popular Motor Girl Series ...... at vol. 39c

Dorothy Dale Series 45c copy
Dorothy Dale; A Girl of To-day
Dorothy Dale; At Glenwood School
Dorothy Dale's Great Secret
Dorothy Dale and Her Chum

Love Songs, Old and New
An illustrated book of beautiful verse, with illustrations by Clarence F. Underwood, value $1.25, special at, per vol.................. 69c

Manhattan Library—Including the following and many others, at, per vol. 15c copy
Robinson Crusoe
Robin Hood
Wood's Natural History
The Age of Fable
Treasure Island
The Water Babies
The Little Lame Prince

3-Volume Set of C. C. Coffin's Books for Boys, at, set......... 75c
Bound in cloth, with good clear type.

☞ Simpson Crawford Co., Main Floor—On Sale Tomorrow.

Another Lot of Travellers' Samples
Men's & Women's $1.25, $1.50 & $2.00 Gloves, 89c Pr.

These gloves are mostly imported capeskin and Arabian Mocha skin gloves, in the latest styles and colorings. Secure your supply for immediate and future wants.
They are from the largest and best known makers of Gloves in America. Their Gloversville factory produces more $1.50 and $2.00 gloves for men and women than any other maker in the United States.
Anticipate your Xmas needs in this extraordinary opportunity. For what is more acceptable than a pair of handsome gloves.

☞ Simpson Crawford Co., Main Floor. On Sale To-morrow.

For One Day, $5.00 Silk Jersey Petticoats

ONLY superior quality of Jersey silk used in the making of these petticoats. You will marvel how we do it—but here they are. The style is the latest, the workmanship the finest, while the price we know to be the lowest ever quoted for silk petticoats of this kind. $2.95
Made of best quality silk Jersey, in range of wanted colors and black, with sectional flounce of messaline silk finished with silk underlay. Fitted top and side placket with snap fasteners.

$5.00 Extra Size Petticoats
Made of fine messaline and Taffeta silks, black only, with tucked sectional flounce with taffetine underlay, at... $2.95

$6.50 Extra Size Petticoats
Made of heavy Peau de Cygne, in black and colors tucked and trapped flounce, over silk underlay, at.................. $3.95

$1.50 "Halcyon" Messaline Petticoats
Those well known advertised petticoats that have the wearing qualities of and look like silk, black and range of colors, with tucked and plaited flounce, at.. $1.00

$2.00 Values in Wool Jersey Petticoats
Another lot for to-morrow's selling. Fine wool Jersey cloth in black only, with plaited flounce of fine sateen, at.......... $1.85

☞ Simpson Crawford Co., Second Floor. On Sale To-morrow.

Women's $24.75 to $29.75 Smartly Tailored Winter Coats

Extra Special $19.75

YOU can match these coats—in style, materials, etc., in other shops, but not for less than $24.75 to $29.75. You can realize then that here indeed is a coat sale out of the ordinary. Every coat need is anticipated in this sale tomorrow.
These are coats that will keep you warm on the coldest day and which are eminently suited for motor business or general wear.
All are cut full, have loose backs and hang gracefully from the shoulders, giving the correct straight lines.
Many have revers and collars and are trimmed with velvet—some have belted backs; all smart looking.
The materials included are those in the greatest demand, such as Chinchilla, Boucles, wide wale, snappy mixtures and Novelties, Broadcloth and Caracul cloth.
All the correct colors are shown, and all sizes.

☞ Simpson Crawford Co., Third Floor. On Sale To-morrow.

Just 500 Pairs of Handsome Lace Curtains
Regularly $5.00, $5.50, $5.90 to $6.90, Friday at $3.65
AN offer only possible at this time of the year, when we clean up our stocks of 1, 2 and 3 pair lots. The sale includes:—
Choice of
Renaissance Lace Curtains (white or Arab)
Irish Point Lace Curtains (white only)
Lacet Arabian Curtains (Insertions or edge effects)
Brussels and Tambour Lace Curtains
Hand made Cluny Lace Curtains (white or Arab)
Handsome Marie Antoinette Lace Curtains
Panel or Bonne Femme Lace Curtains

200 Prs. Elegant Portieres
Regularly $6.90, $7.50 and up to $8.90 at
One and Two Pair Lots of
Bordered Tapestry Portieres
Fringed Tapestry Portieres
Edged Tapestry Portieres.
Choice $4.85
The most beautiful patterns and colors shown this season. Only for the fact that they are small quantities are we selling these Portiers at such reduced prices.

☞Simpson Crawford Co., Fourth Floor. On Sale To-morrow.

SIMPSON CRAWFORD CO., 6TH AVENUE, 19TH TO 20TH STREET, IN NEW YORK'S SHOPPING CENTER

RARE BOOK SWINDLE COST HIM $153,000

Levingston of Saratoga Springs Bought a "Rare" Edition to Resell It, but Couldn't.

FOUR MORE ARRESTS MADE

Postal Inspectors Find Letters That Show Methods Used to Interest Rich Prospective Victims.

Three more of the eleven men indicted here on Tuesday by the Federal Grand Jury for using the mails to defraud by the sale of handsomely bound books at enormously inflated values surrendered yesterday and gave bail, and a fourth was arrested in Boston.

James J. Farmer of 225 Fifth Avenue, who was connected with the Kellar-Farmer Company and the Anglo-American Authors' Association, and George H. Fisher, who is said to have sold many of the "rare" books in society circles, appeared before Commissioner Shields in the morning. Farmer, who was already under arrest on a similar charge, had his bail raised from $3,500 to $5,000, and Fisher was required to furnish sureties for $2,500. Later on William Cooper, another book canvasser, surrendered and gave a bail bond for $2,500. Then word came from Boston that Romeo W. Nathan of Revere had been arrested there and would be brought to this city for arraignment.

According to the Post Office Inspectors a great deal of the evidence that they will be able to bring against these men is contained in letters exchanged by the associates in the alleged swindle. These letters were seized by the authorities when they raided the Fifth Avenue offices. Some letters which passed between Thomas P. Dunn, a Boston canvasser, and the elder Farmer are considered of particular interest, as the authorities believe they show clearly the way the prospect of making a successful speculation in books was dangled before the eyes of prospective customers till it amounted to a fraud.

Letters Which Tell the Story.

Dunn has been indicted, the Post Office Inspectors say, but has not yet been arrested. Here is his letter to J. J. Farmer:

> Hotel Henry, Pittsburgh, Penn.
> Dec. 12, 1911.
>
> James J. Farmer, 225 Fifth Av.
>
> Dear Jim: I received your letter, also the list enclosed. I trust you would write me something like the letter you sent me so that I can show it to the prospective customers, saying that the library which you say will cost me $9,000, put that it will cost me $20,000. I wish that you would put it in a very respectful manner. You know what I want better than I can tell you.
>
> Then I wish you would write me another letter on Anglo-American paper telling me about this list of books you sent me and how money is very tight, and if the Anglo-American Society could get rid of them at a loss they would be willing to do it to get some cash by the first of the year. If you could make me President or Vice President or Secretary just for business purposes it might help some.
>
> Now, Jim, you know what I want. If you can do it do it at once. Yours very truly,
> THOMAS P. DUNN.

Appended to this letter in the files in the Fifth Avenue office was a carbon copy of another which had the signature left blank, but which the Post Office Inspectors believe was the "respectful" letter which J. J. Farmer sent in answer to Dunn's communication. It read:

> Dec. 13, 1911.
>
> T. P. Dunn, 6,924 Hamilton Avenue,
> Pittsburgh, Penn.:
>
> My Dear Mr. Dunn—I am sending you herewith a list of special editions, almost all of which are monograph copies. They cost the purchaser over $118,000. We have them on sale for the collector's estate, and had them almost sold for almost $50,000 to a famous book collector of this city, when he was called away to Europe.
>
> Our option expires in a short time, and we must dispose of them immediately. If we can pay the estate $25,000 on or before the first of next January the goods are ours. I am positively sure that they would bring more than that at auction. If you have anybody in your section of the country who will take over the collection in case of our failure, let us know. Wire on receipt. Yours very truly,
> VICE PRESIDENT.

The Inspectors believe that this particular transaction failed, as the husband of the woman at Pittsburgh with whom Dunn was in communication, absolutely refused even to inspect the volumes offered to her.

Saratogan Lost $153,000.

One of the men victimized by the gang, according to the Post Office authorities, was a certain Levingston of Saratoga Springs. He is described as a wealthy man, who was always willing to take a chance in a speculation if he was asked to do so to help a man out. He met one of the salesmen of the Kellar-Farmer crowd, Samuel Warfield, at the Knickerbocker Hotel, and was induced to invest $153,000 in books, believing that they were rare editions which undoubtedly would be resold in a short time at a considerable profit to a millionaire who was nibbling at them.

Warfield was indicted in Chicago with William M. Cooper and James McFarland for the sale of fake rare editions to Mrs. James Patten. McFarland turned State's evidence, and Cooper was acquitted, but Warfield was convicted. He has appealed and has been defeated in the Appellate Division. He is now out on bail awaiting the result of his appeal to the Court of Appeals, and, according to the Post Office Inspectors, entered on this new transaction after his conviction.

Levingston received a number of letters from him explaining that it was impossible for him to put the matter through with the millionaire, with whom he had been in negotiation, as he had himself been ill. For a time Levingston was satisfied, but when he began to grow impatient, Warfield, the Post Office Inspectors say, wrote to announce that he had gone into the business of selling school books and could not any longer attend to the transaction in rare editions.

In order to make their victims believe that there really were millionaires anxious to buy the books which they carried, the Kellar-Farmer people, the postal authorities said yesterday, used to produce letters written on the letter-heads of some of the best hotels in Europe, and in envelopes which had undoubtedly been through the foreign mails. They accomplished this by having a woman collect for them the addressed note paper of European hotels and ship it to them blank. Then they would write on it such letters as they wished and send these back to be mailed abroad.

Col. W. J. Hartley's Part.

Mrs. Durant was induced, according to the Post Office Inspectors, to invest the $100,000 she did in books which might in the end adorn the library of Wellesley College by means of Col. William J. Hartley. That eminent member of the New York Athletic Club traveled down to see her with his military bearing and correctly cut clothes and showed the greatest interest in the college. He talked a little about endowing the institution, and Mrs. Durand was completely won over. Mrs. Durand actually lost little, as payment was stopped on her checks.

The postal authorities refused yesterday to say anything more about the old lady who had been swindled out of $130,000 and is now dangerously ill, except to state that she had been so completely taken in that she had actually given a chattel mortgage on her furniture to meet the last of the payments she had contracted for. Another lady in this city who has been victimized is the mother of several well-known stock brokers. Rather than submit to the humiliation of admitting she has been taken in, her sons have paid her obligations.

The Roosevelt books, which were one of the best-paying sets, were, it is understood, bought in the sheets from thoroughly respectable firms at about $1.25 a set. Then they were bound up at a total cost of about $4 and an autograph which had been purchased was affixed. The sets were stamped with a star, and the edition then became an "asterix" edition and was worth $22,000 a set.

NATHAN HELD FOR A HEARING.

Contends He's a Jeweler and Not the Man Named in Warrant.

Special to The New York Times.

BOSTON, Nov. 27.—R. W. Nathan, a jeweler, with an office at 375 Washington Street, was arrested here to-day in connection with the "edition de luxe" swindle on an indictment warrant received from New York. The warrant called for the arrest of Richard W. Nathan.

When arraigned before United States Commissioner Hayes the prisoner contended that he was not Richard W. Nathan, but Romeo W. Nathan. He admitted that he knew some of the persons named in the alleged swindle and that he once was in the book business himself. He was held in $2,500 bail for a hearing on Saturday.

TWO CAPTAINS SUSPENDED.

Waldo Also Transfers Four Other Commanders of Stations.

Commissioner Waldo suspended Capt. John L. Zimmerman of the Bushwick Avenue station, Brooklyn, and Capt. Patrick Corcoran of Harbor precinct A yesterday afternoon. The two captains were charged with having permanently detailed policemen to act as plain clothes men. The suspensions resulted from the investigation by Commissioner Waldo of the declaration that patrolmen were being sent out in plain clothes for periods exceeding forty hours.

Waldo also shifted several police captains. The transfers were made, according to the announcement, "for the good of the service." The commanders affected by the order were as follows: Capt. Matthew McKeon, from the Arsenal, Central Park, to the West 100th Street station; Capt. Edward I. Walsh, from the West Sixty-eighth Street to the West Forty-seventh Street station; Capt. Thomas Myers, from the School of Recruits to the West Sixty-eighth Street station, and Capt. Henry Burfiend, from the West Forty-seventh Street to the Arsenal, Central Park, station.

Capt. Burfiend was an inspector under former Commissioner Bingham and had been in command of the West Forty-seventh Street station for about six months. Before that he was in command of the Clinton Street station.

POLICE DON'T WORRY IF THIEVES ESCAPE

It's Up to the Bondsman," Says Ex-Detective Before the Curran Committee.

"KEEPING TABS" ON BUCKNER

Duggan Admits He Knew of Obtaining Affidavits from Massachusetts Convicts.

Efforts made yesterday by Emory R. Buckner, counsel for the Curran Investigating Committee, to discover what course the police pursue to capture dangerous criminals after they have jumped their bail, brought unexpected results. Capt. James Dunn, for many years connected with the Detective Bureau, said when a man jumped his bail it was the duty of the bondsman to find him. He could see no reason why the police should act in the matter.

Buckner told the story of a Boston burglary when he said Samuel E. Ullian lost $15,000 worth of jewelry. Bail, he declared, was furnished aet a cost to the thieves of $300, and a few hours later they left the jurisdiction of the courts. Later the bail was found to be worthless.

Capt. Dunn was asked if a general alarm had been sent out for the recapture of the fugitives. The Captain could not see what interest the authorities had in the matter after bail had been furnished. Buckner explained to him that the three men who had been arrested were notorious criminals, and said he thought that jumping their bail would furnish a good reason for arresting them. Capt. Dunn couldn't see it in that light.

Capt. Dunn admitted that Harris Rothstein, Jacob Goldberg, and Joseph Goldberg, the thieves in question, were three of the most expert safe breakers in the country. He said Rothstein was the most dangerous of the trio, a blacksmith by trade, and the inventor of a "jimmy" that was the best tool of the kind extant. Then Capt. Dun said that that Ullian case belonged to Inspector Morrisey of Boston.

"Isn't it the business of the police to know the whereabouts of confirmed criminals?" Buckner inquired.

"It is the business of a good detective to know where to locate any thief that may be wanted. I always used to know when I was doing detective work," Capt. Dunn replied.

It was developed, however, that none of the detectives at Headquarters knew anything about the thieves and the police blotters held no entries concerning them. Nobody could explain this method of bookkeeping beyond saying that it was a Boston case, and the police here were only helping the Boston police.

Late in the day Buckner called Detective William W. Duggan to the witness chair. The detective had been patiently waiting in the hall for several hours. He was one of the detectives who arrested the thieves. An affidavit from Jacob Goldberg that it was Duggan who sent a lawyer to them with instructions to them to do anything that he advised was presented to the committee on Tuesday. The affidavit also contained the statement that when the lawyer asked for a fee of $500 he explained that he didn't get it all as he had to give some of it "to the man who sent me here."

Buckner looked Duggan over carefully, and then explained elaborately what the law provided in the matter of immunity before asking him if he would sign a waiver of immunity.

"I don't want immunity," said Duggan, "I will answer any questions you ask, but I will not sign anything."

"But if you don't sign anything you will get immunity whether you want it or not," said Mr. Buckner. "If you really don't want immunity the only way for you not to get it is to sign a waiver."

"I am here to answer questions," replied Duggan, "not to sign anything. How do I know what you are going to ask me or what you have got on me? Ask your questions, but don't ask me to sign anything, because I will not."

Duggan said he knew how the affidavit had been procured from Jacob Goldberg, who was in prison at Charlestown, Mass. Buckner laughed and said:

"I got the affidavits myself. You are a very clever detective, aren't you? Did you have us shadowed?"

"Yes, I did," said Duggan.

This admission astonished the committee, as nobody was supposed to know just what Buckner had been doing in the way of getting testimony. Buckner was surprised to learn that his secret work was known to members of the Police Department. It was pointed out that no interest would have been taken in a Massachusetts prison unless an unpleasant story told by some of the convicts there was to be feared.

Then Detective Kinstler came to the witness chair. He refused to sign a waiver in almost the precise language used by Duggan. Detective O'Farrell, who is out of the department, will be called later. At present he is ill.

Moses A. Sachs said he had acted as attorney for Rothstein when the latter was arrested in 1903. A man named Máx Zuikas had secured the retainer for him in this case. Sachs did not know whether Rothstein had paid him $250 for his services in this case or not. Sachs said he was retained by the Goldbergs and Rothstein in the Ullian case over the telephone. He said he got a check for $500.

Fifty dollars was for the wife of one of the Goldbergs, $300 was for Gluck and Scherry, the bondsmen, and the remainder was for himself. He said perhaps he ought not to answer any more questions unless his clients permitted. Buckner showed him the permission which the thieves had furnished. Then he denied that he had placed any valuation on the property given as security in the bail bond. He said the Glucks were professional bondsmen, and collected good commissions for all the bonds they furnished.

Ullian had testified that Cachs had offered him $2,500 to settle the case. Ullian thought this offer was made because he had been constantly stirring it up.

Buckner read a deposition by Joseph Goldberg that ran along the same lines as the deposition of Jacob Goldberg that was read to the committee on Tuesday. Another witness was Joseph T. Regan of the District Attorney's office, who testified about the sale of the property offered as bail for the prisoners.

The hearing will be resumed next Wednesday.

Improved Real Estate

is subject to two money streams—Rents, or money coming in, and Expenses, or money going out. The difference, or NET INCOME, capitalized at the normal rate, determines the Value.

(To be continued)

LAWYERS MORTGAGE CO.
Capital and Surplus $8,500,000
59 Liberty St., N.Y. 184 Montague St., Bkln.

Doctors advise use of Resinol

FOR over 17 years the most careful physicians have prescribed Resinol successfully for all kinds of itching, burning skin affections. Every druggist sells it.

Grape-Nuts
FOR THOSE WHO LIVE BY BRAIN WORK.

The Government of Porto Rico will send you a Free Sample of Coffee

to convince you that it's the finest in the world. Send 4c postage to Government of Porto Rico Exhibit, 569 Fifth Ave., New York. Every package bears Guaranty Seal of Porto Rico Association.

For sale by
ACKER, MERRALL & CONDIT CO., all stores
CHARLES & CO. 44 East 43d Street
H. HICKS & SON 1179 Broadway
AARON WARD & SONS Newark, N. J.
and other large dealers

Turkey and dressing today.

All dressing to-morrow—everything men and boys wear.

Closed Thanksgiving Day.

ROGERS PEET COMPANY.
Three Broadway Stores
at Warren St. at 13th St. at 34th St.

Haviland & Co.
11 East 36th St.—10 East 37th St.

Haviland China

French Art
Ancient & Modern
in Ceramics, Glass,
Bronzes, etc.
French Statuary
of XV & XVI Centuries.

Haviland & Co.
11 East 36th St.—10 East 37th St.

Schlichten all pure linen Underwear

The Original Ramie Fibre
Reg. U. S. Pat. Off.

A genuine accomplishment in Hygienic Science. Recognized and endorsed by the highest medical authorities of the world as fulfilling all hygienic requirements in health underwear. High-class dealers everywhere.

Write for booklet and samples.

SCHLICHTEN RAMIE COMPANY
473 Broome Street New York

MARTIN AND MARTIN
LONDON MAKERS.

REAL COWHIDE
18 x 11
PRICE $10.50
BRASS LEVER LOCK

BEST REAL VALUES IN U. S. A.
THE ONLY ENGLISH HAND-SEWN GLOVES AT $1.50 A PAIR
333 FIFTH AVE., N. Y.
Opposite the Waldorf-Astoria.

Lord & Taylor
Founded 1826

are offering
Men's English Made Boots
at
$4.85, $5.85, $6.85
Values $6.00 to $10.00

The "Cordwainer"

A Waterproof Boot without extra weight, in Black Vici Kid, French Calf and Tan Cresco Calf.

$5.85 Value $8.00

Broadway & 20th St.; 5th Ave.; 19th St.

Franklin Simon & Co.
Fifth Avenue, 37th and 38th Sts.

For Friday

Reduced Prices

Boys' Suits and Overcoats

Boys' All Wool Suits With extra pair of knickerbockers. Single and double-breasted Norfolks, also coat models of all-wool fabrics. 7 to 18 years. Heretofore $9.75 **5.50**

Boys' Hand Tailored Suits With extra pair of knickerbockers. Norfolk and plain coat models of English serge, Scotch tweed or cheviot. 8 to 18 years. Heretofore $12.50 **8.50**

Boys' Chinchilla Overcoats Button-to-neck model, in navy or Oxford Chinchilla, wool lined, velvet collar. 3 to 10 years Heretofore $9.75 **6.95**

Boys' Long Overcoats Double breasted, belted back model, of all wool fabrics, in brown or gray colorings. 10 to 18 years. Heretofore $12.75 **9.75**

Young Men's Clothing

Young Men's Suits English sack models, of navy blue serge or Scotch tweed and English cheviot. 32 to 40 chest. Heretofore $15.75 to $18.75 **11.50**

Young Men's Suits English sack or Norfolk models of navy Serge, Scotch tweed and cheviot. 32 to 40 chest. Heretofore $18.75 to $27.50 **15.00**

Young Men's Overcoats Double breasted English Guard model of brown or gray Scotch overcoating. 32 to 40 chest. Heretofore $21.50 **15.00**

London "Toga" Overcoat Made in London, Guard model of vicuna in brown or Oxford. 32 to 40 chest. Heretofore $39.50 **25.00**

Small Children's Coats

Children's Winter Coats Of imported corduroy, velveteen, cloth or mixtures—box, belted or plaited models. 2 to 6 years. Heretofore $9.75 to $12.75 **6.75**

Corduroy and Cloth Coats Of broadcloth, chinchilla or imported corduroy—polo, Norfolk or box models. 2 to 6 years. Heretofore $13.75 to $16.50 **8.50**

High Grade Dressy Coats Of velvet, corduroy or broadcloth in long belted and skirt models, silk lined. 2 to 6 years. Heretofore $17.50 to $19.50 **12.50**

SPECIAL SALE FRIDAY

Misses' Fur Coats

Misses' Moire Pony Coats Full length semi-loose model of light-weight pony skins. 14 to 20 years. Value $59.50 **37.50**

Moire Pony Coats *(Civet Fur Collar)* Large collar of civet fur; also of natural or skunk raccoon. 14 to 20 years. Value $79.50 **55.00**

French Seal Coats *(Draped Model)* Of fine quality French seal, draped to side with silk cord ornaments. 14 to 20 years. Value $98.50 **65.00**

Caracul Coats *(Civet Fur Collar)* Full length semi-loose model of well-matched skins, collar of civet fur. 14 to 20 years. Value $110.00 **75.00**

Franklin Simon & Co.
Fifth Avenue, 37th and 38th Sts.

For Friday

Reduced Prices

Misses' and Girls' Coats

Girls' Dressy Coats Highest grade Coats of broadcloth, corduroy, English tweeds or zibeline, in navy, brown, rose, Copenhagen, tan, or black; majority silk lined. 6 to 16 years. Heretofore $18.50 to $39.50 **10.00**

Girls' Imported Chinchilla Coats Full-length models of chinchilla, in navy, brown or Oxford; velvet or convertible chinchilla collar, new belted back. Venetian or wool lined. 6 to 16 years. Heretofore $24.50 **14.50**

Misses' Winter Coats Of chinchilla, with plush collar, double faced vicuna, fleece cloth and heather mixtures, silk lined. 14 to 20 years. Heretofore $25.00 to $39.50 **18.50**

Misses' Fur Collar Chinchilla Coats Real Hudson Seal fur collar, Worumbo chinchilla in navy, Oxford, brown or black, silk lined, interlined. 14 to 20 years. Heretofore $45.00 **29.50**

Misses' and Girls' Dresses

Girls' Wool Dresses A collection of Dresses of English serge, wool checks and plaids and a number of corduroy. 6 to 15 years. Heretofore $9.75 to $12.75 **5.00**

Girls' Corduroy Dresses Of English corduroy; also navy blue, brown or wine serge and imported wool checks and plaids. 6 to 15 years. Heretofore $11.50 to $15.75 **7.50**

Misses' Afternoon Dresses Of charmeuse silk, in black, navy or taupe; also a number of brocade silk. 14 to 20 years. Heretofore $29.50 to $39.50 **18.50**

Misses' Corduroy & Velvet Dresses A collection of models of imported velveteen or corduroy; a number fur trimmed. 14 to 20 years. Heretofore $29.50 to $39.50 **18.50**

Will Close Out Friday

120 Misses' Evening Gowns

Evening Gowns of crepe meteor and chiffon over silk; 14 to 20 years

15.00

Heretofore $29.50 to $45.00

75 Misses' Tailored Suits

Two dressy models; Russian semi-blouse; velvet "Robespierre" collar; also three button cutaway coat, with tapering back and rolling "Robespierre" plush collar; silk lined, wool interlined. latest model skirts; made of imported wool fabrics in navy, black and colors; 14 to 20 years;

18.50

Heretofore $29.50 to $39.50

85 Velvet & Corduroy Suits

Misses' Suits of black, navy, brown or taupe Velveteen or Corduroy, also copies of Paris Models in Peau de Souris, Broadcloth and Diagonal, 14 to 20 years;

27.50

Heretofore $39.50 to $59.50

SPECIAL FOR FRIDAY

Misses', Girls' and Boys' Shoes

Girls' High Buttoned Shoes High buttoned Shoes of tan or black Russia calf, broad orthopedic last, hand welted soles. Sizes 11 to 2 **2.95** Regular price $3.50

Misses' High Buttoned Shoes High buttoned shoes of tan or black Russia calf, broad orthopedic last, hand welted soles. Sizes 2½ to 6 **3.50** Regular price $4.50

Youths' and Boys' Shoes "Franklin" Damp-proof Shoes, of velour calfskin, laced, orthopedic last, hand-welted soles. Sizes 11 to 6 **2.85** Regular price $3.50

MAYOR LECTURES FIREMEN ON GRAFT

Appears at Promotion Exercises and Calls Suspended Men Scamps and Scoundrels.

THEY PAID FOR PROMOTION

Twenty-seven Others Under Suspicion—The Mayor Had Promised No Favoritism.

Mayor Gaynor, stirred by disclosures of the firemen, supplemented yesterday his letter of Nov. 25 to Fire Commissioner Johnson with a scathing rebuke of the six firemen who had admitted paying large sums of money to be placed on the Civil Service Commission's eligible list for promotion to Lieutenant. He denounced the six men as "scoundrels and scamps," and complimented Commissioner Johnson for having immediately suspended them. He said that he was not only incensed but "seriously grieved" that such corrupt practices should have been attempted in spite of his "universally known" efforts to purify the city's departments of graft, and he expressed himself as positive that the suspensions would be permanent.

The promotion exercises at Fire Headquarters were held yesterday afternoon, where 56 men received promotions and appointments in the department. The eligible list originally included 127 names, but, owing to the graft disclosures, twenty-seven, all firemen eligible to promotion as Lieutenants, were taken off the list to await the further investigation now being conducted by Fire Commissioner Johnson and Commissioner Creelman of the Civil Service Bureau. These twenty-seven men were present, and heard Mayor Gaynor's remarks. None of the six "scoundrels" were among the twenty-seven, it was said, and the Mayor wanted it understood that the twenty-seven men might come up for promotion later, provided none of them would be found involved in the graft charges.

Preceding the Mayor's remarks, Fireman John J. McElligott, representing the twenty-seven disappointed men, walked to the speakers' platform, doffed his cap to the Mayor, and, on behalf of his fellow-firemen, assured his Honor that each and every man among the twenty-seven had obtained his place on the eligible list "only as the result of fair and just competitive examination," and he begged that he and his fellows be not made to suffer for the wrongs of others, even going so far as to offer assistance in the investigation. The Mayor did not appear to be moved by this address, however, for he flatly stated that he had broad suspicions that not merely six men, but probably as many as fifty, had knowledge of the existence of graft or attempted graft. His one great object in coming to the promotion exercises, he said, was to emphasize the advisability of coming to the front and confessing all. He said it would go hard with any one found to be concealing anything.

He Put Every Man in His Order.

"When I came in as Mayor this department and the Police Department were in a deplorable condition with regard to appointments and promotions. For years men here had to put up money to get deserved promotion or appointment. And some who did not deserve it, more who did not than who did, got promotion and appointment in that way. That I put an end to, I hope for all time, although nobody can tell what a few months or years may bring about nowadays. I made the members of this department know that in place of outside influence of any political leader, of any boss, of any politician, of any ward healer, or of any money influence helping to get them promotion or appointment, it would be utterly powerless to do anything for them except to do them injury. Now all of you understand that. The whole department knows that, and the whole Police Department knows it. The man who gets at the head of the list is appointed every time. When I came in No. 40 had been appointed in place of No. 2 on your list, as you all know. And so it was, right on through the department and in the Police Department. How this jugglery is done I do not know. I never stopped to spell it out. I simply stopped it. The first man is now appointed, and then the second man, and then the third man, so that you have no reason at all to seek outside influence or pay money. And the examinations were guarded in the same way.

"But here we found these miserable six scoundrels willing to pay money to get over the heads of you men who are more fit for the place than they are. Just think of it. I think Mr. Johnson did well to suspend them right off. I do not see how the men in an engine house would let such a scamp stay in over night. I think they would threw him out in the street. That is what ought to be done with him.

"You men should not be asked to associate with such scoundrels. I expect that they will be tried, and if the law warrants it they will be dismissed from the department. Now there were six. What annoyed me at first was that, as I said to myself, if there are six there are also twelve and probably fifty who were approached to do this thing. Maybe they didn't put up the $500 or the $800, but I am morally certain that more than six were approached, and so I say to the department to-day that I want every man who was approached and did not put up the money to come forward and say so. If he does not do it he ought to get out, and will just as soon as we can discover it, and we are now on the track of discovering a good deal about it.

"My advice to every man who did not put up the money but who was approached by somebody is to come forward to Mr. Johnson like an officer and a gentleman and tell him about it."

$500 Reward for Fireman Larke.

The Mayor's remarks had spread considerable gloom over the otherwise happy event, but there were many cheers when Fireman Seneca Larke came to the front with smiles. It was Fireman Larke who sawed the steel bars at the Equitable fire, saving the life of William Giblin, President of the Mercantile Safe Deposit Company. Larke is said to be the grandson of a Seneca chief, but asserts that he is an "all-American." Lewis L. Clarke, President of the American Exchange National Bank, representing the group of bankers who raised the Equitable Fire and Police Fund, handed the fireman a little red bag containing $500 in gold. The brave fireman was visibly affected. Mayor Gaynor leaned over the table and shook his hand and whispered something in his ear.

Three captains were promoted to chief of battalion, with a salary of $3,300. They were:

George O'Shea, Engine 133, (Brooklyn;) Bernardo F. Carlock, Hook and Ladder 28; Walter Gorgin, Engine 51.

Eighteen Lieutenants were promoted to the rank of Captain, with a salary of $2,500. They were:

Samuel Brown, Engine 101; Christopher McNamee, Engine 18; Richard R. Siegert, Engine 31; Isaac Ludgate, Engine 111; Henry F. Fox, Hook and Ladder 53; Edward W. Lent, Engine 75; Samuel G. Elliott, Engine 145; Richard H. Collin, Hook and Ladder 69; Timothy F. Driscoll, Engine 71; John Conway, Engine 108; Thomas F. Burdock, Engine 154; Rudolph J. Uster, Engine 134; George F. Dunn, Engine 33; Charles McConnell, Engine 76; Henry F. Shanahan, Engine 207; Frank H. McGinniss, Hook and Ladder 7; Frank H. Smith, 1st, Engine 51; George F. Ricketts, Engine 30.

Five firemen, in addition, were made engineers and thirty probationary firemen were appointed to the force. For each set of men Fire Chief Kenlon had kind words. The change in fire apparatus, he said, had made conditions entirely different from what they had been years ago and he advised every fireman to acquire a good knowledge of electrical and mechanical machinery if he hoped to elevate himself above his fellows.

Commissioner Johnson concluded the exercises with a stirring appeal in favor of the twenty-seven disappointed men for whom the exercises had probably been the coolest in their lives and for whom the expected Thanksgiving Day blessing fell below expectations.

"They represent the flower of our younger men," said the Commissioner, "standing at the very top of this list, who have served this community with courage and fidelity; yes, often risking their very lives."

NO "HIGHNESSES" LEFT.

Princess Colloredo Mansfeld Last to Depart, but Hotel Is Hopeful.

The atmosphere of mystery which has enveloped the lobby and other parts of the Ritz-Carlton for the greater part of the last month was found to have cleared away yesterday morning. Inquiry revealed that the Princess Colloredo-Mansfeld had sailed away on the Mauretania during the night, taking her incognita with her. This she had preserved to the last.

With the Princess went also the Countess d'Etchegoyen, who is said to be her aunt, and Capt. Cartwright and his sister of London. The Princess spent more than the $4 a week for her entertainment to which she said upon her arrival she was limiting herself. The party went to Montreal and Boston on a hurried trip last week. They were greatly interested in the night restaurants of New York, and took in many of the cabaret shows. The Princess says she is building a house in the suburbs of Paris that will cost $400,000.

One of the things she admired at the hotel where she stopped was an electric lamp. She insisted upon buying one at a cost of $9, unmindful of the fact that the lamp had come from Paris. Now that Prince Pignatelli d'Aragona, who several weeks ago managed to reach the Ritz-Carlton after a series of unfortunate delays at Ellis Island, has dropped out of sight, theer is nobody about New York at present that can be addressed as "Highness." However, an hotel manager was heard to remark hopefully yesterday that the season was yet young.

BOYLAN SUES THE MAIL.

State Senator Says He Was Libeled by Devine's Reward Offer.

State Senator-elect John J. Boylan brought suit for libel yesterday in the Supreme Court against The New York Evening Mail, and Thomas F. Devine, who ran against him on the Bull Moose ticket. The damages asked are $100,000.

Mr. Boylan, who is now Assemblyman from the Eleventh District, complains of an article written by George Henry Payne, who is named as co-defendant, and published in The Mail of Oct. 28, in which he was referred to as the "dummy candidate for Senate of Thomas J. McManus." In the article it was announced that Thomas F. Devine had put up $20,000 for the detection of fraud and dishonest voting at the election.

One of the stipulations for reward read: "For the arrest and conviction of McManus's dummy candidate for Senate, John J. Boylan, on proof of abetting or aiding illegal voting, $2,000."

The suit is based on this paragraph.

EXPLORER BACK FROM BLONDE ESKIMO LAND

Dr. Anderson, Stefansson's Comrade, Here to Receive Great Arctic Collection.

MUSEUM TO GET SPECIMENS

Five Tons of Them Brought from North with Great Difficulty to Arrive Here Soon.

Dr. Rudolph M. Anderson, zoologist of the Stefansson-Anderson expedition which discovered the blonde Eskimos of Victoria Island and Coronation Gulf, arrived here yesterday to superintend the unpacking and setting up in the American Museum of Natural History the largest zoological collection ever brought at one time out of the Arctic. Dr. Anderson, after four and a half years in the coast region of Alaska east of the Colville River and in the Yukon and Mackenzie districts east to Coronation Gulf, gathered more than 1,000 zoological specimens beside 200 birds nests and eggs, and a collection of weapons, implements, and tools used by the blonde Eskimos. He arrived in San Francisco from the Arctic the first of the month on the whaling vessel Belvedere, and the collection is expected from Galveston in a few days.

He brought back several rare zoological specimens of mammals unknown here, such as the Barren Ground bear, which resembles the grizzly. Dr. Frederick A. Lucas, Director of the Museum, said that fifty years ago an explorer named McFarland got several of these bears and sent them to the National Museum in Washington. They were stowed away somewhere in the institution until they were lost, and no one since has been able to find them.

The Anderson-Stefansson expedition set out for the Arctic April 20, 1908. Stefansson left Dr. Anderson at Baillie Island on March 31, 1912, and returned home last September. Dr. Anderson declared he found it difficult transporting his collection in the Arctic as it weighed five tons. He told of a whaling expedition with Capt. S. F. Cottell of New Bedford in which 33,000 pounds of whalebone was collected and 1,000 barrels of oil.

The whales were sighted in small boats and were dispatched with tonnite bombs. These bombs were attached to the head of a sort of harpoon which was plunged into the neck of the whale. It exploded several seconds later, killing the whale, which continued to float.

Dr. Anderson then told of the blonde Eskimos of Victoria Island and Coronation Gulf. He said that he had never made a statement attributed to him that the blonde Eskimo had no religion. "They have," he said, "a very complicated religion, and have many deities and spirits whom they worship. There are spirits of the stream, the field, and the mountain."

Dr. Anderson said the blonde Eskimos when he visited them did not possess any firearms, and that they had never before seen a rifle. They regarded the rifle with interest, but it did not particularly astonish them, and they became much more astonished at the sight of a butcher knife. The blonde Eskimos use, Dr. Anderson said, bows and arrows and spears as weapons. They compared the barrel of the rifle to their bows, and the cartridge to their arrows. He did not regard them, he said, as particularly good shots. He once saw twenty men and boys shooting at a caribou a short distance away, and none of them succeeded in hitting it.

THE POST ANSWERS CITY.

Moves for Amended Complaint in Suit to Recover $16,929.

The New York Evening Post had its first day in court yesterday in the suit brought by the city, at the instigation of Mayor Gaynor, to recover $16,929 which The Post was paid for the publication of election matter in 1910.

William W. Wherry, who represented the newspaper in the hearing before Supreme Court Justice McCall, said that the contract to publish election advertisements in October, 1910, had not come at the solicitation of the paper. He declared that the first news of The Post's designation came to it through the Board of Elections. The city accuses The Post of accepting matter to be published on two Sundays in October, although no regular edition of the paper appeared on those days. It avers that the papers then published were not genuine issues printed for general circulation.

Mr. Wherry moved that the city be compelled to amend its complaint to a demand for the recovery of the money paid for the two Sundays in question on the ground that the contract for the various days' advertising was divisible and that no recovery should be urged for the matter printed on week days in the regular issues of The Evening Post.

Justice McCall reserved his decision.

Mantels

English, French and Italian
In Marble and Stone
Recently Imported
At The New Warerooms of
Wm H. JACKSON CO.
Established 1827
2 West 47th Street, New York.
Andirons • English Hobs • Screens

FOUNDED 1827 Arnold, Constable & Co. FOUNDED 1827

Have Arranged For Friday and Saturday the Following

Remarkable Sales

Women's Seasonable Apparel

WOMEN'S TAILOR SUITS of Imported Chevrons. Variety of late models. Navy, Brown, Black.
WOMEN'S BROADCLOTH COATS, Pastel Shades and Black, for Day or Evening wear.
WOMEN'S DRESSES of Charmeuse Satin or Serge for Walking, Visiting or Luncheon.
WOMEN'S EVENING DRESSES of Crepe Meteor, with Chiffon Drapery.
Actual Value $32.50 and $35.00. 24.50

For Misses and Small Women

SIZES FROM 14 TO 20 YEARS

TAILOR SUITS of Zibelines and mixtures.
AFTERNOON DRESSES—Charmeuse; lace and Chiffon trimmed.
EVENING DRESSES of Satin, Chiffon plaited Tunic, white, blue, pink, maize.
COATS of imported Boucle and Chinchilla—smartest models
Actual Value $25.00 and $26.50. 14.75

50 Exceptionally High Grade

French Seal Coats

FULL LENGTH, CHOICE SELECTED SKINS, BEST FRENCH "CHAPAL" DYED, IN SIZES FOR WOMEN AND MISSES FROM 34 TO 42 BUST MEASURE. SUPERIOR QUALITY PLAIN AND BROCADED SATIN LININGS. Actual Value $115.00. 72.50

Latest Model Blouses

For Young Women and Misses

CHIFFON BLOUSES—Handmade. Regularly $22.50 18.50
CREPE CHIFFON BLOUSES—with fancy frills. Regularly $21.00 16.50
CHIFFON CLOTH BLOUSES—with fine lace. Regularly $17.00 12.75
CREPE DE CHINE BLOUSES—Double frill. Regularly $12.50 9.50
CREPE DE CHINE BLOUSES—Chiffon frill. Regularly $10.50 7.95
CREPE DE CHINE BLOUSES (brocaded). Regularly $10.00 6.95
CREPE DE CHINE BLOUSES—with yoke and piping. Regularly $7.50 5.75
SHADOW LACE BLOUSES—Cream Net frills. Regularly $6.75 5.00
FRENCH BATISTE BLOUSES—Collar and frill. Regularly $4.50 3.50
VOILE BLOUSES—With Embroidery Collar. Regularly $3.00 2.00
VOILE BLOUSES—Hemstitched lace edged frills. Regularly $2.00 95c

Black Silk Waists

FOR REGULAR AND MOURNING WEAR, OF CREPE DE CHINE, MESSALINE, AND OTHER SILKS, IN DRESSY AND TAILOR MODELS. Regularly $6.75 and $7.50 5.00, 5.75

Winter Underwear—For Women and Misses.

MERINO VESTS, TIGHTS OR DRAWERS, fine quality winter weight. Regularly $1.50 each
UNION SUITS—Winter weight merino, high neck, long sleeves, sizes up to No. 9. Reg. $1.50 and $1.75 each
SHETLAND WOOL SPENCERS or Corset Covers, for outside wear—white only. Regularly $2.00 each
1.00

Real Laces

POINT APPLIQUE—3 to 13 in. Reg. $3.50 to $12.50 yard 2.25 to 8.75
DUCHESS—2 to 8 in. Reg. $3.00 to $18.75 yard 2.00 to 15.75
VALENCIENNES—½ inch to 4 in. Reg. 90c to $12.75 yard 65c to 10.50

Veils and Veilings

OMBRE CHIFFON VEILS—Various colors. Reg. $1.75 each 1.35
HAND-LOOM MOTOR VEILING—Made expressly for us, in all the fashionable colors. Yard 1.35
NOVELTY MESH AND CHENILLE DOT, black, white and colors. Regularly 45c and 75c yard 24c and 32c

Fashionable Neckwear-Women's and Misses'

EGYPTIAN SCARFS—White with silver spangles. Regularly $5.50 3.95
SPANISH LACE SCARFS—Hand run—Black and white. Reg. $8.50 6.75
WINDSOR TIES—All prevailing colors. Regularly 50c 38c
SLEEVELESS GUIMPES—Waist length, white only. Regularly $1.50 1.15
VESTEES—Plain and fancy striped satins. Regularly $1.25 95c
DRESS SETS—Cuffs and collar, Venise and Baby Irish. Reg. $1.00 75c
STOLE AND MUFF SETS—Black Persian Lamb cloth. Reg. $57.50 45.00
MARABOUT NECK PIECES—Evening shades. Regularly $16.50 8.50

White Glace Gloves—Women's and Misses'

16 BUTTON LENGTH—First quality, white only. Regularly $3.75 pair 2.25
20 BUTTON LENGTH—First quality, white only. Regularly $4.50 pair 3.25
1 CLASP CAPE GLACE—White, also new Tans. Regularly $1.35 pair 95c

House Robes—For Women and Misses

BLANKET ROBES—New models, shawl or Sailor Collar and V neck—best colors. Regularly $3.95 to $22.50 2.95 to 17.50
ZANANA ROBES (imported)—White, black and dainty colors. Regularly $27.50 to $75.00 21.50 to 59.00

New Model Sweaters

Smart Styles for Women and Misses

ALL WOOL SWEATERS—Roll Collar or V neck, most fashionable colors. Regularly $5.00 to $7.50 3.95 to 5.75
SHETLAND SWEATERS—Reversible hand knit, the season's best colors. Regularly $12.50 to $18.50 8.50 to 12.50
SILK SWEATERS—Reversible, hand knit, the season's latest combinations, marine and white, hunter and white, tan and white. Regularly $30.00 to $40.00 20.00 to 27.50

Children's Dresses and Coats

6 MONTHS TO 2 YEAR SIZES.

COATS—Newest models in Silk, Crepella and Corduroy. Regularly $7.50 to $75.00 50c to 5.75
DRESSES—Gretchen or Yoke models in Voile, Batiste and fine Lawn. Regularly 75c to $10.50 4.50 to 47.50

Men's Silk Half Hose

BLACK AND COLORED SILK—All plain effects, lisle toe, heel and top. Regularly 50c pair
SILK HEATHER MIXTURES—Excellent two colored thread effects, Regularly 50c pair
FANCY SILK STRIPES—Vertical and circular stripes, black and colors, Regularly 50c pair
STRIPED SILK—Self colored, best plain shades, Regularly 50c pair
—ALSO—
BLACK AND COLORED LISLE—Fine quality, neat colored silk embroidery, Regularly 75c pair
25c pair Box 6 pairs $1.45

ACCORDION SILK ½ HOSE—Most fashionable two-tone effects—good weight. AT THE VERY SPECIAL PRICE (3 pairs $1.00) pair 35c

Men's Furnishings.

SHORT BOSOM SHIRTS—The new business shirt. Stiff at waistcoat opening only. Excellent percales and madras. Coat models with cuffs attached. Regularly $1.50, $2.00 1.00 and 1.45
PLEATED NEGLIGEE SHIRTS—Better grade of shirtings made especially for us, our usual custom ready to wear patterns. Light and colored grounds. Regularly $2.50, $3.00 1.75
MERCERIZED PONGEE PAJAMAS—Soft, silky finish. Plain white, cream, tan, blue, helio and pink. Military collar, double silk frogs. Regularly $2.50 1.50
HEAVY BLANKET BATH ROBES—Roomy robes from whole blankets. Stripes, figures and plaids with border effects. Collar models with girdles to match. Regularly $7.50, $8.00, $8.50 5.65
RAIN COATS—Winter weights, all wool heavy cheviots and tweeds Newest English Raglan models. A stylish and serviceable utility coat. Regularly $22.50 12.75
SILK KNITTED TIES—Four in hands. Bright cross stripes. Regularly $1.50, $2.00 50c
CAPE GLACE GLOVES—1 clasp, spear backs. New English Tans. Regularly $1.50 pair 95c

Broadway & 19th Street

B. Altman & Co.

have in course of preparation
A VERY LARGE SALE OF
FURS & FUR GARMENTS
the details of which will appear later.

A SALE OF MEN'S FURNISHINGS
will be held to-morrow (Friday) and Saturday at special prices, as follows:

Men's Overcoats, of desirable woolen fabrics, former prices $28.00 to 35.00 . at $22.00
Men's Dress or Motor Scarfs (a new importation), in white, gray or black . at $6.50
Former price $10.00
Men's Knitted Silk Four-in-hand Scarfs, former prices $2.00 & 3.00 . at $1.00

Special attention is directed to
MEN'S BETALPH GUARANTEED SILK HOSIERY,
in black and colors.

A SALE OF LEATHER GOODS AND STATIONERY
will also be held to-morrow (Friday) at the following low prices:

Women's Handbags of morocco . at $1.75
Cabinets, 120 sheets of writing paper with 100 envelopes . 60c.
Envelope Purses with strap, of morocco, $3.25
Sterling Silver Penholders, in assorted designs . . . . 75c.

In the Leather Goods Department will be found fitted traveling bags and suit cases, dressing and motor cases, motor hampers and cushions; thermos and bottle cases, drinking cups and glasses and tool kits; cigar and cigarette cases and humidors; bill folds, wallets, pocket books, fobs, watch bracelets, eyeglass cases, bridge sets, etc. Also jewel boxes; library sets; desk sets in marble, onyx, brass, wood, bronze and glass.

Novelties in stationery articles and fine imported note paper.

B. Altman & Co.

To-morrow (Friday) a Sale will be held of
WOMEN'S GLOVES
at the following attractive prices:

Women's Cape Gloves, in tan, wool-lined, per pair . . . $1.85
Women's Short Glace Gloves, in black, tan or white, . per pair 75c.

B. Altman & Co.

are showing an entirely new selection of novelties in JEWELRY, especially appropriate for Christmas and New Year gifts.

Included are necklaces, bracelets, watch bracelets, jeweled velvet and maline collars, bowknot brooches, hat pins, enamel boxes, etc. Also jeweled hair ornaments, comprising bandeaux, combs and hairpins.

APPROPRIATE GIFTS FOR MEN AND WOMEN

Gold scarf pins, lapel guards, vest sets, cuff links, waldemars, etc.
Gold lorgnettes, chains, bar pins, sautoirs, bracelets, lavallieres, etc.

Opera Bags, Opera Glasses and Fans.

Fifth Avenue, 34th and 35th Streets, New York.

BOY WINS RIGHT TO STAY IN HIGH SCHOOL

Board Overrules Maxwell on Case of City Boy Who Entered by Taking Examination

HAD STUDIED WITH TUTOR

Ordered Back to Grammar School When It Was Found He Had Been a Student There Before.

The fact that a pupil from Beans Corners, Me., or any other outside place may take an examination to enter the high schools of New York City, but that our own elementary school children are debarred from that privilege was brought out quite forcibly in a spirited debate at yesterday's meeting of the Board of Education, under the by-laws of the board. An elementary school pupil must be a graduate before he is admitted to a high school. Pupils in all other schools must take the examination.

Frederick C. Riley, who is not yet 15 years of age, is a motherless boy. He was a pupil in Public School 139, Brooklyn, but was inattentive, listless, and backward. A friend of his mother and a teacher in a high school took the boy in charge and succeeded in interesting him in his studies. He prepared him in about nine months to take the examination to enter Erasmus Hall High School, Flatbush. It was deemed advisable that Frederick should continue his attendance at Public School 139. When the examination occurred he received a blank to fill out. One of the questions he had to answer was as to where he had received his education. He wrote "from a private tutor."

He successfully passed the examination and entered Erasmus Hall. Then it was learned that he had attended Public School 139. City Superintendent Maxwell thereupon directed that he be removed from Erasmus and sent back to Public School 139 on the ground that he had passed the examination by deception.

At the meeting of the board yesterday Dr. Ira S. Wile presented a resolution that young Riley be permitted to resume his studies as a student of Erasmus. The resolution stated that the lad had given great satisfaction to Principal Walter F. Gunnison of Erasmus, and that neither Riley nor his principal who coached him for the examination had intentionally done wrong. The boy had stated that he signed the application blank as he did by advice of the high school teacher.

Dr. Maxwell made an impassioned speech to the board not to adopt the resolution. He said it would be putting a premium on dishonesty and deceit, would be injurious to the boy himself and to all the children in the school system. It was, he declared, against public morality.

Gen. George W. Wingate, Arthur S. Somers, Thomas W. Churchill, Rupert B. Thomas and others spoke in Riley's behalf. When the vote was taken there were 25 votes for and 3 against the resolution. Those who voted no were Miss Martha Lincoln Draper, Miss Olivia Leventritt and Thomas M. De Laney.

Commissioner John Martin continued his attack of a previous meeting upon the Board of Estimate by moving yesterday that the Board of Education's Committee on Buildings be authorized and requested to proceed with the letting of contracts for public school buildings.

Mr. Martin also attacked the Board of Municipal Research, and declared that he would not condescend to mention it were it not for the fact that President Mitchel was influenced in his attitude by its misstatements.

"President Mitchel," he said, "is the Trilby to Allen's Svengali."

Commissioner McGowan said that although he agreed with Mr. Martin's stand for the independence of the Board of Education, he believed there was need of co-operation between the departments.

The resolution was referred to the Committee on Buildings for consideration and report.

Commissioner Nicholas J. Barrett, Chairman of the Committee on Supplies, moved that the issue of corporate stock be asked for the new supply depository, First Avenue, Sixty-seventh and Sixty-eighth Streets. He said much had been printed in the newspapers about the efforts of neighborhood and civic associations to turn this site into a playground. It belonged to the Department of Education and was needed badly for a supply depository. The increasing schools, &c., made the demand for supplies greater all the time. The Department of Education could not properly conduct this branch of its business under the present deplorably bad conditions. The resolution was adopted.

Commissioner McGowan opposed a proposed amendment giving the Board of Superintendents the right to select school sites, stating that the Census Board should be asked for certain facts. The business men in the board, he said, were the persons to decide about sites, although he was not opposed to accepting information on the subject from the Board of Superintendents. Nor did he propose to go hat in hand to the Census Board seeking information which it ought to furnish without such lowering of the dignity of the board. The resolution was not passed.

GAYNOR FOR "SOLID THINGS."

Advises Against Too Fine a Point on Subjects and Methods.

Mayor Gaynor reappointed ten members of the Board of Education yesterday, and in doing so he delivered a homily on New York City school methods. Too much stress, he thought, was being laid on "refinements," and he suggested that more solid things should come first. Pedagogical technicalities are other things the Mayor objected to.

"I am still of the opinion that possibly our education is becoming too nice and too refined for every-day use," he said. "My notion is that our obligation to the children of the city is to give them a good, sound, practical education. My notion is that the refinements and the niceties should come only when the solid things are taken care of. There is such a thing as making education altogether too exquisite and too fine. I suppose that the whole aim of the common school system ought to be to bring out boys and girls fitted for some occupation in life. If this is not its aim or it fails in that aim, then it fails. I certainly am not opposed to all refinements, but I do think that we want to teach the rudiments first. I do not want to talk about the 'three Rs.' I do not come down to so narrow a zone as that. But I do talk of the substantial things.

"They ought to be taught to write a good hand. They ought to know history substantially well, geography, arithmetic and such studies as make people fit for every-day life.

"We have had an investigation going on of the Department of Education by experts for over a year now, and I have heard in that investigation a great talk about pedagogues, pedagogy, and the word pedagogical used right along. And, really, that emphasizes to me that those who go into educational matters are prone to refine too much. In Greece the pedagogue was an old slave who took the children to and from school. That was his whole business. He was not a teacher. But we use the word for teacher. I am satisfied to say 'schoolteacher' and 'schoolmaster,' and the science of teaching, without bothering my head with pedagogue and pedagogy and pedagogical, and so on. We have good words in English to express all that, and that is the way children ought to be taught, I think."

The members who were reappointed were: Francis P. Cunnion, Alexander Ferris, George J. Gillespie, John Greene, Augustus G. Miller, Antonio Pisani, M. D., Arthur S. Somers, M. Samuel Stern, James E. Sullivan, Bernard Suydam.

DO NOT TAKE THE "JUST AS GOODS." Red Cross + Cough Drops—the real thing, 5c.—Adv.

BAD ERRORS OF SPEECH.

Supt. Maxwell Asks Teachers to Correct These Mistakes.

Some one yesterday unearthed a pamphlet, prepared by City Supt. Maxwell in June last, calling the attention of principals and teachers in high schools to certain faults of their pupils. Among these faults is incorrect speech. The Board of Superintendents, at its meeting on June 13, made additions, which are contained in Dr. Maxwell's pamphlet. It appears that there was great delay in printing the pamphlet. In part it reads:

> The more common faults found in the speech of New York City high school pupils are the following, and the teacher must give careful attention to the correction of these faults:
>
> 1. Mispronunciation of ng, final or medial. Final ng (as in "sing" or any present participal) is frequently pronounced as nk or less commonly ng. Medial ng is frequently mispronounced; as singing is pronounced "sing-ging." Finger is sometimes mispronounced as "fing-er," single as "sing-le," linger as "ling-er," hanger as "hang-ger," anger as "ang-er," bringer as "bring-ger," &c., and "len'th" and "stren'th" are heard for length and strength.
>
> 2. Wh is frequently pronounced as w; thus: whisper as "w'isper," white as "w'ite," where as "w'ere," &c.
>
> 3. s and sh are apt to be improperly vocalized, becoming z and zh; as acid becomes "azid," ceases becomes "ceazes," assure becomes "azhure," &c. On the other hand, many say "wass" for was, "whereass" for whereas, &c.
>
> 4. The two sounds of th, the aspirate and the voiced sound, as in pith and then, are confused. Thus "with" is made to rhyme with "pith." Th sometimes becomes "t," as in "t'row" for throw.
>
> 5.—In the same way the sounds of "j" and "ch" are confused. Besieged becomes "beseeched," &c.
>
> 6.—The sound of "r" initial or medial is frequently rendered as "w," as "wed" for red, "sowing" for soaring. Final "r" is liable to complete disappearance as when car becomes "cah."
>
> 7.—On the other hand, an "r" is often inserted or added when none ought to be heard, as "I saw-r a ship," "Emma-r Abbott."
>
> 8.—The most common mispronunciation of vowels is the confounding of the sounds "oi" and "er," by which oil becomes "earl," join becomes "jern," oyster, "erst," while third becomes "thoyd," girl, "goil;" turn, "toin," and lurch, "loich."
>
> 9.—Careful attention should be given to the proper pronunciation of the vowel, as in "Tuesday," "duty," &c.

Copies of the pamphlet are being sent to principals and teachers throughout the city.

Rev. Dr. Collyer Shows Improvement.

The condition of the Rev. Dr. Robert Collyer, pastor emeritus of the Unitarian Church of the Messiah, who suffered a stroke of paralysis recently, is still serious, although showing marked improvement yesterday, according to Mrs. Robert Collyer, Jr. Dr. Collyer is stricken at his home, 201 West Fifty-fifth Street.

MRS. LILLIBRIDGE DIVORCED.

New York Woman Obtains Decree in Reno on Cruelty Charges.

Special to The New York Times.

RENO, Nev., Nov. 27.—Louise Lillibridge, wife of R. D. Lillibridge of New York City, testified in the divorce court to-day to her husband's abuse and neglect of her for other women. She was granted a decree upon grounds of cruelty. She [illegible] to resume her maiden name of Weeks.

[illegible] Lillibridge wept as she told of her marriage in Brooklyn Jan. 21, 1905, and separation May 3, 1912.

She said her husband had a violent temper and called her names, humiliating her before others, and locked her out of her own home, compelling her to go to friends when she was sick.

He remained away from her for a week, she said, and frequently was away from Friday to Monday, saying business kept him away, but she saw him at cafés with other women. He went to St. Louis, and was in company with another woman, she alleged. She said she was forced to depend upon his stenographer and her own folks for funds. Although he charged her with being out with other men she said she gave him no cause for his misconduct.

OCEAN TRAVELERS.

Some of the Passengers Sailing To-day on Two Steamers—The Arrivals.

Transatlantic liners sailing to-day and some of those booked to leave on them are:

FRANCONIA (Naples)—A. J. Barrett, Mrs. J. M. Belden, Miss Belden, Mrs. Woodward Bispham, Mr. and Mrs. J. Black, Miss E. A. Blair, Mrs. H. T. Bronson, Mrs. H. S. Brown, Mrs. R. F. Clark, O. D. Culetfield, W. R. Denison, Mrs. Morton Dexter, Brig. Gen. T. F. Forbes, Mrs. Forbes, Mr. and Mrs. W. S. Hawkings, Dr. and Mrs. J. C. Hoppin, Mrs. F. L. Ives, Col. C. N. Jones, Mrs. H. P. Loomis, Miss H. W. May, Dr. T. M. Murray, Dr. and Mrs. F. M. Poindexter, Miss H. H. Porter, J. E. Roosevelt, Mr. and Mrs. J. E. Russell, Major Gen. J. P. Sanger, U. S. A., Miss Anna B. Shaw, Lieut. Col. S. A. Wolf, Mrs. Wolf, and Mr. and Mrs. D. Woodruff.

TOURAINE (Havre)—W. Benkert, J. Fairre, Count de Lubrisac, the Rev. Louis Oberl, Lieut. A. Pinto, and Mrs. H. Wallenstein.

Transatlantic liners arriving yesterday and some of their passengers were:

POTSDAM (Rotterdam)—Mrs. J. E. Barnard, Miss Emily V. Barnard, Mrs. S. M. Greene, Miss M. M. Kneeland, Mrs. F. E. Kneeland, Mr. and Mrs. E. Roberts, Dr. A. M. Sartorius, the Rev. A. Somers, Mr. and Mrs. F. W. A. Van Wert, Mr. and Mrs. A. W. Morse, and Mrs. H. M. Miller.

OSCAR II. (Copenhagen)—Miss Ida Anderson, Miss Esther Anderson, Mrs. I. Campbell, Mr. and Mrs. R. Colby, Mrs. Carrie Day, Elias Goode, Alfred Johnson, Miss Amy Johnson, Louis Miller, George Sanders, and David Tilden.

A New Record to San Juan.

The agents of the New York and Porto Rico Steamship Company received a cable message from San Juan last night saying that their new liner Brazos had arrived there yesterday, beating the best previous time from New York by twenty-four hours. She departed last Saturday with 250 cabin passengers.

HOW TO HUNT BULL MOOSE.

Canadians Use Heavy Liquid Commissary and a Deck of Cards.

Three Canadians, one of whom was in business in one of the islands of the West Indies and the other two members of prominent families across the border, met at the Imperial a few weeks ago and planned a moose hunt in Nova Scotia. According to friends, quite as much care was exercised in the selection of their commissary as in the choice of their shooting outfit. Among other things in the camp outfit, so goes the report, were thirty cases of champagne, thirty cases of Scotch whisky, and the same number of cases of cocktails and other mixed drinks. Incidentally, a few packs of cards were taken along.

One of the friends here yesterday received a telegram from one of the members of the party which read something like this:

"Fine sport. Have got Dave down to his last quart."

This is taken to mean that the hunters have been using their refreshment as stakes in some sort of a game. The friend who got the telegram says "poker."

BONWIT TELLER & CO.

Great Price Reductions
Averaging 33⅓ to 50%
Have Been Made Throughout the Entire Stock of High-Class
Women's Suits, Coats & Gowns
ON SALE FRIDAY AND SATURDAY.

Misses' Suits, Coats, Dresses

Misses' Dressy Suits
Made of two tones and wide wale diagonals, in navy blue, brown, taupe and burgundy. Coats lined with peau de cygne and interlined. Sizes 14 to 18. Reduced to 15.00

Misses' Fur Trimmed Suits
Made of crepe cheviots and diagonals, in navy blue and black. Newest shape collars of various furs. Sizes 14 to 18. Reduced to 25.00

Misses' Dressy and Fur Trimmed Suits
Made of velveteen, corduroy, broadcloth and ratine, in all the fashionable colors. In smart Russian blouse, cutaway and other models. Sizes 14 to 18. Reduced to 39.50

Misses' Charmeuse Dresses
In seal brown, white, taupe and navy blue, in distinctly chic models, trimmed with buttons, shadow frills and filet vests. Sizes 14 to 18. Reduced to 11.50

Misses' Afternoon and Evening Dresses
Afternoon dresses of velveteen, broadcloth, charmeuse and crepe meteor. Evening dresses, in light pastel colorings. Sizes 14 to 18. Reduced to 29.50

Girls' Coats and Dresses

Girls' School Coats
Made of melton cloth, in brown, navy blue, black and Copenhagen. Loose and fitted belt back and plaited models. Sizes 6 to 14. Reduced to 4.95

Girls' Street Coats
Made of chinchilla, Scotch mixtures and melton cloth, in practical, natty belt back models. Sizes 6 to 14. Reduced to 9.50

Girls' Dressy Coats
Made of zibeline or chinchilla, in navy blue, black, brown and gray. Lined with satin. Sizes 6 to 14. Reduced to 12.50

Girls' Sailor Dresses
Made of men's wear serge, in regulation sailor collar style. Hand embroidered emblem on sleeve. Kilted skirt. Sizes 6 to 14. Reduced to 7.50

Sale of Fur Coats
FOR WOMEN AND MISSES

French Seal Coats
Full length models made from choice Chappelle dyed skins. Value 95.00 65.00

Brilliant Seal Coats
Made from selected French dyed skins, trimmed with contrasting furs or plain. Value 125.00 95.00

Caracul Coats
Made from high lustre close curl selected skins, in smart new models. Value 110.00 75.00

Hudson Seal Coats
Made from foreign dyed muskrat pelts. Full length and ⅞ length models. Value 185.00 145.00

Fifth Avenue at 38th Street

Lord & Taylor
Founded 1826

Gifts of Jewelry
Always in Good Taste

We show a comprehensive stock comprising a wide range of appropriate articles for holiday gifts, at very attractive prices.

Solid Gold Jewelry
Lorgnette Chains, $11.50 to $75.00
Lavallieres, $2.95 to $60.00
Collar Pins, $1.00 to $13.95
Bar Pins, $1.50 to $36.00
Pearl Necklaces, $1.00 to $95.00
Lorgnettes, $15.95 to $45.00
Tie Clasps, $1.25 to $10.00
Cigar Cutters, $5.50 to $16.50
Scarf Pins……………$1.50 to $35.00
Fans, Frames, Opera Glasses and Evening Bags.

Leather Goods & Stationery
Stocks in Complete Readiness for Holiday Purchasing

Foreign & Domestic Novelties in
Art Goods for Gifts
—such as—
Hat, waist, veil and glove boxes, fancy opera bags, travelling cases, coat hangers, glove and handkerchief boxes, desk sets, scrap baskets, fancy sewing and darning bags and stands, novelty pin cushions, French mirrors, book racks, etc.

Special Values
Sewing Bags, satin lining, covered with gold net……………$1.50 & $3.00
Regularly $2.50 & $3.75
3 Piece Damask Desk Sets……………$2.50
Plain & Embroidered Lingerie Pillow Slips……………50c to $2.50
Regularly 85c to $3.50
Mahogany Book Racks……………$1.95
Regularly $3.00

Selected Furs
Matched Sets in Fashionable Furs
Cross Fox, Pointed Fox, Mole, Skunk, Ermine, at attractive prices.

Special for Friday and Saturday
Fur Coats
Black Pony Coats $48.50 & $62.50
Black Pony Coats
With shawl collar of Black Raccoon…………… $65.00
Caracul Coats $87.50 & $100.00
Marmot Coats
With shawl collar of Natural Raccoon…………… $87.50

Fur Sets
Black Fox…. $41.50
Civet…….. $35.00
Natural Raccoon…. $36.50
Blue Wolf…. $34.00
Seal-dyed Muskrat…. $37.50
Black Raccoon $30.00

Misses' & Juniors'
Afternoon & Dancing Frocks
Of Meteor or Chiffon over net in all the dainty colorings
Special at $16.50

Broadcloth Coats
In street and evening shades, lined and interlined…………… $19.50

Children's Coats
6 to 14 years, of corduroy, cheviots and mixtures, box or belted models for school or dressy wear,
$7.50, $9.50 & $12.50

Broadway & 20th St.; 5th Ave.; 19th St.

Lord & Taylor
Founded 1826

Remarkable Values in
Women's Boots
Smart Walking Boots
with low or high heels,
Smart Dress Boots
of patent leather, with cloth or kid tops. Value $5.00
$3.25

—also—
All Gray Calf Boots
$3.95
Value $6.00

A Splendid Showing of
Women's Blouses
Sizes 34 to 44

Crepe de Chine
$4.50, $5.95, $6.95, $8.75, to $12.75
in black, white and colors
Chiffon Cloth
$3.95, $5.00, $6.95, $8.75, $10.75, $12.75
in black and colors
Silk Waists
of messaline or taffeta and charmeuse, tailored or semi-dress models
$3.95, $5.00, $5.95, $6.95, $8.75, $10.75
in white and colors
Wool Waists
of striped challies and light weight wool
$2.95, $3.95, $5.00, $7.50
Lace Waists
of fancy and shadow lace
$5.95, $7.50, $8.75, $10.75

Clearance Sale of
Women's Dresses
of Eponges, Corduroys, Charmeuse and Pompadour Chiffons in excellent styles and colorings.
$15.50 Values to $25.00
Also
Afternoon and Evening Coats
of Imported Velour with fur collar and cuffs; warmly interlined.
$49.50 Value to $75.00

Special Offering of
Women's Tailored Suits
in a large selection of models, materials and colorings; all heavily interlined.
$19.50 & $22.50
Values $35.00 to $45.00.

50-inch Street Coats
in a variety of materials with plush collars, braid bound, and ornament at side. Value $25.00
$14.75

Smart Coats
of the new Boucle materials, lined throughout with satin and warmly interlined. Value $29.50
$19.50

Corduroy Coats
Two 50-inch models, in taupe, brown, spark blue, navy and black.
$29.50 & $35.00
Values $39.50 and $45.00

Astrachan Cloth Coats
50 inches long, with plush collars and ornament at side, satin lined throughout and warmly interlined. Value $35.00
$22.50

Broadway & 20th St.; 5th Ave.; 19th St.

COME FROM SCHOOL TO PEACOCK ALLEY

Old-Fashioned Thanksgiving for Children Gives Way to a Hotel Dinner.

BUT TURKEY IS SELECTED

Parents from Coast to Coast Gather Here, Interview Chefs, and Plan for Holiday.

Peacock Alley displayed yesterday the youngest and prettiest faces it had shown this season. The reason was that many of the boarding schools and women's colleges near New York started their Thanksgiving holidays Tuesday afternoon, and the hardworking students hurried here to eat Thanksgiving turkey with their parents or friends. Fathers and mothers of Chicago, Denver, and as far away as Seattle had responded to homesick letters.

Still more schools closed yesterday, with the result that the local railway stations were clearing houses for battalions of boys and girls.

In most hotels the Thanksgiving dinner was the first thing settled by the parent upon arriving. To get some idea of the preparations that had been made to insure the success of these dinners a reporter went through the kitchen and cold storage department of the Waldorf yesterday with Chief Steward Nulle. There was bustle and hurry everywhere. Mr. Nulle wanted to show off the prize turkey of the lot, a fowl weighing about thirty-nine pounds and raised with the annual White House turkey. It was not where he had seen it last, and it was ten minutes before he succeeded in trailing the big bird to the butcher's table, where it was found already dressed.

"We have bought 1,000 turkeys for to-morrow," said Mr. Nulle. "Their average weight is fifteen or sixteen pounds, but as a family usually requires an eight or nine pound fowl we have those, too. We have seven or eight family parties booked for to-morrow night."

A man was stirring the contents of a big cauldron with all his might. Huge jars filled with a reddish liquid were waiting for the same treatment.

"We are using twenty barrels of cranberries for to-morrow's sauce," said Mr. Nulle.

In the pie department the bakers were drawing out delicious looking ones from the ovens. Some were of a rich yellow and some had a crust on the top.

"We are baking 200 big mince pies and 150 pumpkin pies," said Mr. Nulle. "Mince seems to have the call over pumpkin for Thanksgiving Day. By the way, it may be of interest that we are using twelve barrels of chestnuts for the stuffing of our turkeys.

"Within the last four or five years the custom for parents from distant points to come to New York to be with their children on Thanksgiving has grown tremendously. Notwithstanding this we have sent out during the past two days to boys and girls at schools and colleges a large number of baskets containing a roasted turkey, mince and pumpkin pies, nuts, raisins, and small cakes. Their parents frequently order these by mail or telegraph to be sure their children should have a regulation Thanksgiving dinner."

Of course, the Thanksgiving invasion has led to an extraordinary demand for theatre seats, and those who did not obtain tickets before they came to New York have found in many cases that the shows they wanted to see they can't see unless they pay large prices to speculators. As a result many complaints were heard yesterday.

OPERA BILLS FOR NEXT WEEK.

"The Magic Flute" Again on Monday —"Faust" for Saturday Matinee.

"The Magic Flute" will have its second performance this season at the Metropolitan next Monday evening with the same cast as at last Saturday afternoon's revival, including Mmes. Destinn, Parks, Homer, Curtis, Mulford, Case, Mattfeld, Sparkes and Alten, and Messrs. Slezak, Goritz, Reiss, Griswold, Lankow, Murphy and Ruysdael. Mr. Alfred Hertz will conduct.

"Götterdämmerung" will be given on Wednesday evening, beginning at 7:30 o'clock, with Mmes. Fremstad, Homer, Fornia, Alten and Sparkes, and Messrs. Burrian, Weil, Goritz and Griswold, Mr. Hertz conducting.

"Manon Lescaut" will be Thursday evening's opera with Miss Lucrezia Bori, Mme. Duchene, and Messrs. Caruso, Scotti, De Sagurola, Reiss, Bada, Reschiglian, Ananian, Audisio, and Rossi. Mr. Polacco will conduct.

"Die Meistersinger" will have its first performance this season on Friday evening with Alfred Hertz as conductor. The cast will be: Miss Destinn, Eva; Mrs. Homer, Magdalena; Mr. Jörn, Walther; Mr. Weil, Hans Sachs; Mr. Goritz, Beckmesser; Mr. Reiss, David; Mr. Griswold, Pogner; Mr. Hinshaw, Kothner.

"Faust," with Leo Slezak for the first time in New York in the title rôle will be Saturday matinee's opera. Miss Geraldine Farrar will be the Marguerite. Others in the cast will be Mmes. Fornia and Mattfeld and Messrs. Gilly, Rothier and Begue. Mr. Sturani will conduct.

"Tannhäuser" will be given on Saturday evening of next week at the Brooklyn Academy of Music, with Mme. Fremstad as Elizabeth and Mme. Matzenauer, who returns to America next week, as Venus; Mr. Burrian in the title rôle, with Mr. Weil as Wolfram and Mr. Witherspoon as the Landgraf. Others in the cast will be Miss Sparkes and Messrs. Hinshaw, Reiss, Ruysdael, and Bayer. Alfred Hertz will conduct.

Leopold Godowsky, the Polish pianist, will be a feature of next Sunday night's concert.

NEW AUDUBON THEATRE OPEN

3,400 People in Washington Heights Playhouse Devoted to Vaudeville.

Three thousand four hundred people witnessed the opening last night of William Fox's new Audubon Theatre, at Broadway and 165th Street. Almost as many more were turned away by the employes of the theatre and the reserves of the West 152d Street Police Station. Three large panes of glass were broken by the crowd in its eagerness to get into the building.

The Audubon Theatre is the handsomest on Washington Heights. It is in a tall building which cost $2,500,000, including the site. The exterior is of enameled brick with many protruding fox heads. The interior is decorated with gold, silver, and royal purple. An oil painting of the Continental Congress, hung in the rear of the orchestra, is valued at $12,000.

Among those present were F. Zeigfeld, Frank McKee, William Harris, Samuel Kingston, Fire Commissioner Johnson, William Hammerstein, and Thomas Lamb, the architect of the building. After the performance Fire Commissioner Johnson made a speech.

The theatre bills will consist of vaudeville and moving pictures, and will be changed twice each week.

American Premiere of "Eva."

ATLANTIC CITY, N. J., Nov. 27.—Klaw & Erlanger presented "Eva," a music drama in three acts, by Glen MacDonough, from the original of Willner & Bodansky, with music by Franz Lehar, at the Apollo Theatre to-night for the first time in this country. The scenes of the piece are laid in a glass factory in Belgium, in the garden of the owner of the factory and in a fashionable apartment in Paris, and the story concerns the love of Eva, god-child of the factory employes, for the young owner of the factory. Hugo Reisenfeld, formerly of the Manhattan Opera House, conducted the orchestra, and the company included Sallie Fisher, Alma Francis, Walter Percival, T. J. McGrane, Tom Waters, John Daly Murphy and Wallace McCutcheon, Jr.

MR. GODOWSKY'S RECITAL.

The German Pianist Rouses Enthusiasm by His Playing.

The most characteristic and individual features of Mr. Leopold Godowsky's piano recital, given yesterday afternoon in Carnegie Hall, came at the end, when he played half a dozen of Liszt's difficult and scintillating transcriptions of Paganini's etudes for the unaccompanied violin, and his own still more difficult and scintillating "Symphonic Metamorphoses" of themes from Strauss's operetta, "Die Fledermaus." For Mr. Godowsky is, more than all things else, a technician, so far as technique relates to playing many notes and combinations of notes rapidly, clearly, brilliantly. His own transcriptions, in which he delights in combining two and more themes in one bewildering flux, are a specialty of his own; and his playing of this one yesterday was a great piece of bravura. But the piece is well named; for there is, indeed, a metamorphosis of Strauss's gay and elastic melodies and their débonaire spirit, when they are tricked out in this highly artificial garb, forced into unnatural unions anl provided with strange and sophisticated harmonies. The audience was naturally roused over the performance of these pieces; Liszt's arrangement of the "Campanella" etude was long applauded.

The performance of the rest of Mr. Godowsky's programme that made demands on the emotional and intellectual qualities of the player was less satisfactory, though he had lightened its demands by omitting from it the Sonato Op. 110, by Beethoven that had been at first announced. He played Schumann's "Etudes Symphoniques" without really reproducing as a whole their romantic and imaginative spirit, and especially their bigness of style. Brahm's fascinating Capriccio in B minor lost much of its grace under his hands. The "Song Without Words," by Mendelssohn in G major, he played with refinement and musical feeling; the so-called "Spinning Song" sounded dry. His Chopin was of diverse musical value. He was at his best in the Impromptu in F sharp; at his best in tone and in divining the sentiment of the music. The B flat prelude he played very fast, indeed; so fast as to arouse great admiration, and he repeated it, as he did the G sharp minor Etude. He added to the printed list the Berceuse in a performance of great delicacy.

Mr. Godowsky's tone on the instrument is often a disappointment—it is often dry, colorless, without depth and variety. His style also seems to lack a true and singing legato; and he is heard to less advantage in music that especially calls for these qualities, and a broad and deep emotional basis, fire, imagination, poetic insight. He often deals very successfully with what lies on the surface.

'LITTLE WOMEN' FOR BENEFIT

Special Matinee at Playhouse to Aid West End Exchange.

A special matinée performance of "Little Women" will be given in the Playhouse on Monday, Dec. 2. The occasion will be a benefit for the West End Exchange, an organization for social help and betterment, which is supported by women of the upper west side. Tickets for the Monday matinée can be obtained at the regular prices at the Playhouse box office.

$1,000 FOR GARRICK PORTRAIT

Highest Price Paid at Sale of Augustin Daly Collection.

A portrait of David Garrick, by Sir Joshua Reynolds, brought the highest price of the Augustin Daly collection of pictures of men and women of the stage at the Anderson Galleries yesterday afternoon. It was purchased by George D. Smith for $1,000.

There were seventy-six numbers in the sale, including a few things besides the portraits, which were those familiar to old-time theatregoers, as they were exhibited at Daly's Theatre for many years. The sale brought out a number of theatrical people. Several members of the Players' Club who were present bouought a pastel of James Lewis, signed "See & Epler, 1896," to be hung in the club. It is "the only portrait of Jimmie Lewis in existence aside from a photograph," as one of them said. It sold for $25.

A portrait of Peg Woffington, by Jackson, brought one of the higher prices of the afternoon, $115, going to Mr. Smith, who also paid $140 for George Frederick Cooke as Richard III., by J. R. Lambden, after Thomas Sully, and the same buyer paid $45 for a portrait of Susanna Maria Cibber, by Thomas Hudson. Two Japanese mythological paintings on silk in lacquer frames, for which Mr. Daly paid $1,000 twenty years ago, went to J. W. Mayer for $175. A portrait of Ellen Terry by an unknown artist brought $55, one of J. W. Wallack, artist also unknown, went for $50, and Charles Fisher as Falstaff, by Hilary Bell, brought $55. A pastel of Sarah Bernhardt by an unknown artist broupght only $7.50. Charles B. Wells of the Players' Club bought a portrait of Charlotte Cushman, by Guaccimanni, whom he had known. A mahogany spinet went to A. Morten for $55. The returns from the sale were $2,507.

At the sale were Hattie Williams, Charles Burnham, manager of Wallack's; Guy Nichols, William Sampson, Mr. and Mrs. Theodore Hamilton, the former at one time connected with the management of Daly's; Evart Jansen Wendell, and Percy Anderson and M. W. Livingston, representing Klaw & Erlanger.

James McCreery & Co.

23rd Street *34th Street*

REMARKABLE VALUES

MEN'S WINTER OVERCOATS.

On Sale Friday and Saturday

950 Overcoats, made of Chinchilla, Melton, Vicuna, Worsted and Cheviot. All the new colors in correct models. **18.00**
values 25.00, 35.00 and 40.00

400 English Ulsters, Storm and Automobile Coats. values 40.00 and 50.00 **27.50**

MEN'S UNDERWEAR & HALF HOSE.

Winter weight, Grey Merino Underwear. Shirts,—sizes 34 to 50; drawers 30 to 48 in regular and stout sizes. value 2.00, **1.35** each

Medium weight, Wool Underwear in natural color. Regular and stout sizes. **1.15** each
value 1.50

150 dozen, Pure Silk Half Hose, two-toned effects. Blue, Tan, Lavender, Black and White. **4.00** doz., **35c** a pair
value 6.00 doz.

200 dozen, Lisle Thread Half Hose in Black and Colors, also medium weight Black Cotton. **2.75** doz., **25c** a pair
value 4.00 doz.

On Friday and Saturday

"McCREERY SILKS." *In Both Stores.*

CLEARANCE SALE.

OF SILKS, CHIFFONS AND DRESS GOODS.

This season's accumulation of all short lengths and discontinued lines from the Wholesale and Retail Departments to be sold irrespective of former prices, at **50c** a yard

LA VIDA CORSETS. *In Both Stores.*

Models for every type of figure, made of plain and fancy materials.
3.00, 4.00, 5.00 to **10.00**

W. B. Reduso Corsets for stout figures......
3.00 and **5.00**

WOMEN'S COATS AND WRAPS. *In Both Stores.*

Greatly Reduced

Evening Wraps in a variety of Imported and Domestic models,—all the latest materials.
68.00 to **95.00**
reduced from 125.00 to 165.00

Afternoon and Evening Wraps of Black Satin and Charmeuse, silk lined and warmly interlined. Trimmed models. **22.50** to **39.50**
reduced from 32.50 to 49.50

Street Coats of Corduroy and Velour, satin lined. **22.50, 25.00** and **38.00**
reduced from 32.00 and 49.50

Street Coats of Black Broadcloth,—trimmed models. **18.50, 22.50** and **29.50**
reduced from 29.50 to 39.50

Long Coats in a variety of warm materials.
12.50, 14.50 and **18.50**
reduced from 19.50 and 29.50

23rd Street *34th Street*

Stern Brothers

are holding a Clearing Sale of seasonable

Trimmed Millinery

comprising Original Imported Models from Reboux, Georgette Marie Louise, Evelyn Varon and Marie Guy, together with exclusive creations from their own workrooms, representing the latest Paris edicts in style, colorings and materials,

At Less Than One-Half Former Prices.

ORIGINAL FRENCH MODEL HATS
at $15.00 and 25.00

ADAPTATIONS OF FOREIGN MODELS
at $7.50, 9.75, 10.50, 12.50

THIRD FLOOR MAIN BUILDING

For To-morrow, Unusual Reductions in this season's

Children's Wearing Apparel

Imported Nainsook Dresses, hand embroidered, sizes 6 months to 2 years, at $1.10, 1.50, 1.95, 2.35

Imported Pique Dresses, hand embroidered box pleated models, sizes 1½ to 5 years, at 2.95, 3.85, 4.75

Imported Hand Scalloped Skirts, in sizes from one to four years, at 65c

Children's Box Coats, of Corduroys and Cheviots, sizes 6 months to 5 years, 3.25, 4.35

Children's Norfolk Coats, of Fancy Mixtures and Corduroys, 2 to 5 years, at 5.75, 6.95

Angora Sweater Sets, in Boxes, comprising Sweater, Leggings and Cap, 1 to 5 yrs. 2.75, 3.45

IMPORTED BONNETS, HATS AND CAPS
At One-Third to One-Half their Original Prices

Later Paris Models of their celebrated

Classique Corsets

are now on sale, designed on graceful lines for every type of figure and assuring absolute comfort to the wearer. Attention is also called to the new

ALPHA CORSET

in the most approved models, including the extremely low cut top, long straight lines and soft flexible effects, in Suede, Tricot, Broche, Batiste and Coutil, at $4.50, 5.75, 6.50 and 8.75

Also for To-morrow, a Special Offering of very desirable
Batiste and Coutil Corsets, 1.35, 1.65, 1.95

To-morrow, a Sale of

Sheets, Pillows and Bolster Cases

Muslin Sheets

Single Size,	48c, 55c, 65c	Double Size,	68c, 75c, 83c
Three-quarter,	57c, 65c, 80c	Extra Large,	78c, 85c, 98c

Pillow Cases		Bolster Cases	
21 by 36 inches,	at 14c	21 by 54 inches,	28c
22½ " 36 "	" 16c	21 " 63 "	30c
25 " 36 "	" 17c	21 " 72 "	36c
27 " 36 "	" 19c	22½ " 76 "	40c

Hemstitched and Embroidered Sheets, Pillow and Bolster Cases at Corresponding Prices.

Inspection is invited of their unusually large assortments of

High Grade Furniture

Comprising True Period Reproductions on the lines of the famous Old Master designers, Colonial Pieces appropriate for every room, Library Suites, Upholstered Chairs, Rockers and Settees in fine fabrics or denim, Luxurious Leather Chairs in Morocco and Spanish Finish, Dining and Bedroom Pieces, in a variety of styles and sizes, all marked At Very Reasonable Prices.

ART NOVELTIES AND GIFT FURNITURE

A unique display of Desks, Music and Curio Cabinets, Tabourets, Pedestals, Trays, Gongs, Cellarettes, Telephone Stands, Magazine Stands, Book Blocks, Tea Wagons, Muffin Stands, Drop Leaf, Tip, Card, Sewing, Nest and Tea Tables, also Grandfather Hall Clocks and Gold Mirrors.

Articles selected will be held and delivered when required.

West 23d and 22d Streets

Best & Co.

Holiday Handkerchiefs

Plain Linen Hemstitched, Hand-embroidered Initials, Hand-embroidered Corner Designs, Real Duchesse and Brussels Point Lace, etc.

Orders for Monograms and Initials should be placed now to ensure prompt delivery.

Special
Women's and Misses' Linen Handkerchiefs
fine art and hand-embroidered corners.
Box of three—Regular price 80c. **50c**

Women's and Misses' Handkerchiefs

Linen Handkerchiefs with three assorted wreath designs and block initial. Box of Half dozen, $1.50.

Madeira Embroidered Linen Handkerchiefs with dainty corner and scalloped edge, 50c, $1.00, $1.35, $1.75, $2.50.

Linen Handkerchiefs with hand-embroidered corner and trimmed with Valenciennes edge, 50c.

Dainty Hand-embroidered Handkerchiefs, pure linen with assorted bow-knot and spray effects, 25c, 50c, 75c, $1.35, $2.00, $2.50, $5.50, $7.50.

Sheer Linen Handkerchiefs, trimmed with real lace, $3.75, $4.50, $6.00, $6.75.

Sheer Linen Handkerchiefs, three assorted effects in novelty oblong initials. Box of Half dozen, $3.00.

Linen Handkerchiefs with hand-embroidered initials and scalloped edge. Box of Half dozen, $3.00.

Hemstitched Handkerchiefs with block initials, also with colored borders and colored initials. Box of Half dozen, 85c.

All Linen Handkerchiefs in pretty colored effects, 25c, 50c.

Hand-embroidered Glove Handkerchiefs, also trimmed with Valenciennes edge, 25c, 50c.

Men's and Youths' Handkerchiefs

Linen Handkerchiefs, self-striped edges and smart colored borders. 25c, 50c.

Hemstitched Handkerchiefs with tape edge and block initial. Box of Half dozen, $1.50.

Linen Handkerchiefs with hand-embroidered oblong initials. Box of Half dozen, $3.00.

Boys' Handkerchiefs

Linen Initialed Handkerchiefs. Box of Half dozen, 80c, $1.50.

Children's Handkerchiefs

Pretty boxes of Half dozen with colored borders and initials, 75c.
Plain White Initialed. Box of Half dozen, 80c, $1.00, $1.50.

FIFTH AVE. **At Thirty-fifth St.**

WARD
WARD'S
TIP-TOP
BREAD
WARD'S

"What's in a Name"
wrote Shakespeare

Much—very much—and again very much, for lo and behold, where a year ago the name of

WARD'S TIP-TOP BREAD

was unknown, today it is synonymous with bread perfection, quality, purity and cleanliness, and is being used by a host of unscrupulous bakers in Greater New York as a means to an end—that end being the deceiving of the people into the belief that they are buying Ward's Tip-Top Bread, when in reality they are paying good money for a mysterious, unclean compound, made to look like the real Tip-Top. In looks only may it deceive—outside of that it is different. Oh! as Harry Lauder says, "vera different".

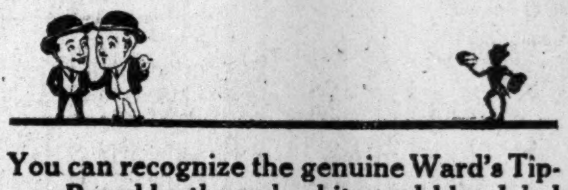

You can recognize the genuine Ward's Tip-Top Bread by the red, white and blue label which appears on every loaf. If you would get what you pay your money for, look for this label, and remember that the name, WARD, is baked in on the side of every loaf of the genuine Tip-Top Bread.

Learn to discriminate. Things are not always what they seem.

In addition to Tip-Top, other kinds of bread are made at the Ward Bakeries—Dainty Maid, Wheat-Heart and Kron Prinz.

BEWARE THE IMP OF IMITATION

PARSON ACCUSED OF MURDER

Woman and Her Son Also Indicted in the Jacobson Case.

HOULTON, Me., Nov. 27.—The Rev. Charles Emelius, formerly pastor of the Lutheran Church of New Sweden, Maine, and two other persons were indicted today on a charge of the murder of C. Augustus Jacobson of that town in June, 1911. Emelius came to Maine from Meeker County, Minn., and is said to be a graduate of Augustana College, Rock Island, Ill. The others indicted were Mrs. Mary Jacobson, widow of the alleged victim, and her son, Edgar.

Jacobson's body was found in a clump of bushes near his home. A note, written in Swedish, said he had planned suicide, and for a time the suicide theory was accepted. Several months afterward rumors of murder resulted in the body being exhumed, and bullet wounds in the breast were found, which it was contended could not have been self-inflicted.

Edgar Jacobson was arrested last Spring, but when the Grand Jury then failed to indict him, he was released. In June, Emelius, who subsequent to the death of the elder Jacobson had married Edgar's sister, was taken into custody.

The indictments were followed by the arrest of Mrs. Jacobson and her son.

IMPORTANT NEW BOOKS ON VARIED SUBJECTS

The Great Art Gift-Book of the Year

ART By AUGUSTE RODIN

(Translated from the French of Paul Gsell by Mrs. Romilly Fedden)
With 106 illustrations in photogravure and half-tone. Large quarto. Boxed. Buckram, $7.50 *net; three-quarter levant,* $15.00 *net;* carriage additional.

A book which takes its place at once as the most important art book in years. It is written in the form of conversation, and the greatest of modern sculptors discusses freely not only his own art, but also art in general, painting no less than sculpture, with a spontaneit and charm seldom found in books written more conventionally.

It covers practically the whole range of art and abounds in memorable analyses of the works of the masters of painting and sculpture, ancient and modern.

The Story of Nell Gwyn By CECIL CHESTERTON

A fascinating and beautiful volume by a brother of Mr. G. K. Chesterton. 12mo Illustrated in color and black and white. $1.00 *net;* by mail, $1.10.

The Story of Lady Hamilton By E. HALLAM MOORHOUSE

A charming account of one of the most picturesque women in history. 12mo. Illustrated in color and black and white. $1.00 *net;* by mail, $1.10.

The Story of Marie Antoinette By FRANCIS BICKLEY

A sensitively written narrative-appreciation of one of the tragic figures of all time. 12mo Illustrated in color and black and white. $1.00 *net;* by mail, $1.10.

(Each of the three books listed above is illustrated with specially mounted reproductions in color of famous paintings of its particular subject, bound in decorated boards, and altogether suited to discriminating giving.)

The Pope's Green Island By W. P. RYAN

"The best book on Ireland ever written by an Irishman." A survey of present-day Ireland of vital interest to millions of Americans. 8vo. $1.50 *net;* by mail, $1.65.

The Bayreuth Letters of Richard Wagner Edited and Translated by CAROLINE V. KERR

An indispensable book for the Wagner lover, telling the fascinating story of the great composer's struggles for the Festival Theatre at Bayreuth, treating of the years just subsequent to the period covered in the recently published autobiography. Illustrated. 8vo. $2.50 *net;* by mail, $2.70.

Master Painters By STEWART DICK

This most readable volume gives an interesting account of the lives of the famous painters of the world. 12mo. Illustrated. $1.25 *net;* by mail, $1.40.

Who's Who in the Theatre, 1912 Edited by JOHN PARKER

Biographies of over 500 actors, actresses, managers, playwrights, critics, etc., American English, British Colonial and Continental; an invaluable work. 8vo. $2.50 *net;* by mail, $2.70.

The Empires of the Far East By LANCELOT LAWTON

A masterly study, by a leading English journalist and publicist, of Japan and her colonial possessions, of China and Manchuria, and of the political questions of Eastern Asia and the Pacific. Two volumes. 8vo. Per set, $8.50 *net;* carriage additional.

Play-Making: A Manual of Craftsmanship By WILLIAM ARCHER

"This book has long been desired," says the *Bookman*, "and there is no man in the world better equipped to write it. Students of the drama may derive from it a sane reckoning of where the truth of dramatic art lies. Further, it is admirably what its title claims for it, and should be of genuine value to the playwright. Not often may we find a subject so well and comprehensively discussed."

"It is, moreover, as suggestive to the play-goer as to the play-maker," says the *Boston Transcript*. 8vo. $2.00 *net;* by mail, $2.15.

Tripoli the Mysterious By MABEL LOOMIS TODD

A charming and informing record of personal observation, especially timely. Profusely illustrated. 8vo. $2.00 *net;* by mail, $2.15.

In Forbidden China By VISCOUNT D'OLLONE

The brilliant narrative of the adventurous expedition of the French Government into the highlands of Western China, among an almost unknown and still unconquered people. It has the charm of the unfamiliar. 146 illustrations. 8vo. Map. $3.50 *net;* by mail, $3.80.

More Little Beasts of Field and Wood By WILLIAM EVERETT CRAM

A companion volume to the author's "Little Beasts of Field and Wood," which has been standard for ten years. 12mo. Illustrated by the author. $1.20 *net;* by mail, $1.35.

Floor Games By H. G. WELLS

The versatile author of "Tono-Bungay," "Marriage" and "The War of Worlds" here shows his skill in dealing with children. Every house should have a floor on which games can be played, he says, and he shows the games to play. "Floor Games" is one of the most successful books of the present season.

"The book which should make mothers and fathers and uncles the most excited is H. G. Wells's 'Floor Games'."—*Chicago Evening Post. Quarto, with over 100 illustrations.* $1.00 *net;* by mail, $1.10.

The Poet, the Fool and the Faeries By MADISON CAWEIN

A volume of characteristic poems by a leading American poet. Mr. Cawein's new volume in many respects his ripest work, shows his lyrical genius and his power of subtly and beautifully suggesting vistas of thought and feeling, and may be said to be in many respects a landmark in American poetry. $1.50 *net;* by mail, $1.65.

The Sonnets and Ballate of Guido Cavalcanti

Rendered into English Verse by EZRA POUND, Author of "Provenca," etc.

"Ezra Pound," says the *Springfield Republican*, "has done a service to literature by introducing to the English-reading public so admirable and so neglected a poet as Dante's contemporary." 8vo. Paper boards, Japan vellum back. $2.00 *net;* by mail, $2.15.

Cowboy Lyrics By ROBERT V. CARR

A volume of rousing verse depicting the range and its—by turns—philosophical, humorous, rip-roaring over-lord, the cow-puncher. 12mo. $1.25 *net;* by mail, $1.35.

Echoes from Vagabondia By BLISS CARMAN

A volume of new lyrical poems like those which gave the author fame as the joint contributor with Richard Hovey to "Songs from Vagabondia." 12mo. Paper boards, $1.00 *net;* by mail, $1.10. Limp leather, $1.25 *net;* by mail, $1.35.

Send for our illustrated holiday catalogue, free to any address

SMALL, MAYNARD & COMPANY, Publishers, Boston

Three Notable Books

By

WILLIAM DUDLEY FOULKE

Author of Slav & Saxon—Life of Oliver P. Morton, Etc.

Masterpieces of the Masters of Fiction.

A Critical and Synoptical Review of the Masterpieces of Fiction—Rabelais, Defoe, Irving, Scott, Hugo, Eliot, Stevenson and many others.

TRAINED from boyhood in the finer and classical works of literature, Mr. Foulke has, during his life, read, reviewed and analyzed practically all the literary works of note.

In "Masterpieces" he is giving to the world his wide experience and knowledge of this life-long study.

His career as a publicist, great editor, educator, public man, and man of letters equips him as an authority to review the best in fiction.

The works included in this remarkable book have been the subject of his close study and analysis, and his recommendation of them as of sterling worth should bear weight with those desiring guidance in the selection of their reading.

As this list includes books for all—young or old—no student or reader of literature can afford to be without it.

At all book stores, $1.25; or, by mail, $1.40.

DOROTHY DAY

A Novel of the Outgoing Generation

One of the quaintest and sweetest stories that has been written in a decade.—Com'l. Trib. Cincinnati.

IT is a story of the life of a Quaker by a Quaker—

"The pictures of the home and household, with side lights on the quiet comfort of life among the Friends, are charmingly drawn."—*Springfield Republican.*

A story of life, written in the style of an autobiography. It is charming and fascinating, and into it the threads of a pretty romance are closely woven.

For Sale at All Bookstores. $1.25 net.

MAYA

A LYRICAL AND POETIC DRAMA

Founded upon the love of the lone survivor of a shipwrecked Spanish crew for the Princess Maya of Yucatan.

This drama has given Mr. Foulke splendid opportunity for the exercise of his wonderful power of beautiful and charming expression.

A musical swing, combined with a tender, pathetic love story, lovely settings and scenes, an atmosphere of ancient Phoenicia and picturesque peoples ranks this, truly, as one of the finer poetic dramas of our literature.

No better lyric drama has been published in our language in many years.

At All Bookstores, $1.25 net, $1.35 postpaid.

THE COSMOPOLITAN PRESS PUBLISHERS, NEW YORK

SHAPIRO MAY LOSE LICENSE.

Secretary of State Opposes Renewal for Murder Car Chauffeur.

ALBANY, Nov. 27.—William Shapiro of New York, who drove the gray car used by the murderers of Herman Rosenthal, gambler, and who was a witness for the State, will not be permitted to operate an automobile in this State after Jan. 31 next, when his chauffeur's license will expire, if the present Secretary of State has his way. Secretary Lazansky said today he had issued orders that he assumed would be duplicated by his successor, and that he would revoke Shapiro's license, if he had authority. Shapiro recently anounced he expected to return to his occupation.

The Callan law gives the Secretary of State the right to refuse to issue or renew a chauffeur's license, subject to review by the courts, but he has no power to revoke a license, except on recommendation by a Judge before whom a chauffeur has been convicted of a crime.

"The Secretary should have power to revoke the registration of an owner of an automobile or the license of a chauffeur, for cause and subject to review by the courts," Mr. Lazansky commented. "I intend to recommend that to the next Legislature.

"Recently I asked Commissioner Waldo of the New York Police Department to co-operate with our department in our investigation into the fitness of applicants for chauffeurs' licenses. He informed me such a plan was not feasible, as the State maintained a system of identification through photographs, whereas the police had the fingerprint system. I intend to appoint seven men to investigate the moral qualification of every applicant for a chauffeur's license."

LITTLE, BROWN & CO.'S HOLIDAY BOOKS

☛ *Send for illustrated descriptive catalogue of our complete list of new books*

HOLIDAY GIFT BOOKS

Romantic Days in the Early Republic
By MARY CAROLINE CRAWFORD

Depicts vividly the social history of the old Atlantic seaboard cities. *Profusely illustrated. In box, $2.50 net; by mail, $2.71.*

A Book of Hand-Woven Coverlets
By ELIZA CALVERT HALL

The first book on old-time coverlets, enumerating 350 varieties. *With 64 plates, 16 colored. 8vo, $4.00 net; by mail, $4.20.*

The Party Book
By WINNIFRED FALES and MARY H. NORTHEND

A comprehensive work on party giving invaluable to every hostess. *Fully illustrated. $2.00 net; by mail, $2.16.*

Woman in the Making of America
By H. ADDINGTON BRUCE

A historical review of woman's activities in our development. *Illustrated. 12mo, $1.50 net; postpaid, $1.62.*

Colonial Homes and Their Furnishings
By MARY H. NORTHEND

A handsome volume describing old-time houses and their contents. *With 225 half-tone plates, etc. Royal 8vo, $5.00 net; by mail, $5.26.*

Historic Summer Haunts
By F. LAURISTON BULLARD

Describes the historical and literary landmarks along the New England coast. *With 32 sketches in tint by Louis H. Ruyl. Boxed, $2.50 net; by mail, $2.70.*

New Illustrated Edition.

THE BROAD HIGHWAY
By JEFFERY FARNOL

A handsome holiday edition of this famous story. *With 24 full page colored plates by C. E. Brock. 8vo, boxed, $3.00 net; by mail, $3.21.*

Tramps Through Tyrol
By F. W. STODDARD

Depicts the attractions and beauties of this crown land of Austria. *Fully illustrated. 8vo, $2.50 net; by mail, $2.63.*

A New Book of Cookery
By FANNIE MERRITT FARMER

A companion volume to "The Boston Cooking-School Cook Book," with 800 recipes. *With 5-colored plates and over 200 half-tone illustrations. 12mo, $1.60 net; by mail, $1.75.*

Switzerland in Sunshine and Snow
By E. B. D'AUVERGNE

Treats entertainingly of the life and customs of the Swiss. *Fully illustrated. 8vo, boxed, $3.00 net; by mail, $3.18.*

In the Footsteps of Richard Coeur de Lion
By MAUDE M. HOLBACH

Recalls one of the most interesting characters in history. *With 32 full-page illustrations. 8vo, $4.00 net; by mail, $4.20.*

The New Grant White Shakespeare
POCKET EDITION

Richard Grant White's authoritative text edited by William P. Trent, Benjamin W. Wells and John B. Henneman. *With 48 photogravure plates. 12 vols. 18mo, full limp leather, $1.50 net per volume.*

English and Welsh Cathedrals
By T. D. ATKINSON

Historical and architectural descriptions of famous edifices. *20 pictures in color, 20 in monotone and 48 plans. 8vo, boxed, $3.50 net; postpaid, $3.71.*

Lords and Ladies of the Italian Lakes
By EDGCUMBE STALEY

Revives vanished scenes and fascinating people. *Fully illustrated. 8vo, $4.00 net; by mail, $4.15.*

Romances and Travels of Gautier
POCKET EDITION

Translated and edited by Prof. F. C. De Sumichrast. *Romances, in 10 vols., with 30 photogravure plates. Full limp leather, $15.00 net. Sold only in sets. Travels, in 7 vols., with 21 photogravure plates; $1.50 net per volume.*

POPULAR NEW FICTION

The Tempting of Tavernake
By E. PHILLIPS OPPENHEIM

"Here is a story in Mr. Oppenheim's best vein."—*Philadelphia Press. Fully illustrated. $1.25 net; by mail, $1.36.*

Pride of War
By GUSTAF JANSON

Remarkable stories showing the tragedies of the Turko-Italian War. *$1.30 net; by mail, $1.42.*

The White Blackbird
By HUDSON DOUGLAS

"Adventure piles on adventure in this stirring medley of missing heirs."—*Boston Transcript. Illustrated in color. $1.30 net; by mail, $1.42.*

By the author of The Wood-Carver of 'Lympus

A Cry in the Wilderness
By MARY E. WALLER

"As complete a revelation of a woman's heart and mind as Jane Eyre."—*Boston Globe. Frontispiece by Keller in color. $1.30 net; by mail $1.42.*

The Destroying Angel
By LOUIS JOSEPH VANCE

"His best tale of adventure since 'The Brass Bowl.'"—*Book News Monthly. Illustrated by Keller. $1.25 net; by mail, $1.36.*

Good Indian
By B. M. BOWER

"An intensely interesting romance of life in the Northwest."—*Boston Globe. Illustrated. $1.25 net; by mail, $1.36.*

A Little Book of Christmas
By JOHN KENDRICK BANGS

Stories of Christmas Eve in New York that breathe the Yuletide spirit. *Illustrated in color. $1.00 net; by mail, $1.08. 5th printing.*

All the World to Nothing
By WINDHAM MARTYN.

"A swiftly moving, modern love story, with an unusual plot."—*Boston Herald. Illustrated. $1.25 net; by mail, $1.36.*

The Gift of Abou Hassan
By FRANCIS PERRY ELLIOTT

"You haven't read a story so lively, so breathlessly absorbing in a long time."—*Chicago Record-Herald. Illustrated. $1.25 net; by mail, $1.36.*

ILLUSTRATED BOOKS FOR THE YOUNG

The Fourth Down
By LESLIE W. QUIRK. The great football story of the year. *$1.20 net; by mail $1.30.*

Henley's American Captain
By FRANK E. CHANNON, *$1.50.*

Buddie at Gray Buttes Camp
By ANNA CHAPIN RAY. *$1.50.*

Donald Kirk, The Morning Record Copy-Boy
By EDWARD M. WOOLLEY. *$1.20 net; by mail, $1.30.*

Curiosity Kate
By FLORENCE BONE. *$1.20 net; by mail, $1.30.*

The Bunnikins-Bunnies and The Moon King
By EDITH B. DAVIDSON. *Illustrated in color. 50 cents net; by mail, 56 cents.*

The Fir-Tree Fairy Book
By CLIFTON JOHNSON. The best edited collection of fairy tales. *$1.50.*

Dave Morrell's Battery
By HOLLIS GODFREY. *$1.25.*

Ned Brewster's Year in the Big Woods
By CHAUNCEY J. HAWKINS. *$1.20 net; by mail, $1.30.*

Mother West Wind's Animal Friends
By THORNTON W. BURGESS. Another book of jolly animal tales. *$1.00.*

The Wonder-Workers
By MARY H. WADE. *$1.00 net; by mail, $1.10.*

Cherry-Tree Children
By MARY F. BLAISDELL. *60 cents.*

When Christmas Came Too Early
By MABEL F. BLODGETT. *75 cents net; by mail, 83 cents.*

The Young Crusaders at Washington
By GEORGE P. ATWATER. *$1.50.*

LITTLE, BROWN & CO., Publishers, 34 Beacon Street, Boston.

The Loeb Classical Library

A new, comprehensive and uniform series of classical Greek and Latin texts with parallel English translations

Edited by
T. E. PAGE, M.A.,
and
W. H. D. ROUSE, Litt.D.

ADVISORY BOARD:
EDWARD CAPPS, Ph.D., Princeton.
HERMANN DIELS, Ph.D., Berlin.
A. D. GODLEY, M.A., Oxford.
MAURICE CROISET, M.I., France.
JOHN WILLIAMS WHITE, Ph.D., Harvard.
SALOMON REINACH, M.I., France.
J. G. FRAZER, D.C.L., LL.D., Cambridge.
OTTO CRUSIUS, Ph.D., Munich.
WILLIAM G. HALE, Ph.D., Chicago.
J. E. SANDYS, Litt.D., Cambridge.

"The appearance of this library is one of the notable events of our day, and likely to be counted among the happiest uses of wealth."—*New York Globe.*

"A classical feast . . . made possible through the generosity and disinterestedness of Mr. James Loeb . . . will be welcomed like a light in dark places."—*New York American.*

"The most important publishing event of the year, the event by which this year in publishing is likely to be remembered."—*Newark News.*

"One of the most important contributions ever made to the world's stock of accessible classical literature."—*New York Times.*

FIFTEEN VOLUMES NOW READY

GREEK

APPIAN. Vol. I.
APOLLONIUS RHODIUS. 1 Vol.
EURIPIDES. Vols. I. and II.
PHILOSTRATUS. 2 Vols.
SOPHOCLES. Vol. I.
THEOCRITUS, BION, MOSCHUS, (the Greek Bucolic Poets), 1 Vol.
APOSTOLIC FATHERS. Vol. I.

LATIN

CICERO. Vol. I.
TERENCE. 2 Vols.
PROPERTIUS. 1 Vol.
ST. AUGUSTINE. 2 Vols.

Additional volumes will be ready in December. The series will comprise about 200 volumes covering the period from Homer to the fall of Constantinople. A descriptive circular of the whole series mailed free on request.

On sale at all bookstores. Each volume, cloth, $1.50 net; flexible leather, $2.00 net

Published by **THE MACMILLAN COMPANY** 64-66 Fifth Ave. N. Y.

REVELL'S HOLIDAY BOOKS

AT ALL BOOKSELLERS

Author of "Doctor Luke of The Labrador."

The Best of a Bad Job NORMAN DUNCAN

A HEARTY TALE OF THE SEA.

Frank T. Bullen, author of THE CRUISE OF THE CACHELOT, says: "I am absolutely certain that with the exception of Mr. Joseph Conrad and Mr. Rudyard Kipling no writer about the sea has ever probed so deeply and so faithfully into its mysteries as Norman Duncan." **Illustrated. Net $1.00**

Author of "Everybody's Lonesome," etc.

The Penny Philanthropist CLARA E. LAUGHLIN

"Peggy is the book, and her charm is in her humanness and in her humor, in her knowledge of people and in her capacity to understand. She is a most comfortable and entertaining bit of femininity and delights the reader."—*Chicago Evening Post.* **Net $1.00**

Author of "Miss 318," "Excuse Me," etc.

Miss 318 and Mr. 37 RUPERT HUGHES

"An extraordinary tale which leaves one's faith in humanity stronger. It is iridescent with humor and will make readers both laugh and think."—*Boston Herald.* **Illustrated. Net 75c.**

A Tale of the Resurrection of Sicily

"Avanti!" *Garibaldi's Battle Cry* JAMES M. LUDLOW

The author of "The Captain of the Janizaries," "Deborah," "Sir Raoul," etc., adds another historical tale to his Mediterranean stories. **Net $1.25**

A SUCCESS FROM THE START. NOW AMONG "THE SIX BEST SELLERS"

By Author of "Order No. 11."

The Master of "The Oaks"

CAROLINE ABBOT STANLEY

"An extremely well written tale. It is refreshing among modern problem stories to meet with such wholesome and charming characters."—*N. Y. Sun.* "One of the best American novels of the past twelve months."—*Boston Herald.*

Illustrated. Net $1.25.

With Appreciation by Harriet Prescott Spofford

Eastover Parish MARGARET E. SANGSTER

MARGARET SANGSTER'S LAST PUBLISHED WORK.

"Full of sweetness and strength—probably the best expression of the philosophy that ruled Mrs. Sangster's life that is known."—*Brooklyn Citizen.* **Net $1.00**

In Bethany House MARY ELIZABETH SMITH

"Without any plot at all the book would be worth reading; its earnestness, its healthy optimism, its breadth of outlook, and its sympathetic insight into the depths of the human heart all are most impressive."—*N. Y. Times.* **Net $1.25**

Mis' Bassett's Matrimony Bureau WINIFRED ARNOLD

"Contains, as the publishers announce, 'a laugh on every page.' There is a good deal of homely philosophy in Mis' Bassett's observations expressed in her delightful way."—*Rochester Herald.* **Illustrated. Net $1.00**

Cordially Endorsed by the Boys' Scout Executives

The Scout-Master of Troop 5 I. T. THURSTON

Author of "The Bishop's Shadow."

"The best book for boys that I ever read. It brings a lump to your throat in many places."—*Geo. H. Neidlinger, Troop I—E. Orange.* **Illustrated. Net $1.00**

With "The Way to Once-Upon-a-Time"—By Henry van Dyke

Once Upon a Time Tales MARY STEWART

Illustrated and decorated in colors by Griselda M. McClure.

"Outdoor fairy stories full of all the outdoor pretty things. And there are kind princesses and magic deeds, too."—*Chicago Tribune.* **Net 1.25**

Author of "The Land of the White Helmet."

Twice Around the World *A "Travel" Book Out of the Ordinary.*

EDGAR ALLEN FORBES

The author has traveled farther afield this time. He has gone "coast-wise—cross seas—round the world and back again." Those who know the work which Mr. Forbes has done on "The World's Work" will be prepared for this wealth of good things. **With over 60 Full Page Illustrations. Net $2.00**

American-Japanese Relations

An Inside View of Japan's Policies and Purposes. By K. K. KAWAKAMI.

8vo, cloth, net $2.00

Sun Yat Sen AND THE AWAKENING OF CHINA

By JAMES CANTLIE
Hong-Kong, 1889-96,
and C. SHERIDAN JONES

Illustrated. Cloth, net $1.25.

The Battle of Principles NEWELL DWIGHT HILLIS

A Study of the Heroism and Eloquence of the Anti-Slavery Conflict.

"Dr. Hillis has written so vividly of the heroism and eloquence of the anti-slavery conflict that the reader feels himself to be a participant in the events described."—*Advance.* **Net $1.20**

Comfort Popular Pocket Editions **Work** HUGH BLACK

A brand new form for Hugh Black's winning essays. "Not Sociological treatises, but a practical treatment of the everyday duties of life."—*New York Times.*

2 vols., Gilt Top, Cloth, Each net $1.00

Three Dreams A Vision of To-morrow PROF. HUGH BLACK, M. A.

"Must make an irresistible appeal to every earnest, thoughtful man and woman. Few gift books this season will be more warmly welcomed."—*Newark News.*

Illustrated, decorated boards, net 50c.

Send for Illustrated Holiday List, Free.

FLEMING H. REVELL COMPANY, Publishers

New York: 158 Fifth Ave. Chicago: 125 N. Wabash Ave.

Books of All Publishers

***All* Books Worth Owning, English and American**—including many thousands not to be found elsewhere—may be seen in our comfortable stores.

Specialty—Books for Children in almost endless profusion.

Our Stock of **Fine Books in Rich Bindings** is unequalled in extent and variety

Rare First Editions, Choice English Collections, Quaint Little Volumes—unusual items that delight the fastidious book-lover. Gifts that cannot be duplicated.

Send for New Catalogues

Shopping in our stores is a pleasure.

Calendars and Christmas Cards.
A larger variety than will be found elsewhere.

Putnams 45th Street. 23d Street.

Just West of 5th Ave.

A Remarkable Literary Find!

The UNCOLLECTED WRITINGS of

Ralph Waldo Emerson

A highly important series of essays, poems, reviews and letters—showing Emerson at his best—and which do NOT appear in any collected editions of his works.

12mo, cloth, $1.50 net. At all Booksellers or mailed direct.

The LAMB PUBLISHING CO., 225 Fifth Avenue, New York

WEST LOOKING AHEAD TO THE AUTO SHOW

A Great Display in Preparation Here—Gasoline Plows—Motor Cycle Polo.

Merle L. Downs, in charge of the thirteenth National Automobile Show, to be held Jan. 11 to 25, returned from a Western trip yesterday. He attended the annual meeting of the National Association of Automobile Manufcturers at Detroit and visited a number of factories in that city, in Cleveland and elsewhere. Mr. Downs says the manufacturers realize what an important display the Automobile Board of Trade will stage in the two buildings and are preparing for it with energy. Makers of commercial vehicles and pleasure cars promise novelties in their new models.

"From what I learned and observed while in the Middle West, the people are to see some decidedly striking body designs at the show this season—designs more radical than ever before," said Mr. Downs yesterday. "Several makers are bringing out models with pointed radiators, and new linees will be noted in the fender shapes of numerous cars."

The National Machine Tool Builders' Association's exhibit of machine tools will be for designers, engineers, manufacturers of cars, repair shop men and others anxious to see the innovations in machine construction. This exhibit will be a portion of the Part II. period beginning Jan. 20.

⁂

One local dealer was proudly showing his Kansas order list yesterday. Where prairie and open grass land gives scope the gasoline tractor is rapidly coming into its own for plawing and other agricultural purposes. The broad fields of Kansas are now dotted with many a piece of gasoline machinery and sixty-one power plows were recently counted at work within sight of the railway between Syracuse and Topeka. It is estimated that there are between two hundred and fifty and three hundred traction engines pulling plows in Kansas, and, of course, that State is but a comparatively small rectangle in the engine country. The suggestion has recently been made that if movable fencing schemes could be put through, the scope of the tractor plow would be greatly increased and the small farmers would benefit by being able to join resources and buy a plow to every dozen or so. At present the individual small farmer cannot command the price of this useful machine.

⁂

The Federation of American Motor Cyclists made a practice of keeping records that have to do with "two wheelers." This is a new one for motor cycle economy.

One of the federation's members has just completed a run on a tandem machine, carrying a second passenger, of fifty-five miles over muddy roads, using only five pints of gasoline.

⁂

From Kansas comes the story of the first game of motor cycle polo ever played played; also a challenge from the Kansas Short Grass Motor Cycle Club to any other team in the world for a match.

As it is permissible to kick the ball—presumably because the ponies in old-fashioned polo frequently do this—as well as strike it with the mallet, the new game at no time lacks variety or interest. Those who played in Kansas, as well as those who watched, were surprised at the ease with which the motor cycles were manipulated.

3rd Large Edition

Marriage

H. G. WELLS

SUCCESSFUL EVERYWHERE

LONDON

"In Marjorie, Mr. Wells has created the most important woman of his novels, the most interesting study in the feminine since Manon Lescaut, whom we have hitherto regarded as incomparable."—*The Saturday Review.*

BOSTON

"It is far more than an interesting novel; it is a vigorous intellectual stimulus."—*Transcript.*

NEW YORK

"Their marriage is a love marriage. . . . Mr. Wells has painted with truly admirable skill and insight the glow, the exaltation, and the tenderness of first love."—*Evening Post.*

CHICAGO

"A singular novel and a strong one, rich with knowledge, abundant in wit."—*Tribune.*

At All Booksellers

$1.35 net

DUFFIELD AND COMPANY
36 WEST 37TH ST. NEW YORK

Choice Books for Christmas Giving

For Boys' and Girls' Christmas Stockings

THE WIRELESS MAN

Every one of the 100,000 lads operating their own wireless stations should have this fascinating book by the author of "The Boys' Book of Model Aeroplanes." *Many illustrations. Price $1.20 net, postage 11 cents.*

CROFTON CHUMS

A lively new book of American school-boy life and sport, by that prince of story-tellers for boys and girls, Ralph Henry Barbour. *Lively pictures. Price $1.25 net, postage 12 cents.*

THE KNIGHTS OF THE GOLDEN SPUR

By Rupert Sargent Holland. Noble adventures, stirringly told, based on historic fact and legends. *Pictures by Birch. Price $1.25 net, postage 12 cents.*

RUSSIAN WONDER TALES

An unusual and beautiful volume, with twelve lovely pictures in color by the famous Russian artist, Bilibin. Young folks of every age will love it. *Price $2.50 net, postage 19 cents.*

JATAKA TALES

Fascinating jungle lore and folk tales from Ancient India. Thirty-six very clever pictures in silhouette by Ellsworth Young. *Price $1.00 net, postage 8 cents.*

SUE JANE

A merry, breezy, wholesome tale of school-girl good times, by the author of "The Melting of Molly." *Illustrated. Price $1.25 net, postage 10 cents.*

THE LUCKY SIXPENCE

An out-of-the-ordinary and exciting story of worth-while adventure by Emilie Benson Knipe and Alden Arthur Knipe. *Clever pictures. Price $1.25 net, postage 12 cents.*

THE LADY OF THE LANE

An unusual and clever story of how a spoiled girl found the secret of happy living. By Frederick Orin Bartlett. *Attractively illustrated. Price $1.25 net, postage 12 cents.*

For every Lincoln lover

Personal Traits of Abraham Lincoln

By HELEN NICOLAY

A delightful and illuminating record, based largely upon material gathered by the late John G. Nicolay, one of Lincoln's private secretaries. An intimate and sympathetic revelation of many unfamiliar phases of the great American's private life. Reproductions of handbills, invitations, letters, and documents in Lincoln's own writing.

Tall 12mo, 387 pages. Price $1.80 net, postage 14 cents.

Everybody's St. Francis

By MAURICE FRANCIS EGAN
United States Minister to Denmark

A biography of rare sympathy and charm, the story of the life and work of perhaps the most widely known and loved saint of all history. Eight exquisite full-page illustrations in the colors of the originals, and twelve in black and white, by the noted French artist, M. Boutet de Monvel.

Royal 8vo, 195 pages. Price $2.50 net, postage 12 cents.

For the print enthusiast

Prints and Their Makers

Essays of authority on engravers old and modern. Edited by FitzRoy Carrington. Illustrations from 197 original etchings and engravings of rare interest and value. Beautifully made.

Royal 8vo, 275 pages of text. Price $3.50 net, postage 21 cents.

For the friend who loves old things

By-Paths in Collecting

By VIRGINIA ROBIE

A delightful guide for both the experienced and amateur collector in the quest of rare and unique old china, furniture, brass, etc. A charmingly made volume. Frontispiece in rich color. Eighty interesting insets from photographs. Lovely headbands and tailpieces by Brennan.

8vo, 600 pages. Price $2.40 net, postage 16 cents.

A specially satisfying gift-book

Why Go to College

By CLAYTON SEDGWICK COOPER

This broad survey of academic life and influence has a message for every man and woman interested in the equipping of the young men of our nation for efficient citizenship. Attractive illustrations from etchings and drawings by Thomas Wood Stevens and others.

8vo, 212 pages. Price $1.50 net, postage 13 cents.

For the thinking citizen

The New Industrial Day

By WILLIAM C. REDFIELD

A fresh and vital discussion of pressing problems by an authority, dealing with fundamental, economic and sociological laws. A book of live interest.

12mo, 275 pages. Price $1.25 net, postage 12 cents.

Six Great Novels for Holiday Gifts

A happy gift

THE LADY AND SADA SAN

The long-awaited sequel to that popular success, "The Lady of the Decoration," by Frances Little. The later story of "the Lady" and Jack and their share in the romance of an adorable Japanese girl—whimsically and delightfully told. *Lovely frontispiece in color. Price $1.00 net, postage 6 cents.*

For many a friend

A ROMANCE OF BILLY-GOAT HILL

The new book by Alice Hegan Rice, author of "Mrs. Wiggs of the Cabbage Patch." Quaint humor of the Mrs. Wiggs type is woven into a love story of unusual charm and much power. *Attractively illustrated. Price $1.25 net, postage 12 cents.*

A specially acceptable gift for a man

SMOKE BELLEW

Jack London's best story—and Jack London at his best is among the mightiest. A virile, gripping tale of love and adventure in the Klondike. *Spirited pictures. Price $1.30 net, postage 13 cents.*

The friend to whom you send it will bless you

DADDY-LONG-LEGS

By Jean Webster. "Daddy-Long-Legs" is the nickname of a young philanthropist who sends an orphan girl through college. Spicy, original, overflowing with fun. *Out-of-the-usual illustrations. Price $1.00 net, postage 8 cents.*

For the friend who delights in Maurice Hewlett

MRS. LANCELOT

Three men—very different—loved Mrs. Lancelot of elusive charm. Which of the three did *she* love? The author of "The Forest Lovers" has done nothing more fascinating. *Unusual illustrations. Price $1.35 net, postage 13 cents.*

For all who appreciate exquisite workmanship

TANTE

By Anne Douglas Sedgwick. "A colossal character study engrossingly embedded in a fine novel." *Price $1.30 net, postage 14 cents.*

Our Illustrated Holiday Catalogue is rich in suggestions for Christmas planning and giving. It tells all about many new books, and much about many choice standard books. A very helpful "Classified List of Books for Boys and Girls" is included. We are glad to send it on request—and you can see the books described in it at your bookseller's.

THE CENTURY CO., Union Square, NEW YORK

AUTHORIZED LIBRARY EDITION

AUGUST STRINDBERG'S

Greatest Plays and Stories

Translated by Velma Swanston Howard, America's Greatest Translator of the Swedish Language.

EASTER (a play in three acts) AND STORIES. In this work the author reveals a broad tolerance, a rare poetic tenderness, augmented by an almost divine understanding of human frailties as marking certain stages in the evolution of the soul. A strong optimistic vein runs through both "Easter" and the Stories.

LUCKY PEHR (a drama in five acts.) This is to Sweden what "Rip Van Winkle" is to America. "Lucky Pehr" might well be classed with Maeterlinck's "The Blue Bird," or Barrie's "Peter Pan."

Both of the above Plays are more in tune with American thought and ideas than many of his other works.

Each volume with frontispiece of Strindberg, etched by Zorn. Handsomely bound in silk cloth, Net $1.50.

STEWART & KIDD COMPANY,
PUBLISHERS—CINCINNATI.

The Bookery New Books

For Christmas and all time.

A Little Knight's Pilgrimage Into Nature's Wonderland. By Margaret Irving, author of "A Fantasy of Souls" and "Nature's Truths Told to a Little Maid." Price 75 cents. Postage 6 cents.

The Human Touch. By Edith Nichol Ellison. Second edition. Price $1.25. Postage 10 cents.

The Worship of Gaud and Other Pieces. Anonymous. Price 50 cents. Postage 5 cents.

Soul Shadows. Songs and Sonnets. By Rose M. de Vaux-Royer. Price $1.50. Postage 8 cents.

The Bookery Live Wire Series. Ten cents each. Postage 2 cents.

- No. 1.—**The Meaning of Eugenics.** By Mary Dale, author of "Bottled Sunshine." (Subway book stands.)
- No. 2.—**The Values of Prenatalism.** By Margaret Irving. (In press.)
- No. 3.—**Common-sense Parents.** By J. B. Weighart, M. D. (In press.)

American Bad Boys in the Making. A. H. Stewart, M. D. Price $1.50. Postage 11 cents. A valuable addition to any library.

Further announcements of new novels, books of verse and sociological works will be made in January.

THE BOOKERY, 12 East 38th St., N. Y.

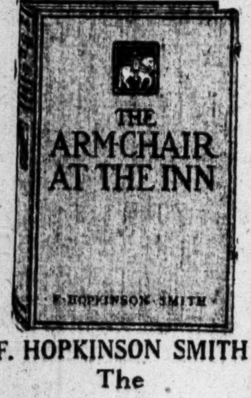

SCRIBNER CHRISTMAS BOOKS

F. HOPKINSON SMITH

The Arm Chair at the Inn

"The best he has yet written."—*N. Y. Sun.*
Illustrated $1.30 net; Postpaid $1.44.

Christmas Tales and Christmas Verse

By Eugene Field

Illustrated by FLORENCE STORER, *with eight full-page drawings in color and eight in black-and-white, tail-pieces, etc.* $1.50 *net; by mail,* $1.65.

RICHARD HARDING DAVIS'

The Red Cross Girl

"And every now and then you suddenly find yourself in the middle of a masterpiece."—*London Punch.*
$1.25 *net. By mail* $1.35.

The Letters of George Meredith

Edited by His Son

Two volumes. With portraits. 8vo. $4.00 *net; by mail* $4.28.

True Tales of Arctic Heroism in the New World

By Major-General A. W. Greely, U. S. A.

With illustrations and maps.
$1.50 *net; postpaid* $1.65.

The Poetical Works of George Meredith

With some notes by G. M. Trevelyan

Complete in one volume.
With portrait, $2.00 *net; by mail,* $2.28.

New Trails in Mexico

By Carl Lumholtz, M. A.,
author of "Among Cannibals," "Unknown Mexico," etc.

With numerous illustrations, including 2 color plates and 2 maps. Large 8vo. $5.00 *net; postage extra.*

Dickens's Children

Ten full-page color pictures.

By Jessie Wilcox Smith

$1.00 *net; postpaid* $1.08.

Contains ten of the prettiest colored pictures ever seen of Dickens's famous child characters.

The Mortal Gods, and Other Dramas

a volume of poetic dramas by

Olive Tilford Dargan

Price $1.50 *net; by mail* $1.65.

"Let X Equal the Unknown Quantity."

Henry van Dyke's Finest Work of Prose

"There is a background of larger life behind all Dr. van Dyke's work; there is always a sky over his landscapes; there is always the play of spiritual laws and forces in his world."—*Outlook.*

"One gathers from the observations of the author a new insight into the great world and the souls of the men and women who people it."—*Boston Globe.*

"It has all the beauty of a gift book and the worth of a piece of literature."—*Boston Transcript.*

The Unknown Quantity

A Book of Romance and Some Half Told Tales

Illustrated. $1.50 *net; by mail,* $1.64.

The Inn of Tranquility

Essays on Life and On Letters

By John Galsworthy

$1.30 *net; by mail* $1.42.

Gateways to Literature and Other Essays

By Brander Matthews

$1.25 *net; postage extra.*

The Last Frontier

The White Man's War for Civilization in Africa

By E. Alexander Powell, F. R. G. S.,
late of the American Consular Service in Egypt.

Splendidly illustrated with photographs.
$3.00 *net; by mail* $3.28.

The Wilderness of the North Pacific Coast Islands

By Charles Sheldon
Author of
"The Wilderness of the Upper Yukon"

With illustrations from photographs and five photogravures from drawings
By Carl Rungius
$2.00 *net; by mail,* $2.19.

Auction Bridge in Ten Lessons

As Played Since the Adoption of the New Count

By Grace G. Montgomery

By the device of "question and answer" her great experience as student and teacher is compressed into this small volume.

$1.25 *net; by mail* $1.33.

The Mythological Zoo

By Oliver Herford

As good as the Rubaiyat of a Persian kitten.
75c *net; postpaid* 83c

A Camera Crusade Through The Holy Land

By Dwight L. Elmendorf

"The views are vivid in the perfect art of simplicity."—*N. Y. Sun.*

"These plates are masterpieces of the art of photography."—*Boston Transcript.*

$3.00 *net; by mail* $3.28

The Sampo

"Hero Adventures from the Finnish Kalevala."

By James Baldwin

Illustrated. $1.50 *net; by mail* $1.66.

The full-page pictures in colors are by N. C. WYETH, who put "Treasure Island's" pirates into permanent form last year.

Riding and Driving for Women

By Belle Beach

Splendidly Illustrated.
$4.00 *net; postpaid,* $4.28.

A clear, practical, and well-written book by the best professional authority on the subject in this country.

Courts, Criminals, and the Camorra

By Arthur Train,
Author of
"True Stories of Crime," "The Prisoner at the Bar," &c.
$1.75 *net; postpaid* $1.85.

Charles Scribner's Sons
153 Fifth Avenue
New York

A NOTABLY HANDSOME VOLUME OF PERMANENT LITERARY VALUE

"The Yale Book of American Verse"

Edited by

Thomas R. Lounsbury, Professor of English, Emeritus, Yale University.

"This is both an interesting and notable collection. There has been nothing to compare with it since Stedman prepared his much larger and more inclusive anthology a dozen years ago. But Professor Lounsbury's collection is hardly more interesting or important because of the discrimination of his selections than because of the characteristic introduction which offers within less than fifty pages a pungent and entertaining discussion of some phases of American poetry.

"There is no American critic who combines in quite such a degree as this venerable but hearty Yale professor emeritus a profound scholarship and a broadly democratic taste. No critic was ever farther removed from narrow-mindedness and pedantry. * * * All in all, Professor Lounsbury makes an exceedingly interesting guide through both the highways and the byways of American poetry."—*Springfield Republican.*

AT ALL BOOKSTORES

12mo. Cloth Binding. Gilt top, handsomely stamped in gold, slip case, $2.45 postpaid.
Bible paper, cloth binding, slip case, $3.10 postpaid.
Bible paper, full gilt, full levant morocco, slip case, $5.10 postpaid.

YALE UNIVERSITY PRESS

135 Elm Street,
New Haven, Conn.

225 Fifth Avenue,
New York City.

Books for Gifts

THE STORY OF THE RENAISSANCE
By William Henry Hudson
Fully illustrated, 8vo., cloth, 250 pages. Net, $1.50. (Postpaid, $1.70.)

A HISTORY OF THE MODERN WORLD
By Oscar Browning, M.A.
A review of European and American history since 1815. *2 vols., 8vo, cloth. Net, $7.50. (Postpaid, $7.75.)*

PERSONAL POWER
By Keith J. Thomas
An inspiring and helpful volume. *12mo, cloth. Net, $1.75. (Postpaid, $1.86.)*

Send for descriptive catalogue.

CASSELL & COMPANY
43-45 EAST 19TH ST. NEW YORK

Joe Mitchell Chapple

Editor **The National Magazine, Boston,** and compiler of the Great Gift Books, **Heart Throbs and Heart Songs.**

The MINOR CHORD

"The Minor Chord" suggests on the part of the author either a close study of actual life or a faculty not unworthy of Defoe.—*London Speaker.*

The blase novel reader will find "The Minor Chord" something out of the common and attractive to his weary attention.—*London Observer.*

"The Minor Chord" is one of the remarkable productions in fiction of the season.—*Free Press.*

The absolute frankness in dealing with the details of a rural neighborhood and the poverty and insolence in such a district, the kindly entertainment, and especially the bravest and grandest type of motherhood, is almost equal to Miss Mary E. Wilkins.—*Chicago Record-Herald.*

In "The Minor Chord" the author has recorded the heart throbs of an actual, living prima donna . . . The story is alive with a passionate singer's rich and varied experiences.—*London Morning Leader.*

By Joe Mitchell Chapple

For Sale at all bookstores

Price, $1.25 net

Or direct of The Chapple Pub. Co., Boston

KIVIAT'S RECORD RACE IN ARMORY

Champion Cuts 18 2-5 Seconds from Thirteenth Regiment Mile and Half Figures.

Abel R. Kiviat, the Irish-American A. C. champion mile runner, added another record to his already long list last night when he broke the armory record for one and one-half miles at the Fall games of the Thirteenth Regiment Coast Artillery in the armory, Sumner Avenue, Brooklyn. Kiviat covered the distance in 6 minutes 48 1-5 seconds, which clipped 18 2-5 seconds from the former figures held by W. J. Kramer, the cross-country runner.

Kiviat's performance was one of four which were the features of the military games. In the other record-breaking events J. M. Ross lowered the best previous time in the seventy-five-yard hurdles to 9 1-5 seconds, which eclipses Harry Hillman's old figures by 2-5 second. Ross established figures for the sixty and seventy yards, for which there were no previous armory records. The former was placed at 7 4-5 seconds and the latter at 8 4-5 seconds. B. M. Edgerton cut the 220-yard obstacle race record from 1:11 to 1:01 3-5 and Frank R. Plant of the Long Island A. C. supplanted his own half-mile walk record by 1 4-5 seconds, placing the new figures at 3:24 1-5.

The time made by Kiviat stands out conspicuously, and in spite of the fact that he finished thirty yards ahead of H. Kramer, the second man, who was on the 110-yard mark, the mile champion was extended to the limit to create the new record. He permitted the long mark men to act as pacemakers for the first mile, but from this point he set sail for H. Kramer, who was then in the lead. One lap found the pair neck and neck, and Kiviat did not make his run until the bell lap, when he cut loose and soon left Kramer far behind. Extending his stride and increasing his speed he breasted the tape like a whirlwind, and set a mark that is likely to stand for a long time. The new record holder was loudly applauded for his remarkable performance, which would have been even better had Kiviat been paced during the final lap.

In the seventy-five-yard handicap six men competed in the final heat and furnished a blanket contest from start to finish. Nearing the tape I. Picard, one of the regimental bandsmen, sprinted and secured the verdict by a couple of inches from S. B. Leech of the First Company, with A. B. Pinkerton, the third man, close up. In the 300-yard novice event George Butchon, Eighth Company, and F. A. Briggs, Second Company, breasted the tape simultaneously. Both runners dropped to the floor exhausted after completing the journey. The pair tossed a coin for the prize, and Briggs won. Summary:

One-Mile Bicycle Race, Handicap.—Won by E. Goodwin, First Company, (scratch;) P. L. Kane, Fifth Company, (sixty yards,) second; W. E. Lenngren, First Company, (sixty yards,) third. Time—2:39 1-5.

Half-Mile Run, Heavy Marching Order, Novice.—Won by H. J. Tamoney, First Company; H. C. Bergdoff, Fifth Company, second; H. Vogel, Fifth Company, third. Time—2:51 2-5.

Half-Mile Walk, Handicap, Invitation.—Won by Frank R. Plant, Long Island A. C. and Fifth Company, (scratch;) W. Plant, Long Island A. C., (7 seconds,) second; J. Morrison, Long Island A. C., (10 seconds,) disqualified. Time—3:24 1-5.

Obstacle Race.—Won by B. M. Edgerton, Twelfth Company; C. S. Kaskell, First Company, second; William Collins, Ninth Company, third. Time—1:01 3-5.

75-Yard Dash, Handicap.—Won by I. Picard, band, (9 feet;) L. B. Leech, First Company, (12 feet,) second; A. Pinkerton, Fifth Company, (9 feet,) third. Time—0:08 1-5.

300-Yard Run, Novice.—George Butchorn, Eighth Company, and F. A. Briggs, Second Company, dead heat; G. Y. McCormick, First Company, third. Time—0:36 4-5. Briggs won on the toss for the prize.

1,000-Yard Run, Handicap.—Won by S. J. Riley, Fifth Company, (28 yards;) H. Sain, First Company, (55 yards,) second; J. E. Buckley, Fifth Company, (30 yards,) third. Time—2:16 1-5.

75 Yards, Low Hurdles, Handicap.—Won by J. M. Ross, First Company, (scratch;) A. Pinkerton, Fifth Company, (9 feet,) second; C. C. Ruggles, Fifth Company, (9 feet,) third. Time—0:09 1-5.

300-Yard Run, Handicap.—Won by W. Hershon, Second Company, (6 yards;) D. Valentine, First Company, (3 yards,) second; R. Vredenburg, band, (13 yards,) third. Time—0:33 1-5.

440-Yard Run, Handicap, Open to Members of the Military Athletic League.—Won by F. Baer, Twenty-third Regiment, (12 yards;) H. Oltmann, Second Naval Battalion, (6 yards,) second; E. Coyle, Twenty-second Regiment, (4 yards,) third. Time—0:52 1-5.

Tug of War.—Won by Second Company team, composed of A. Carlson, C. Yost, G. Townsend, Q. Moore, and A. David.

Three-Mile Bicycle Race, Scratch, Open to Members of Military Athletic League and National C. A.—Won by W. Van den Dries, New York A. C.; A. O. Lake, Empire City Wheelmen, second; J. De Cross, Empire City Wheelmen, third. Time—7:32.

One-and-One-half-Mile Run, Handicap.—Won by A. R. Kiviat, Fourth Company, (scratch;) H. Kramer, Fifth Company, (110 yards,) second; J. A. Meeks, Fifth Company, (80 yards,) third. Time—6:48 1-5.

WIN BOUTS ON POINTS.

Hudson Guild Boxing Fans See Some Good Amateur Bouts.

Fast and unusually clever boxing was seen last night by a keenly interested crowd at the final rounds of the Hudson Guild tournament, held in the Guild gymnasium. After disposing of several preliminary bouts the deciding contests were staged and each of the five bouts went to the limit of time, with all the amateur boxers showing plenty of pluck and a disposition to make the titles won worthy of their name. There were no knockouts, the victories scored all going on the judges's decisions.

The first final offered to the enthusiastic boxing fans was in the 160-pound class, the heaviest class of the tournament. From the first bell Louis Dolan of the Hudson Guild and L. Bernstein of the Sheridan A. C. went at it hot and heavy. Bernstein was heavier than his opponent and for the first round the honors were plainly his. With a terrific right punch, alternating between Dolan's jaw and stomach, Bernstein played havoc with the Irishman's equilibrium. But in the next two rounds Dolan began to come back strong and at the end of the third round the decision was unanimous that Dolan was the victor.

Harry Rex of Hollywood Inn, Yonkers, holder of the Metropolitan title in the 135-pound class, after nearly being put out in his semi-final against Jack Nelson of the Mott Haven A. C., met Edgar Wilson of the Hudson Guild in the final, and after an exciting bout managed to just uphold his former fame. Rex had a left jab that puzzled Wilson, who was shorter and did not have the reach of Rex. But Wilson had lots of pluck and followed up whatever advantage came his way. For the first two rounds the decisions were admittedly very close, but in the last round Rex showed his superiority, and the crowd willingly gave him the victory he had fairly won.

A game tussle was witnessed in the 115-pound class when "Mike" Donovan and B. Cavallo, both of the Hudson Guild, met for the supremacy. Cavallo showed lots of speed in the first round and opened a deep gash over Donovan's right eye, which greatly bothered Donovan. But Donovan could not be downed and mustered some clever parrying and right punches in the succeeding rounds, which decided the bout in his favor. The summaries:

15-Pound Class.—B. Cavallo, Hudson Guild, defeated J. McDonald, Hudson Guild, in first round on referee's decision.

Final Bout.—M. Donavan, Hudson Guild, defeated B. Cavallo, Hudson Guild, in three round; judges' decision.

25-Pound Class, (semi-finals.)—L. Rosalsky, Union Settlement, defeated J. Kirchbauer, unattached, in three rounds; judges' decision.

Final Bout.—T. Brosenan, Hudson Guild, defeated L. Rosalsky, Union Settlement, in three rounds; judges' decision.

135-Pound Class, (semi-finals.)—H. Rex, Hollywood Inn, Yonkers, defeated J. Nelson, Mott Haven A. C., in three rounds; judges' decision. E. Wilson, Hudson Guild, defeated J. Malon, Hudson Guild, in three rounds; judges' decision.

Final Round.—H. Rex, Hollywood Inn, Yonkers, defeated E. Wilson, Hudson Guild, in three rounds; judges' decision.

45-Pound Class, Semi-finals.—S. Frisgy, unattached, defeated S. Burns, Hudson Guild, in two rounds. Referee's decision.

60-Pound Class, Final Bout.—L. Dolan, Hudson Guild, defeated L. Bernstein, Sheridan A. C., in three rounds. Judges' decision.

45-Pound Class, Final Round.—S. Frisby, unattached, defeated J. Baker, Union Settlement, in second round. Referee's decision.

Thanksgiving Day Sports.

College Football.

Brown vs. Carlisle at Providence.

Bucknell vs. Washington and Jefferson at Washington.

Cornell vs. Pennsylvania at Philadelphia.

Dickinson vs. Lafayette at Easton.

Fordham vs. Villanova at Fordham.

Johns Hopkins vs. Virginia M. I. at Baltimore.

Lehigh vs. F. and M. at Lancaster.

Penn State vs. University of Pittsburgh at Pittsburgh.

Local Games.

Morningside A. C. vs. Bradhurst F. C., Manhattan Field, 149th Street and Eighth Avenue, Harlem championship. Game called at 3 P. M.

Indian Field Club vs. Montana F. C., Phoenix Park, New Dorp, S. I. Game at 3 P. M. For Staten Island championship.

School Games.

Clinton vs. Commerce, American League Park, New York, 2:30 P. M.

Boys' High vs. Manual, Washington Park, Brooklyn, 2:30 P. M.

Erasmus vs. Poly Prep., Hawthorne Field, Brooklyn, 2:30 P. M.

Commercial vs. Brooklyn Prep., Commercial Field, 10 A. M.

Curtis vs. Alumni, Manhattan, 2:30 P. M.

Boxing Contests.

Willie Ritchie vs. Ad Wolgast, twenty rounds. Lightweight championship. San Francisco. Time of bout to commence 2:30 P. M., (5:30 New York time.)

Joe Mandot vs. Joe Rivers, twenty rounds. Vernon, Cal. Time for bout 2:30 P. M.

Leach Cross vs. Battling Nelson, ten rounds. Forty-fourth Street Sporting Club, Manhattan. Time of bout 4 P. M.

Eddie Kelly vs. Dick McGee, ten rounds. New Polo A. A., 129th Street and Park Avenue. Bout at 3 P. M.

Chuck Carlton vs. Bill Tate, Jerry Ross vs. Fred Schroder, and Joe Gallagher vs. Young Shaughnessy, ten rounds each. Queensboro A. C. Long Island City. First bout at 2:30 P. M.

Terry Mitchell vs. Lee Barrett, Johnny Dohan vs. Willie Schaefer, and Phil Bloom vs. Willie Warren, ten rounds each. First bout at 2:30 P. M. Irving A. C., Irving Avenue and Washington Avenue, Brooklyn.

Willie Jones vs. Frankie Callahan, Young McGowan vs. Walter Mohr, ten rounds each. Gowanus A. C., Brooklyn. Bouts at 2:30 P. M.

Frankie Madden vs. Jimmy Jarvis and Eddie King vs. Mickey Devine, ten rounds each. Liberal A. C., Staten Island. Bouts at 2:30 P. M.

Jack Britton vs. Young Saylor, twelve rounds. Dayton, Ohio.

Athletics.

Yonkers Marathon race, 26 miles 385 yards. Finish Empire City race track.

Berwick Modified Marathon, Berwick, Penn.; distance nine miles.

Soccer Football.

Scotland vs. England at Marguette Oval, Brooklyn.

Bronx United vs. St. George, Manhattan Field, 149th Street.

West Hudson vs. Victors at Philadelphia.

Crescent A. C. vs. Montclair A. C. at Montclair, N. J.

Caledonians vs. Howard-Bullough at Pawtucket, R. I.

Jersey A. C. vs. Hibernians at Philadelphia.

Brooklyn F. C. vs. Wanderers at Suburban Oval, Brooklyn.

Golf.

Lakewood Fall tournament. One-day competitions on various metropolitan courses.

MADDEN KNOCKED OUT.

Young Brown Stops His Opponent in Fifth Round.

With three ten-round bouts scheduled for last night at the Fairmont A. C., the programme was productive of only twenty-five rounds. The only one of the three which did not go the full route was the final, in which Young Brown of the east side knocked out Frankie Madden, former Bowery champion, in the fifth round. In the semi-final Frankie Burns of Jersey City gave Young O'Leary a hard beating, winning by a large margin. In the opening contest Jack Dorman won over Young Frank in the scheduled number of rounds.

In the main event Madden, who has not fought in a professional bout in nearly two years, tried to come back, and after five rounds of defensive work had to succumb to two series of right and left hooks to the jaw. It was the old story of youth triumphing over age. Brown, who is a rugged and also clever boxer, played a waiting game, and after exhausting his adversary, went in in the fifth period and ended matters with a knockout.

The Burns-O'Leary set-to was a continuous battering contest. Burns used his regular boring in style, and soon had O'Leary's body showing the signs of the hard punches. He dropped his man in the fourth round for the count of nine with a right uppercut, but after that the east sider fought an uphill contest and managed to last until the end.

Jack Dorman of the Bronx easily had the better of Young Frank in the first bout.

ABE ATTEL QUITS BOXING.

Announces His Retirement After Getting a Hard Beating.

ST. LOUIS, Nov. 27.—Abe Attel, former featherweight champion, to-night announced his retirement from the ring after he had been badly punched in a fight with Oliver Kirk of St. Louis.

When the gong sounded at the end of the sixth round of what was to have been an eight-round fight, Attel, instead of retiring to his corner, stepped to the ropes and announced that he had had enough, that he had given "the best that was in him," and that he was forever through with prizefighting.

Two Boxing Clubs Get Licenses.

At the weekly session of the New York State Athletic Commission yesterday licenses were issued to the Adelphi A. A. of Gloversville and the Samuel Garland A. C., 116th Street and Lenox Avenue. The latter place is said to be the former Whirlwind A. C., and the petition was turned over to the Fire Department for its sanction as to the safety of the building, &c.

Jim Stewart, who asserts that his manager, Leo Flynn, "held out," as the result of a bout in Buffalo with One-Round Davis, was on hand and asked for a showdown. It was contended that Flynn had bet Stewart's share of the bout that he would stay ten rounds in his battle with Davis, which was lost by a knockout in the seventh round. Action was deferred until both principals could be haled before the commission.

Kilbane Won't Fight; Awaits Stork.

CLEVELAND, Ohio, Nov. 27.—Johnny Kilbane, featherweight champion, to-day made known the reason why he will not fight Eddie Morgan, the English boxer, for the world's championship at San Francisco on New Year's Day. The champion expects the stork to visit his home in February, and declares he wouldn't leave Mrs. Kilbane at this time for the fattest stake ever offered. Kilbane was tendered a purse of $7,500 to box Morgan. His manager says that he has turned down offers of $3,000 and $7,500 for other fights on the Coast because of the impending event.

Kansas City Police Stop Bout.

KANSAS CITY, Nov. 27.—Tommy Howell of Philadelphia and Clarence "Wildcat" Ferns of Oklahoma will not clash in their proposed bout, scheduled to be held here Thanksgiving Day, if the action taken to-night by the Police Commissioners holds. The Commissioners ordered the contest stopped, because it was alleged that tickets were being offered for sale indiscriminately. The State law provides that admission to such exhibitions shall be limited to members of the organizations promoting them.

Jeannette Wins by a Knockout.

COLUMBUS, Ohio, Nov. 27.—Joe Jeannette of New York knocked out George Christian of this city in the ninth round of a ten-round bout tonight. At no time did Christian have a chance. He went down in the ninth with a right hook to the jaw and was on the mat at the count.

McFarland Whips Donahue.

INDIANAPOLIS, Ind., Nov. 27.—Packy McFarland of Chicago to-night won a ten-round boxing contest from Harry Donahue of Pekin, Ill. The fight went the full ten rounds.

HORSES AND CARRIAGES.

SAVE-THE-HORSE SPAVIN REMEDY.

Druggists everywhere sell Save-The-Horse with a legal contract to cure or refund money.

CHARLEY DALY HELPS POLISH ARMY TEAM

Markoe Discharged from Hospital and Takes His Place at End for West Point.

Special to The New York Times.

WEST POINT, N. Y., Nov. 27.—The Army regulars and scrubs, resuming practice for the Navy game, engaged in the hardest signal drill of the season today when Head Coach Graves and his assistants ran the team up and down the gridiron until darkness set in. The linemen were sent out on long sprints, coached in charging and breaking through, and concluded with a fifteen-minute work-out on the dummy.

Charley Daly, who is here this week helping the coaches put the polish on the Army's defensive work, took the backs and ends in charge and drilled them for a half hour in the intricacies of the forward pass formations, both on the offensive and defensive. The drill was productive of good results, the men showing much improvement in the features of this play which the Army will undoubtedly try to put to good use in the Navy game.

Markoe came out of the hospital last night and rejoined the squad to-day. He was in his old place at end. Merrillat played at the other wing position and Huston was used at the guard position, which is still in doubt. Hoge followed the drill, but did not get in the line-up. There was no scrimmage, but the signal drill was full of ginger and lasted an hour.

The doubtful end and guard positions will not be filled until after the practice to-morrow, which will be the last the team will indulge in before it leaves for Philadelphia on Friday. The line-up to-day was as follows: Purnell, centre; Houston and Weyand, guards; Devore and Wynne, tackles; Markloe and Merrillat, ends; Prichard, quarter back; Hobbs, right half back; Benedict, left half back, and Keyes, full back.

PLACES IN DOUBT SETTLED.

Navy's Line Has Only One Position to Fill for Game with Army.

Special to The New York Times.

ANNAPOLIS, Md., Nov. 27.—At the conclusion of the final practice on the home grounds at the Naval Academy this afternoon the line-up at the beginning of the game against West Point on Franklin Field next Saturday was practically settled. There is no doubt that Overesch will begin the game at left end instead of Ingram, while Howe will certainly be at his old place at left guard in preference to Vaughn. The occupant of right tackle is not so well settled, but there is a strong leaning toward Ralston instead of Redmond, although the latter is almost certain to play during a part of the game. In fact, the policy of the coaches will be to send new men in at the slightest sign of weakness, and the wealth of strong substitutes makes the Navy peculiarly well equipped with good players.

A feature of the game in which the midshipmen will have a strong interest will be the showing of Hall against De Vore, the captain and crack lineman of the Army team. Hall weighs 196 pounds and is very strong. He was discovered on a class team last year, and has made good this season.

The practice this afternoon was closed to all except the midshipmen and other navy people. There was a short scrimmage and a long period devoted to formation practice, chiefly on the offense. The Navy will be prepared to play a varied game and is by no means relying upon its straight-line plays alone. The team is unusually strong in substitutes and has at least three good men for each back field position. By sending in a fresh full back, when needed, a stiff pace can be maintained throughout the game. Many think that Nicholls may get in the game in Rhoades' place at an early period, while Failing, a big fellow from the fourth class, may be called in at any time, as he has always done good work when used this Fall.

CORNELL AND PENN READY.

31,000 Persons Expected to See Their Annual Clash To-day at Philadelphia.

PHILADELPHIA, Penn., Nov. 27.—A crowd that will tax the 31,000 seating capacity of Franklin Field is expected to witness the annual Thanksgiving Day contest to-morrow between the football teams of the University of Pennsylvania and Cornell. The surprising reversal of form by the Red and Blue team in the games with Michigan and the Indians, and the belief that the Cornell eleven has been trained all season with this contest in view, has resulted in a widespread interest in the event.

All of the Pennsylvania allotment of tickets were eagerly purchased the first day they were placed on sale, and the few tickets returned from Ithaca were quickly disposed of to-day.

Special trains will bring more than 2,000 Cornell students here to-morrow, while a large vanguard of graduates of both institutions arrived to-day.

Both teams are reported to be in the pink of condition. While Cornell has been putting on the finishing touches at Atlantic City, the Pennsylvania players have been holding final practice at White Marsh, a suburb of this city. Neither team underestimates the ability of its opponent, and both are prepared to play the best game of the season.

Nine of the Cornell players scheduled to start are veterans who have been thoroughly drilled in the new system of play introduced at Ithaca by Coach Sharpe this season. The probable line-up as announced to-night follows:

Pennsylvania.	Position.	Cornell.
Young	Left end	Eyrich
Wilson	Left tackle	Guyer
MacNaughton	Left guard	Munns
Simpson	Centre	J. S. Whyte
Greene	Right guard	Champaign
Dillon	Right tackle	Nash
Jourdet	Right end	O'Hearn
Marshall	Quarter back	Butler (Captain.)
Minds	Left half back	O'Connor
Harrington	Right half back	Fritz
Mercer (Capt.)	Full back	Hill

ATLANTIC CITY, N. J., Nov. 27.—The Cornell football squad engaged in a two-hours' signal drill here to-day and numerous trick formations were tested before they are tried in to-morrow's game at Philadelphia. Butler, who will do the punting for the Ithacans, was kept busy practicing drop kicks and time after time dropped them across the bar from the 35 and 40-yard lines.

Elmendorf Rutgers Captain.

NEW BRUNSWICK, Nov. 27.—John Edward Elmendorf of this city has been chosen Captain of the Rutgers College football eleven for 1913. Elmendorf is an unusually tall man for the position of quarter back, which he has filled for the local college team since the beginning of the season of 1910, but he has been successful. He is a graduate of Rutgers Preparatory School.

New Rochelle Defeats Berkeley.

Berkeley School football team was defeated yesterday by New Rochelle High School by the score of 10 to 0.

OLD GLORY PRICES HIGHER.

Junior Stokes, a Yearling, Was Knocked Down for $2,600.

Prices went soaring yesterday at the Old Glory horse sale in Madison Square Garden and easily eclipsed those obtained for the allotments of the first two days of the auction, which has attracted devotees of trotters and pacers from all over the country.

In the matter of top prices during the afternoon session, the yearlings easily had the call, with $2,600 getting Junior Stokes, a bay colt trotter foaled last year and bred and consigned by the Patchen Wilkes Farm. J. H. Shults of Port Chester, N. Y., was the purchaser. During the season just past Junior Stokes got a mark of 2:26¼, while he was credited with 2:23¼ in a trial.

Just prior to the above sale being made a chestnut filly by the same sire, out of Priscilla Bond, was sold to Miss Catharine L. Wilkes, Galt, Ontario, for $2,300. Pavlova, a bay filly by Peter the Great-Orianna, went to Thomas Nolan, Poughkeepsie, N. Y., with the purchase price $1,000. Each of the above youngsters have engagements in the Kentucky Futurity, Horseman Futurity, Horse Review Purse, and American Horse Breeder Futurity, the aggregate value of which reaches $62,000.

C. K. G. Billings bought Icon, a 2:10 trotter foaled in 1902, with a record of ten victories out of fifteen starts, and one of the consignment of A. C. Pennock, Cleveland, Ohio. Despite the fact that this mare is ten years old, Mr. Billings considered he had got a bargain at the price he paid, $2,250.

Another descendant of Peter the Great, A Kentucky Belle, went to J. F. Oldfield, Belair, Md., for $1,125. Great surprise was manifest when The Abbe, by Chimes-Nettie King was knocked down for $1,900 to J. H. Billingsby, Lynville, Tenn. It had been anticipated that this horse would bring the top price of the day.

The United States Government got into the bidding fray when Sigler, a three-year-old trotter, by Red Medium, was obtained for $400.

NEW TROTTING ASSOCIATION.

Metropolitan Organization to Have Eleven Weeks' Racing.

With the formation of the new Metropolitan racing circuit yesterday at the Hotel Brotell it was decided to have eleven weeks' continuous harness racing. The meets will all take place on half-mile tracks and a great boom for the game is promised with all classes uniform throughout the circuit and with all the purses for the class races of the same amount.

It was agreed that the early closing purses should be not less than $1,000, but no amounts were mentioned as a maximum or minimum for the various classes. The dates will be so arranged as to facilitate shipping so that a chain of meetings will be the result.

P. W. Barton of Monroe presided, and at Madison Square Garden much favorable comment was heard in regard to the new racing circuit. Others present at the session with the tracks they represented were R. Kelsey, Parkway; George Eckert, Hohokus; H. T. Murphy, Trenton; F. H. Timms, Troy; Dr. H. H. Flagge, Orangeburgh; A. S. Case, Flemington; F. G. Smith, Kingston; E. B. Long, White Plains, and T. H. Bacon, Mineola.

FORDHAM'S CLOSING GAME.

Bronxonians Anticipate Victory Today Over Villanova.

The lifting of the ban on two of the 'Varsity football men of the Fordham Faculty caused a change in the line-up yesterday. The hopes of defeating Villanova this afternoon at Fordham Field, and thereby making this what may be called a successful season, the first since the re-establishment of the gridiron sport at the Bronx institution, was greatly increased by the change. Leo Hinchliffe and Lou Hayes were the players who passed the Faculty's severe test. Hinchliffe, the rangy fullback, played in every game this season except that of last Saturday, and he has proved to be a reliable and consistent ground gainer, and the strongest backfield man on defense. The coaches were delighted to obtain his services again and immediately placed him at his old position. Al Williams was shifted to right tackle and Vin Kane changed from tackle to the guard position.

Arrangements have been made for the biggest crowd of the season and the Seventy-first Regiment band has been engaged to entertain it. The old Maroon fighting machine has rounded into perfect condition, and every 'Varsity player is ready to play the game of his life, as announced by Trainer Besas.

The eleven picked by Head Coach Tom Thorpe averages 187 pounds on the line and 165 pounds in the backfield. Viviano and Elliffe will alternate at left, and Captain J. Hinchliffe will hold down the other wing position. Finnegan and Williams will be the tackles, Sarrubbi and Vin Kane the guards, Simonetti the centre, and Schaffmeister, H. Kane, L. Hinchliffe and Riley in the backfield. Dooling will be the first substitute for Riley, Hayes for H. Kane, and Taylor for Schaffmeister.

Baseball Men Going to Brush Funeral.

President Thomas J. Lynch of the National League, Presidents Ebbets of Brooklyn, Murphy of Chicago, Wiler of Philadelphia, Herrmann of Cincinnati, and Jones of St. Louis, all of whom have been attending the Fogel hearing in this city, will leave New York this afternoon for Indianapolis to attend the funeral of John T. Brush, former President of the New York Club, to-morrow afternoon. President Barney Dreyfuss of the Pittsburgh Club will go direct from that city to Indianapolis. Secretary R. H. McCutcheon of the New York club, Assistant Secretary Edward Brannick, and a large number of New York friends will also leave this afternoon to attend the funeral. Vice President Harry M. Hempstead of the New York club, who is a son-in-law of Mr. Brush, and his probable successor as the head of the club, has been in Indianapolis since Tuesday.

Baxter to Head One N. Y. A. C. List.

It was stated yesterday that Hugh H. Baxter would head the list of the first of the nominating committees to be proposed by members of the New York Athletic Club in anticipation of the annual election of the Winged Foot organization Jan. 14. It was admitted that with the exception of one name the list, which will probably be the first to be posted, was complete. Mr. Baxter is one of the old members of the club; one of the first champions to get in the vicinity of twelve feet in the pole vault, and the club Captain during the London A. C.-New York A. C. international track and field meeting in 1895.

It Could Have Been Saved

They attached the blaze with sand and gravel. The automobile was DESTROYED.—*News Item.*

A PYRENE Fire Extinguisher would have SAVED the car.

Brass and Nickel Plated Pyrene Fire Extinguishers are the only one-quart fire extinguishers included in the lists of Approved Fire Appliances issued by the National Board of Fire Underwriters.

Weight 5 lbs. filled;
Size 3 in. in diameter;
14 in. long.
Always ready for use.

Pyrene
FIRE EXTINGUISHER

Write for Free Booklet.
PYRENE MFG. CO.,
Broadway, Cor. 36th St.,
New York, N. Y.
Telephone Greeley 3461.

MOTOR BOAT SPORT TO BE KEPT CLEAN

President Koerner of A. P. B. A. Explains Plans for Reforms in Racing.

The continued growth of the American Power Boat Association has forced a long deferred action and compelled the creation of a Racing Commission, which will have absolute control of all competitions held under the sanction of the A. P. B. A. For three years President Herman T. Koerner has urged the necessity of this action, as the only salvation of the motor boat sport. At present there are 138 clubs and 26,600 members on the Association roster, and the strength of the organization has never heretofore been used to demonstrate the power of the association to place the control of the sport in capable and qualified hands.

The action of the delegates to the annual meeting, which closed early yesterday morning, in approving the creation of the Racing Commission and defining an amateur, in addition to introducing other much needed reforms in high-speed racing and restricting boats to insure better sport, was favorably commented upon in motor boat circles. The immediate and resolute stand adopted for the prevention of dishonest methods in racing and to safeguard the sport should serve to strengthen the hands of the officials of the A. P. B. A.

The announcement of the personnel of the Racing Commission is not expected until after the next meeting of the A. P. B. A. Council, but the three men who it is expected will be selected are: A. K. White, Atlantic City, N. J., Chairman; Reuben B. Clark, Philadelphia, and Frederick K. Lord, Bayonne, N. J.

President Herman T. Koerner, who begins his third year as head of the association, yesterday expressed his satisfaction with the action of the delegates, and predicts a bright future for motorboating. He predicts a big increase in membership and a satisfactory adjustment of the racing situation.

More American Mares Go Abroad.

With the announcemnt yesterday that W. K. Vanderbilt had purchased a number of brood mares from James R. Keene for $60,000, all of which will be shipped abroad Dec. 7, it would seem that the American turf has suffered another distinct loss.

Now quartered at Lexington, Ky., the mares will be brought to New York next Wednesday, in anticipation of their shipment to Mr. Vanderbilt's breeding farm at Haras, France.

The mares include Maskette, by Disguise-Biturica, by Hamburg, and a winner of $75,480; Court Dress, by Disguise-Hampton Belle, by Hampton, winner of $35,157, and dam of a winner in England this year, her first foal; Pope Joan, by Disguise-Editha, by Master Kildare, winner of $20,530, and dam of Jocasta, a winner in England, her first foal; Meggs Hill, by Ben Brush-Runaway Girl, by Domino, winner of $12,395; Stepping Stone, by Ben Brush-Running Stream, by Domino, (Running Stream's produce have won more than $60,000 in England;) Early and Often, by Voter-Cinderella, by Hermit, (Early and Often is the dam of Judge Monk and Cinderella the dam of Peter Pan,) and Mosquito, by Commando-Sandfly, by Isonomy, dam of Stinger and Stung Again, a good winner in England this year.

Billiards and Pool.

S. F. Henry failed to score 19 points before W. Jewell could tally 16 in last night's game of the amateur handicap three-cushion carrom billiard tournament at the Broadway Billiard Academy, Sixty-fifth Street and Broadway, losing by the score of 16 to 13 in twenty-seven innings. Both contestants made a high run of 3 points.

Two games were decided yesterday in the amateur pool tournament at Doyle's. In the afternoon Edward Raynolds defeated Edward Gray by the score of 85 to 53. Raynolds made the highest run of the tournament thus far when in the third and fourth frames he tallied 20 points. The evening game proved a rather easy victory for Dr. William G. Howe, who defeated Norman Smith by the score of 85 to 54.

Magnus Wins at Three Cushions.

PITTSBURGH, Nov. 27.—New York won the third game of the series from Pittsburgh tonight in the National Three-Cushion Billiard League. L. L. Magnus of New York defeated Charles McCourt 50 to 44. High runs, Magnus, 6; McCourt, 3.

Durlands Win at Indoor Polo.

The season's first game of the Indoor Polo League was played last night in the Central Park Riding Academy, and the Durland Polo Club team beat the Central Park Academy team by the score of 6 to 1. There were two periods of ten minutes each played, and Guggenheimer and Sherman made all the goals for the Durland team. Line-up:

DURLAND POLO CLUB.	CENTRAL PARK ACADEMY.
1—S. C. Erlanger.	1—O. Schmidt.
2—H. R. Guggenheimer, (Capt.)	2—E. Maher, (Capt.)
Back—G. C. Sherman.	Back—J. S. Myers.

Hawaii in International Race.

SAN FRANCISCO, Nov. 27.—A syndicate of Honolulu sportsmen headed by Samuel Parker sent a wireless message to-day to a San Francisco paper in response to an inquiry, announcing that Hawaii would send a yacht to compete in the international yacht races to be held in connection with the Panama-Pacific Exposition. An ocean race from San Francisco to Honolulu is included in the present plans.

Tinker Trade Still Hanging Fire.

August Herrmann and Charles W. Murphy, owners of the Cincinnati and Chicago clubs, respectively, of the National League, got together again yesterday, after the Fogel case had been closed, to discuss a deal whereby Joe Tinker of the Cubs would go to the Reds as Manager, but no decision was reached. Mr. Herrmann said last night that they would have another conference to-day and the proposed trade might be completed.

Boy's Tramp Across Continent.

SAN FRANCISCO, Nov. 27.—Albert Dowler, 17 years old, completed a 115 day walking trip across the continent from Erie, Penn., yesterday. He traveled 3,200 miles, making his living by selling papers and gathering the signatures of 750 Mayors, Postmasters, and others to establish the genuineness of his performance. Mayor J. E. Stern of Erie sent a letter by Dowler to Mayor James Rolph, Jr., of this city.

"TRACTOR" is the handsome LION wing collar—for day and evening wear. Designed on stylish lines—popular with the careful dressers all over the country.

Made with the *Patented "Button-less Back"* and the famous *"Slip-Over" Button-hole.*

"LEEDS" is a quarter inch lower. Both are

Lion Collars
Oldest Brand in America
2 for 25c. Quarter Sizes

At the fashionable gatherings this season "TRACTOR" is the collar—worn with MAC-HURDLE, the patented LION dress shirt that cannot bulge.

United Shirt and Collar Co., Makers, Troy, N.Y.

Yonkers Marathon To-day.

One of the biggest features in to-day's sports will be the annual Marathon race at Yonkers. The race will start at noon sharp in Getty Square, Yonkers, and the first seventeen miles of the distance will be run on the roads in Westchester County, after which the athletes will race nine miles on the Empire City racetrack. About fifty runners are nominated to start, and the field includes five Canadians. The latest entry from across the border is that of Jim Duffy of Toronto, winner of the recent Hamilton Herald race. Duffy is in wonderful form, and he fully expects to lead the Yankee distancers home by a safe margin. The course will be patroled by motorcycle couriers, and the runners will be followed over the course by motor cars that will pick up the stragglers. Refreshments will be served to the athletes at the finish of the run, and in the evening the Mercury A. C. will tender a ball to the competitors in the State Armory at Yonkers.

Diamond
Safety Tread Tires
Won't Slip—
Won't Slide—
Won't Skid—

YOU drive in safety and you drive with pleasure, the car is always under your control with Diamond Safety Tread Tires—

The cross and parallel bars have life and accident insurance built into them—and extra mileage that makes the safety cost you nothing. Made in *your* size to fit *your* style of rims.

At your dealer's
The Diamond Store
1876 Broadway, N.Y. City

They Grip.

Locomobile
Guaranteed Rebuilt Cars
4 pass. Torpedo, 1912, 6-cyl., 48 h. p.
5 pass. Torpedo, 1912, 6-cyl., 48 h. p.
7 pass. Touring, 1912, 6-cyl., 48 h. p.
5 pass. Touring, 1912, 4-cyl., 30 h. p.
4 pass. Torpedo, 1911, 6-cyl., 48 h. p.
7 pass. Touring, 1911, 6-cyl., 48 h. p.
5 pass. Touring, 1911, 4-cyl., 30 h. p.
5 pass. Touring, 1910, 4-cyl., 30 h. p.
and others.
The Locomobile Company o America
Broadway at 76th St., New York.
Telephone, 7800—Schuyler.

FOR SALE—A Five-passenger in splendid condition—1910—Will be thoroughly overhauled. Equipped with Speedometer, Clock, Klaxon, extra tire. Price $500.00; no less. This car is very cheap and will give fine service. Cost $4,500.00.

A five-passenger car thoroughly overhauled—new tires, one complete extra, Booth demountable rims, two inner tubes, speedometer; clock. Biggest bargain in New York. Price $500.00—no less.
SELDEN MOTOR VEHICLE CO.,
1,876 Broadway.

Limousine & Landaulet Bodies
Have about 10 left out of 400.
WE WANT TO QUIT CLEAN,
So Will Sacrifice Entire Lot.
Also Taxis, Inside Drives, Touring, etc., etc.
Big Snaps This Week. "Grab 'Em"
Also Lamps, Horns, Windshields, Tops, "Rock Bottom."
Jandorf Automobile Co.,
BODY DEPARTMENT
Displayed in the Great "ARENA" at
126 to 130 W. 56th St. Between 6th & 7th Avs.

10 Carloads of Tires & Tubes
Extraordinary Sale:—"Best Make" Shoes & Tubes.
Every One Fresh and Each A1
Prices that induce you to load up!
ALSO:—750 SLIGHTLY SOILED SHOES.
At $5 to $15
Have all sizes and many "remarkable snaps"!
Jandorf Automobile Co.,
TIRE DEPARTMENT, (NEW BUILDING,)
1849 B'way, nr. 61st St.

STEVENS-DURYEA
USED CARS.
7 Passenger Touring 1910 6 cyl. 50 Hp.
5 Passenger Torpedo 1911 6 cyl. 43 Hp.
5 Passenger Touring 1908 6 cyl. 36 Hp.
7 Passenger Touring 1910 4 cyl. 36 Hp.
7 Passenger Limousine 1908 6 cyl. 36 Hp.
5 Passenger Touring 1907 4 cyl. 24 Hp.
Other makes at greatly reduced prices.
Call or write
A. G. Spalding & Bros.,
No. 1,875 Broadway.
'Phone 5161 Columbus.

FOR SALE
New Saurer Truck
5 Ton.
LATEST MODEL; COMPLETE WITH STAKE BODY, SPECIAL EQUIPMENT; EXCEPTIONAL OPPORTUNITY, IMMEDIATE DELIVERY.
JOHN SARENTZ, 94 BRANDT PLACE, NEW YORK CITY.

Automobiles
Bought, Sold and Exchanged.
If you want to sell your car at the right price, consign same to us. Storage, advertising, and demonstrating FREE. No commissions paid.
Co-operative Used Car Co.,
Tel. Columbus 9022. 250 W. 54th St., N. Y.

Don't Waste Time or Throw Away Money
Avoid Both by Going Direct to the
Jandorf Automobile Co.,
42 & 44 W. 62d St. Headquarters for Autos, Tires & Bodies.

AUTOCAR. Autocar Sales Co., 435 West 19th St. Tel. Columbus 6060.

AUTOMOBILE REPAIRS.

REPAIRS
We make a specialty of repairing automobiles; in addition to our facilities for doing fine coach work, we have a well-equipped machine shop to overhaul motors. Established 1834.
J. M. QUINBY & CO.
NEWARK, N. J.

AUTOMOBILE INSTRUCTION.

STEWART AUTOMOBILE ACADEMY, 233 W. 54th St. Booklet explains WHY our course is BEST. Inspect our plant and be convinced.

WEST SIDE Y. M. C. A. Individual road work. Small Shop Classes. Day and evening. Truck positions waiting. 302 W. 57th St. Phone 7920 Col.

Automobile Exchange

The New York Times is read by more people with the means and inclination to purchase used cars than any other New York newspaper. The daily net paid sale of The Times greatly exceeds 200,000 copies and its circulation combines quality with quantity.

Telephone Bryant 1000.

Advertising rates per agate line: One insertion, 30c.; three insertions in one week, including one on Sunday, 75c.; seven consecutive insertions, $1.40.

JOHN O'DELL, INC., 239 West 50th St., dealers in used cars, all makes. We have the best bargains in New York. Touring cars from $250 to $2,500. A few of the many cars on hand: Chalmers cars, touring and limousines; Fords from $300 up; Maxwell runabouts, Pope Hartfords, Locomobiles, Columbias, auto cars, Peerless, Renault limousines, Stearns, Knights, 1912; taxicabs, all kinds; bodies, all kinds; Mitchells, Packards, trucks and chassis at your own price. We sell all cars on monthly payments and use you better than any dealer in the city. Own a car for a little money down. Come in and see our stock.

1912 Regal Coupe, inside drive, fully equipped and electric lights.
2 30-60 H. P. Stearns, 1910, 5-7 passenger.
1912 Stearns-Knight, five-passenger.
1 15-30 Stearns Limousine.
5 30 H. P. Stearns, 1911, toy tonneau.
Pierce-Arrow, 1910, first-class condition, $700.
The cars are all in first-class condition. Make me an offer subject to satisfactory demonstration. Jas. H. Morris, 514 West 125th St. Tel. 4272 W. Morningside.

STODDARD DAYTON. An inspection of our used cars will convince any one of the exceptional values we are offering; our service department is, without doubt, the best that can be given, and it applies to our used cars just the same as new; don't be misled; we are in the business to stay; we have a number of other makes of cars. Used Car Department, 4 West 62d St.

Town Cars.—15-30 Stearns, with beautiful closed bodies, overhauled; also Chalmers, Regal coupe, Stoddard Dayton, and Panhard, taken in trade for new cars; demonstrate to buyer's satisfaction. C. A. ACKERMAN, 415 West 55th St. 'Phone 7600 Columbus.

Must sell at once, 4 ton 1912 Peerless truck, with moving van body or chassis without body; just thoroughly overhauled; new rear tires throughout; no reasonable offer refused; easy terms if desired. American Motor Freight Co., 1,784 Broadway.

Selden Limousine, 1912, equipped with cab windows, electric light system, speedometer, all necessary extras; car has had most intelligent care; will sell at substantial reduction. Stevens, 2,156 Broadway. Telephone 7802 Schuyler.

1912 Moline demonstrator; kept in perfect condition; guaranteed; 35 H. P. 5-pass. touring; top, windshield, self-starter; speedometer; extra tires; 1-3 off list price. Delamater Byrnes Auto Co., 10 W. 60th St. 5865 Col.

STEVENS DURYEA LIGHT TOURING, $250. 1909—FIVE-PASSENGER CAR—1909; cost $3,000; has magneto, top, wind shield, and every requirement for a private owner. DR. HOUTON'S private garage, 142 West 37th.

PACKARDS. 1912 6-48 Phaeton, 1910 30 touring. 1909 30 Limousine, 1909 30 touring. Limousine body, completely renovated. GEORGE LAMBERTY, 1,531 Broadway.

PIERCE-ARROW, six-cylinder, late model; in perfect condition; fully equipped; owner will sacrifice to quick buyer. This and fifty other bargains on exhibition at the Times Square Automobile Company, 1,710 Broadway.

Alco 40 h. p., equipped with limousine body and extra touring body, recently overhauled; exceptional condition; will sell for one-third of original price. Lockhart, 2,156 Broadway. Telephone 7801 Schuyler.

Cadillac touring, 1910, equipped with windshield, Warner speedometer, Klaxon horn, trunk rack, Prest-O-Lite tank, generator. Swart, 2,156 Broadway, Telephone 7804 Schuyler.

BRAND-NEW LANDAULET BODY, $400; built to order by George Meyer; luxuriously equipped; cost $1,000; latest model; fit any standard chassis. Dr. Garnett, 142 West 37th.

CADILLAC, 1911.—Touring, with self-starter; demountable rims, slip covers, top, wind shield, Klaxon, speedometer, clock, Prest-o-lite; $950; no dealers. Telephone 3540—Worth.

Chalmers 1911 limousine, in excellent shape; blue broadcloth lining; 7 passengers inside, facing forward. C. A. ACKERMAN, 415 West 55th St. 'Phone 7600 Columbus.

Stearns 15-30, with toy tonneau or touring, 1909, 1910, and 1911 models; overhauled, painted. C. A. ACKERMAN, 415 West 55th St. 'Phone 7600 Columbus.

Stearns 1910-1911, 30-60, overhauled and painted, including good tires and full equipment. C. A. ACKERMAN, 415 West 55th St. 'Phone 7600 Columbus.

Lozier, Type H, 4-cylinder touring car; absolutely new; demountables; regular guarantee and equipment; cost $5,000; make cash offer. Address X 101 Times.

Wanted—An automobile for exchange of a new one-family house at Bayside, Queens, New York City. Dr. T. M. Weed, 464 West 145th St., city.

Stearns-Knight, 1912, run 3,700 miles; six-passenger; a most remarkable car, but am compelled to get cash. Knight, 416 Times Downtown.

Taxicab.—Ford, Model T, 1910, remodeled, in excellent condition; to close out, cheap; make me an offer. J. A. Jensen, 1,673 Broadway.

100 cars, taxis, deliveries, $150-$3,000. Limousines, landaulets; fit Packards, others. $250 up. 20th Century Co., 1,700 B'way, 3d floor.

A "30" TOURING, $275. Four cylinder, five passenger, complete; cost $2,500; any trial. Broadwell, 225 West 77th St.

Beautiful pair cinnamon bear robes, $30; cost $200; also chauffeur's fur coat, $30; cost $175. Dr. Garnett, private garage, 142 West 37th.

Fully equipped, almost new, 1912 30-horse power touring car for sale; no reasonable offer refused. Pichel, 622 West 113th St.

Chalmers "30" 1911 touring; excellent condition; tires new; demonstration on request. A. E. Randall, 61 Flatbush Av. Brooklyn.

Bodies limousines, landaulets, touring, coupe; make offer. C. A. ACKERMAN, 415 West 55th St. 'Phone 7600 Columbus.

Benz 18-22 h. p. landaulet; most excellent car for town service. Stevens, 2,156 Broadway. Telephone 7802 Schuyler.

Limousine body, used three months; gray whipcord upholstery, painted blue. George Lamberty, 1,531 Broadway.

Regal coupe, practically new and fully equipped. C. A. ACKERMAN, 415 West 55th St. 'Phone 7600 Columbus.

Panhard chassis, 24 H. P.; make fine truck. C. A. ACKERMAN, 415 West 55th St. 'Phone 7600 Columbus.

HUDSON, Stutz, Mercer, Warren, 1912 roadsters Best line New York. Simmons, 31 West 62d.

Cadillac, 1912, 30 touring, fully equipped; also 1910 30 touring. George Lamberty, 1,531 Broadway.

Desire space in private garage for my touring car; state terms and particulars. K 22 Times.

Cadillac, 1911; fully equipped; like new; big bargain; $750. Premier Co., 19 West 62d St.

Maxwell roadster; fully equipped; exceptional bargain; $350. R. M. Owen & Co., 19 W. 62d.

Reo, 1911, four-passenger roadster, fully equipped, $500. Reo Co., 19 West 62d St.

Reo, 1912; centre control; fully equipped; like new; bargain. Reo Co., 19 West 62d St.

Reo, Model R, 1912, like new, $650. Reo Co., 19 West 62d St., New York.

AUTOMOBILES FOR RENT.

Excellent Open and Closed Packard Cars rented by GILLETT JOHNSON CO. 201 W. 94th St. Phone 5754 River. Hourly, weekly, or monthly engagements with people appreciating refined service. Moderate prices.

PACKARD RENTING CO. BEST UP-TO-DATE SERVICE. Open and closed cars, $3-$5 hour, $300-$700 monthly. Special rates for theatres. EXPERIENCED CHAUFFEURS. MURRAY HILL 91.

Packard limousines, new cars, for monthly service; special to theatre or opera, with privilege of stopping one hour for supper, $10; largest renters of Packard cars in New York. PHONE PLAZA .. 2100

Packard Riverside Garage, 305 West 79th St.—Late models, open, closed cars; $3 hour; monthly $200 up; theatres $2 up. 8390 Schuyler.

Packard limousine; late model; hour, day, month; reasonable. Folliot Co., 254 West 54th St. Col. 3422.

For Hire.—Packard limousine and touring cars; hour, day, week, or month. Tindall, 3d floor, 250 West 54th St. Col. 2704.

For Rent—Peerless seven-passenger landaulet, just overhauled and painted. Clark & Kendrick, 143 West 51st St.

For Hire—Beautiful Renault landaulet town car; very reasonable; owner driver. Humbert, 341 West 38th St.

Private seven-passenger Packard, $2.50 hour; theatre, $5; owner drives. Phone Morningside 3977.

For Hire.—Renault, landaulet body; weekly, monthly. Phone 7118 Columbus. Louis Gulmer.

Hudson, elegant five-passenger touring; $2.50 per hour; private. Telephone 321 Melrose.

The New York Times

"All the News That's Fit to Print."

PUBLISHED EVERY DAY IN THE YEAR
BY THE NEW YORK TIMES COMPANY.
Adolph S. Ochs, Pres't B. C. Franck, Sec'y.
Address all communications
THE NEW YORK TIMES.

Publication Office.............Times Square
Downtown.............15 Beekman Street
Wall Street.............2 Rector Street
Harlem.............263 West 125th Street
Bronx.............149th St. and Bergen Av.
Staten Island..8 Richmond Tce., St. George
Long Island City.............47 Vernon Avenue
Hoboken.............94 Hudson Street
Newark.............810 Broad Street
Paterson.............159 Main Street
WASHINGTON.............Post Building
PHILADELPHIA......Public Ledger Building
CHICAGO.............1,202 Tribune Building
ST. LOUIS.....409 Globe-Democrat Building
DETROIT.............826 Ford Building
LONDON.............2 Pall Mall East, S. W.
PARIS.............32 Rue Louis le Grand
BERLIN.............60 Friedrichstrasse

ONE CENT Greater New York, Jersey City, Newark. Elsewhere Two Cents. Five Cents Sunday.

Subscription Rates—by Mail. Postage Paid.
DAILY AND SUNDAY, per Week.........$0.17
DAILY AND SUNDAY, per Month.........0.75
DAILY AND SUNDAY, per Year.........8.50
DAILY, per Week.........0.12
DAILY, per Month.........0.50
DAILY, per Year.........6.00
SUNDAY, with Pictorial Section and Review of Books, per Year.........2.50
THE NEW YORK TIMES BOOK REVIEW, per Year, (to Canada $1.50).........1.00
TIMES WEEKLY FINANCIAL REVIEW, per Year, (to Canada $1.50).........1.00
To Foreign Addresses—Daily and Sunday, $2.00 per month; Daily, $1.30 per month.
To Canadian Addresses—Daily only, 50c. per month; Daily and Sunday, 90c. per month.

Entered as second-class mail matter.

NEW YORK, THURSDAY, NOV. 28, 1912.

WORKMEN'S COMPENSATION.

The discussion of the plans for workmen's compensation at the conference of the National Civic Federation now in session in this city brings out the great progress made in this direction in the United States. At the same time it shows that public opinion is not yet clearly defined as to some important phases of the subject.

There is general agreement on one point—that the old common-law defenses in case of injury should practically be abolished. These are three in number. **First** is that of contributory negligence by the injured employé. This is so difficult to define, the workman in the highly organized industry of the time, employing varied and complex machinery, has so little control of the conditions of his occupation, that the old doctrine can no longer be fairly applied. The second is the negligence of a fellow employé, and against this the same objections are still stronger. The third is the doctrine that a person in taking employment assumes the risks attending it. As he cannot guard against those risks, as often he cannot even know at the time what those risks are, and as, generally, his need of work is such that he has no choice and is not a free agent, this doctrine is now generally admitted to be obsolete as well as extremely unjust. The chief objection to all these defenses on the part of the employer is that, when pleaded in the courts, they give opportunity for endless delays and numberless technical difficulties, which increase uncertainty, augment costs, and make the administration of justice futile to do justice.

Another point on which there is pretty general agreement is that, whatever compensation for injury is provided for by law, the injured person and his dependents should be enabled to obtain it surely, promptly, and with no deduction for costs. Toward this end various plans are now in operation. In one or two States the law fixes the amount of compensation for specified and classified injuries, collects the funds to pay it, and disburses them. The sources of the funds vary. In Washington they are collected from the employers alone; in Ohio a small percentage is gathered from the workmen. In most States employers may assent to the plan or not. If not, they are forbidden to plead any of the three defenses we have described. In New Jersey the employés may choose whether they will accept the terms fixed by law, or will sue the employer for their common-law rights.

The complexity and uncertainty of legislation and legal decisions on this general subject have been so great that a system of employers' liability insurance has grown up. In principle it is not open to serious objection. In practice it has become vexatious and often unjust. It substitutes as defendant in suits for compensation for injury in the place of the employer, who may well feel that it is to his interest that his workmen shall be fairly treated and shall know that they are, a corporation which is tempted to pay as little as possible, and, sometimes, to discourage suits by delay and costs. The only one of the State systems, we believe, that is framed specifically to avoid the objections to this mode of settlement is that of Massachusetts. In that State the employers may elect whether they will come under the law, but if they do not they cannot plead the old common-law defenses in civil suits. The employés also may make the choice. If both come under the law then the payments fixed by the law are secured by the employers taking out an adequate policy in an ordinary liability company, or in the Employés' Insurance Association authorized by the State, in which the insurance can be had practically at cost. This, it will be seen, is a plan to insure not the employers, but the employés, from loss.

The main aim, as we have said, of all these plans is to secure to the injured certain and prompt payment of damages defined by the law. It is an aim which is very generally approved by the more intelligent employers. The best way to attain it is still a matter for study and experiment, but that it will ultimately be substantially reached there is, happily, very little doubt.

REFUSE IN STREETS.

It is difficult to understand how a storekeeper can be so nasty as to sweep his refuse into the street. He must be a barbarian to do it.—Mayor Gaynor to Police Commissioner Waldo.

Commissioner of Street Cleaning Edwards estimates that it costs the city $40,000 or $50,000 annually for men to pick up the litter that is thrown upon the streets by careless individuals. In European cities it is the usual impulse of any inhabitant, upon seeing a stray paper or other refuse in the street, to pick it up and place it in the nearest receptacle provided for the purpose. It is the belief of Commissioner Edwards that New York will never have a perfect street-cleaning system until there is established among the taxpayers a neighborhood pride in refraining from throwing litter upon the streets.

As a warning to those who are not imbued with this feeling, the Mayor directs that Captains and patrolmen of police do not longer permit the littering of the streets. The patrolman must "watch the storekeepers and warn them not to do this thing," and, if they persist, "let them be summoned to court." The storekeepers are the chief offenders. When their cases are attended to, the campaign for cleanliness should continue against all and sundry who venture to violate the city's Sanitary Code.

$100,000,000 FOR ROADS.

By a majority of 400,000 the voters of this State have approved the second issue of $50,000,000 in bonds for highways, these to be paid, like the first issue, in fifty years. No roads should be built with this money that will not last fifty years.

New Jersey is wealthy enough to pay as she goes for good roads. This State, which is wealthier, has pursued the policy of saddling a highway debt on a future generation, and of building roads, or road surfaces, with posterity's money, that will last but five to fifteen years.

It is not right. The experts in highway construction are agreed that no roads that lack a concrete foundation should be paid for with long-term bonds. If the friable shells of roads that were built under the first fifty-million-dollar issue must still be laid to answer the present purposes of traffic and its extension, let the Legislature at each session make the requisite appropriations for them. If New Jersey can afford such appropriations surely New York can make them. Meanwhile the highways built with long-term money should be like the old Roman roads, of permanent construction.

OUR ALMONERS.

The subject of the great fortunes of our time is to most of us very puzzling from whatever point of view we approach it. Their mere size is imposing and baffling. That has always been true of great fortunes from the time of Lazarus, and it is quite possible that Dives had as large a percentage of the wealth of his land as some of our very rich. Then there is the question of the means and methods of acquisition, as to which, in these days of variegated publicity, there is necessarily more knowledge and discussion than ever before. And, finally, there is the question of the using of wealth, of which also we know and talk far more than in the past. Especially there is the matter of giving away wealth on which we have all sorts of opinions, emotions, and prejudices which we bring before a public forum infinitely more extended than could have been imagined even a half century ago.

One thing may be noted, we think, with a good deal of confidence. There is a certain sort of works of beneficence of a highly organized, very broad, and permanent nature that would not get established and maintained at all, or, at any rate, not on the actual scale, or anywhere near that scale, if it were not for the great fortunes. These are directed not only to the relief of suffering from want and disease, but to its prevention. They are also directed to the essential and most difficult fields of education, to study, research, experiment, without neglecting the provision for general instruction through libraries and institutions of learning of the grade most generally needed. And by the side of these there are large and costly collections of works of art, of a character and magnitude such as have never before been gathered except by royal rulers, and mostly by conquering and plundering rulers at that. While these collections are made possible by wealth, and, primarily, gratify the taste, or, possibly, the vanity, of the collectors, they are usually put within reach of the public during the life of their owners, and soon or late are destined wholly to be given to the public.

In former times the possessor of great means was wont to employ an almoner to direct his giving. To-day numbers of very able men spend their lives in accumulating means and then, often with as much care and intelligence and skill as were shown in the getting, direct the giving. As, in a sense, their wealth is derived from the public—mostly from real service of the public, adding to, not lessening, the general welfare—these men are veritably our almoners. We have little to say as to their discharge of that function, save so far as they are influenced by general opinion. We may, and often do, very freely criticise their policy and their motives; but we must admit that they do many extraordinary things that are of high utility which would not be done without them, or would be deferred for a period so long that it is not worth calculating.

We are not now considering whether these conditions are the best, or whether this is the best method of getting executed enterprises of vast public benefit. We simply note the facts as they seem to us to be. They mark a stage in the evolution of society which is novel and may appear amazing, but which is logically connected with the past. They are the outcome of our highly organized life of production and industry which has made immense fortunes possible. They are equally the outcome of the evolution of public opinion, which inspires and, in a certain degree, compels the liberal use of these fortunes for ends of beneficence, unprecedented in scope, often of rare excellence and in many cases of a value that will endure and increase indefinitely.

THE COURTS AND SOCIAL JUSTICE.

A recent candidate for the New York Court of Appeals, and the present Dean of Columbia Law School, made on Sunday some remarks more familiar than surprising on the hindrance of the courts to social justice. The trouble is that the courts administer law instead of justice. Times have changed, and the Judges ought to change with them. Legislatures ought to make up-to-date laws, and Judges should keep to the letter of them, instead of administering a sort of law of which only 10 per cent. is enacted by representatives of the people, and the other 90 per cent. is Judge-made.

How perfectly clear it is that the fault is the Judges' may be exemplified by the statute passed at the last session of Congress, and just interpreted by the Treasury, as a preliminary to interpretation by the courts. According to the Panama Canal act, materials for vessels are to have free admission. What could be plainer? But wait a moment. What are ship materials? And what are vessels? Is an engine material for a ship not yet completed? Is a battleship a vessel? What is "outfit and equipment"? Is not this language perfectly plain, and how weakly malicious is the pretense that the law is not clear to the Treasury even before the evil-minded persons who are always seeking to dodge the law have begun befuddling the statute? The Treasury regulations are longer than the clauses they interpret, and there have been several sets, with gossip about an appeal to the President by parties interested in varying versions before the courts have got to work. Is it not clear that the Judges will be to blame for the imperfections of the law when it is brought to them to be made practicable? And can there be needed a more convincing demonstration that our troubles would all yield to the operation of statutes if they were not spoiled by judicial interpretation, and if the Legislatures were not hampered in their activities by Constitutions? The thing to do is to abolish Constitutions, and recall all Judges, and submit ourselves to the benevolence of those who know what is good for everybody.

TOPICS OF THE TIMES.

The Athlete in His Later Life. A valuable contribution to the old controversy about college athletics is made by Dr. Harlow Brooks, Professor of Clinical Medicine in the New York University, writing for The American Practitioner.

Recognizing that the question is a complex one, with the usual two sides, Dr. Brooks begins by admitting most that has been claimed as to the benefits derived from athletic sports. They do, he says, give useful training in self-restraint and in co-ordinated action, and as now conducted they do not interfere with, they probably conduce to, mental development. They must really be judged, however, as a preparation for the normal and customary pursuits of later life, and, so viewed, he finds that they injuriously affect health and efficiency.

In a single year, as examiner for a National Guard regiment, Dr. Brooks had occasion to study the condition of twelve men who had attained distinction as athletes while in college, and he found that but one of them could be rated as physically up to the average of non-athletic graduates of the same age. And the exceptional man died of acute diabetes in his early thirties!

The trouble with college athletics is not direct—not the immediate result of excessive strains, for the strains are not excessive for muscles properly prepared to meet them. The star player, the record-breaker, would be all right and live as long and as well as anybody if he were to continue his college activities. But he does not; instead, almost invariably, he enters upon what, in comparison, may be called a sedentary life, and his big muscles, cardiac and other, being no longer sufficiently used, degenerate and become a source of danger. As this progresses, not only do they cease to be capable of the old exertions, but they can no longer perform even those for which muscles that have never been hypertrophied are competent.

The reform which Dr. Brooks proposes is not the abolition of college athletics. He thinks that their unquestionably good effects can be retained, and their bad ones eliminated or minimized, by doing away with the specialization which makes the star and the record-breaker, and by seeking a more moderate, all-round, physical development that can be fully utilized by any active man in business or the professions.

It is interesting to note that, in the men distinguished in college sports, he found the fewest evidences of physical deterioration in those who had won their fame in baseball.

A Mistake Almost Treasonable. Every New Englander in the city will be severely shocked on reading what the Mayor said yesterday to an Evening Sun reporter about Thanksgiving Day, for what he said was that originally it was a day of fasting and prayer and was called Fast Day!

That statement is just about as wrong, historically and otherwise, as wrong could be. Fast Day was, and where it survives is still supposed to be, exactly what its name implies—the culminating day of a week devoted to serious devotions and abstention from material pleasures, including those of the table. That may not be—evidently is not—known up in Oneida County, where the Mayor came from; but all New Englanders of his generation, and of two or three later ones, know it as well as they know that Thanksgiving Day comes in November and that Fast Day comes, or came, in April.

It is perhaps an excuse for his Honor's mistake that even in the parts of New England where the Puritan or Colonial spirit remains most affective of thought and custom, Fast Day observances are few and perfunctory. Like some other holidays and anniversaries, this one did not long preserve its original character, and in most of the Eastern States it now passes unnoticed by any except a few particularly and peculiarly pious people. The Thanksgiving celebration had a stronger vitality from the very beginning, and remains just about what it always was, a day of family reunions and big dinners. Going hungry as a means of grace was always more respected than admired, in this country, and Fast Day never won favor except with our strictest—and sourest—sect.

Thanksgiving Day, on the contrary, though sometimes viewed a bit askance by those to whom any approach of Church and State is obnoxious, won favor everywhere, and promises to live as long as there are people who consider turkey good eating and have the tribal instinct sufficiently developed to enjoy mingling in a crowd of relatives. Some of us cannot understand either taste, but those who can't should take shame to themselves instead of putting on airs of superiority, as they are too apt to do.

The Mayor, as a good American, should get his holidays straightened out. Brooklyn is full of New Englanders fully competent to tell him all about both of the days he confounded.

Incredible Because Impossible. Those young women who have been doing detective work in the up-State canneries would have made more hopeful the prospect of improving the labor conditions in those long-suspected and often-denounced institutions if they had made their reports on them just a little less dreadful.

Far be it from us, not knowing the exact facts, to charge these or any other women with deliberate indulgence in misrepresentation or even in exaggeration, but so hard is it to believe that children of 4 could be compelled to work from 4 A. M. till midnight that the general inclination, unfortunately, will be to suspect the other charges of inaccuracy.

To be sure, there have never been even rumors of disinclination on the part of the cannery operators for exploiting women and children in utter indifference to anything whatever except getting the work done as cheaply as possible. For all anybody knows, or has reason to think, they would work infants in arms for twenty-four hours a day if the thing were possible. But it isn't, and not much more easily credible is it that infants just out of arms can "put in" a day of twenty hours.

Perhaps what the amiable detectives meant was that the near-babies were kept around the canneries through the whole of that long day, and were forced to the very limits of their puny powers by scoldings and slappings. That, now, is entirely plausible, plausibility and possibility being one in a canning factory as regards child labor.

PATENT LAW DEFECTS

Need Careful Research by an Unbiased Commission.

To the Editor of The New York Times:

In The Times's editorial article entitled "The Bathtub Trust" occurs the following statement:

> Even more important than the decision in this specific case is the proof that neither the patent nor anti-trust laws need tinkering. All that they need is enforcement, and that becomes constantly easier with every clarifying judgment.

I beg leave to differ with this conclusion. It seems to me that the decision does not constitute final proof one way or the other as regards the desirability of change in the patent laws. Drastic criticisms have been made of the patent laws of the United States other than that of their use in creating such monopolies as the Bathtub Trust. These criticisms may be just, or unjust. But in view of the considerable number of people holding critical views in regard to this matter, it seems to me that a careful investigation should be made by a competent, unbiased commission to determine whether or not the things complained of are just cause for complaint, and if they are, what changes should be made in the patent laws to remedy them.

Such a commission should not, in my opinion, be confined to the investigation of matters pertaining directly to the organic patent law, but should investigate the whole United States patent system from the time a patent goes into the Patent Office to the time it has been adjudicated in the courts, with a view to determining whether this system, as it at present exists, is such as will result in the greatest good to the greatest number; and if it does not, to determine what changes should be made in order that it shall.

RALPH D. MERSHON.

New York, Nov. 25, 1912.

Courtesy in a Theatre.

To the Editor of The New York Times:

On Saturday afternoon two ladies from out of town stopped at the Belasco Theatre and bought tickets for the matinee performance of "The Case of Becky."

One of these ladies has recently been through great trouble—her husband became insane. The peculiar character of this play and the realistic acting of Miss Starr in the part of demented Becky overcame the lady in the audience. Her friends persuaded her to come out of the theatre and—with scarcely any hope of anything but a refusal—the tickets were presented at the box office.

With an instant sympathy and courtesy that asked no further questions the money was refunded, and as the first act was well over and the seats orchestra seats the management lost a considerable sum thereby.

M. E. P.

New London, Conn., Nov. 25, 1912.

German Guns Not Inferior.

To the Editor of The New York Times:

Mr. Lafitole's contentions and his unfair deduction of the superiority of the French Creusots guns over the German Krupp guns, the former used by the Bulgarians and the latter by the Turks in the recent Bulgarian victory, cannot be taken seriously.

The writer is not a German, but in the interest of truth and fairness ventures to assert his belief that the Krupp guns, manned and handled by the Kaiser's artillerymen, are a very different weapon than the same Krupp guns handled and manned by the half-starved, wretched and ragged Turkish soldiers. Furthermore, the writer also believes that it was the men behind the guns—the brave Bulgarians—that won the day.

TOMO SARGENTICH.

New York, Nov. 26, 1912.

WOMEN STILL NON-PARTISAN

As a Whole, but Suffragists May Be Party Workers Individually.

To the Editor of The New York Times:

Referring to your editorial comment on "Party Politics and the Women," may I add to your statement of the defeat of the amendment at the National Woman Suffrage Convention, prohibiting the affiliation of its officers and members with any of the existing parties?—which, by the way, are not "still exclusively male," since they contain a fully enfranchised female electorate 2,000,000 strong. It clarifies the intention of the delegates to state that they reaffirmed immediately afterward the non-partisan character of the association as an association.

To limit any officer or member in declaring her affiliation as an individual with any political party would disfranchise the second Vice President, Miss Whitney of California. Miss Addams herself declared that her willingness to associate herself with the Progressive Party was chiefly on the ground that it had put woman suffrage, the cause for which specifically the National Association exists, in its platform.

The vote by no means "indicates the intention of a large majority of the members to take active part in politics"—they averred for themselves a preoccupation with the mere matter of enfranchising women; but Miss Addams, Miss Jessie Ashley, and many other speakers, declared that wherever politics in whatever party furthered humanitarian interests as distinct from political ones they should feel that they had stultified themselves if they refused support to those interests.

Mrs. Harper's motion was taken to contain a rebuke to Miss Addams for her willingness to push humanitarian causes out of the small cults of settlement workers, socialist pleadings and clergymen's efforts into the wider and more effectual field of political action, and to do that, it was held, would be to deny the very object for which women desire the ballot.

That "the trend of the political women is toward the dubious policies of Mr. Roosevelt or of Mr. Debs" is disproved by the cordial vote of thanks that was given to Mr. Taft for his establishment of a child labor bureau with Miss Julia Lathrop at its head.

However, Miss Ashley was not defeated because of her Socialistic tendencies. Speaking for myself and for scores of delegates whom I heard express opinions during that week, Miss Ashley's defeat was due far more largely to resentment at a stand she had taken, or appeared to have been taken, in relation to The Woman's Journal.

So far from Democrats or Republicans "being not likely to pay much attention to political women," Miss Addams stated that a few hours before coming into session that morning she had been called upon by a member of President Taft's Cabinet to confer about a matter which had no relation in his mind, evidently, to party politics, since the cordial spirit in which the officer came appeared to be in no wise affected by Miss Addams's stand in the campaign that has just closed. Mr. Taft is "paying as much attention to Miss Addams" now, evidently, as before.

MARGARET FAY COUGHLIN,
Chairman of the Wisconsin Delegation.
New York, Nov. 26, 1912.

MRS. ATHERTON CRITICISED.

"Cleverness" of Anti-Roosevelt Women Questioned.

To the Editor of The New York Times:

When, in her letter to The Times, Gertrude Atherton blithely asserts that "every really clever woman in the country laughed out loud when Roosevelt announced his eleventh-hour conversion to the cause of suffrage," and rejoices in the fact that "the large majority of voting women in California proved themselves neither gullible nor hysterical," the "just ordinary" woman is somewhat puzzled to understand how the claim to superior cleverness is sustained. One would suppose that it would be wise and logical in those laboring for the "cause" to embrace every honorable opportunity for its advancement and to make use of its late as well as its early champions.

Of course, if it had been said of the California women that they turned down the Progressive Party because they disapproved of its principles, the reason would have been all-sufficient. But it happened that many of the planks in the Progressive platform were for things dear to the heart and hope of every broad-minded and unselfish woman of the land, and for the accomplishment of which they have long been striving and contending. Another excuse must, therefore, be found for opposing such a humane platform. One of these excuses was that the things advocated—or a number of them—could only be put through by State legislation. This was quite understood by every one of average intelligence; and it would seem as though the "really clever" women might have comprehended that the National platform of a party is put forth as a model for the State platforms to follow. This was done in New York State, and probably in a great many others.

JUST ORDINARY.

New York, Nov. 26, 1912.

CONCEALED FIREARMS.

State Licensing Bureau Urged and Police Duty Outlined.

To the Editor of The New York Times:

On the "Right to Bear Arms," why should not the police refuse a permit to Dr. Cleveland Ferris, or any one else, for that matter? How can the police "frame up" a man to whom they have issued a permit?

As this Sullivan law is a State law, the only proper administration under it is to establish a State License Bureau, taking that function entirely out of the hands of local Police Departments and Magistrates.

It should be the duty of the License Bureau to receive and investigate applications for licenses to bear arms concealed, and when permits are issued the arm should be registered. The duty of the police should extend only to the apprehension of those bearing arms without licenses, and there should be no getting away from that duty by the police.

Are we expected to believe that the police do not know the notorious characters who bear arms unlawfully in this community? Why, then, do they continually "strain at a gnat and swallow a camel"?

The plain inference is that there is something behind it all, as there evidently was in the case of Becker and the gunmen.

E.

New York, Nov. 27, 1912.

The A. P. H.

To the Editor of The New York Times:

George Siwash Fitch of Peoria, Ill., Secretary and Treasurer of the American Press Humorists, an association of learned pundits with few blots upon its otherwise fair escutcheon, has been elected to the Illinois Legislature as a serious matter and not as a joke, as might well be supposed. John D. Rockefeller, the well-known financier of New York, Cleveland, and way points, is the only living honorary member of the A. P. H. and the only multimillionaire in its ranks, and putting two and two together, or one and one, for that matter, would it not be proper at this time to inquire where Mr. Fitch got the money to meet his campaign expenses?

I understand that candidates for any office in the gift of the people must state what it costs them to go after the gift, but is it obligatory upon them to state where they got it? In any event, it is to be hoped that neither Mr. Fitch nor Mr. Rockefeller will hesitate to come boldly to the front and protect the fair fame of the A. P. H., which under the circumstances must now be resting more or less in the shadow.

W. J. LAMPTON, X. V. P., A. P. H.

New York, Nov. 25, 1912.

Mr. Taft's Thanksgiving.

To the Editor of The New York Times:

Wow,
Does anybody see how
This Thanksgiving's
Going to work
For Mr. Taft
And for the Turk?
Still,
Bill
May be thankful
He isn't a Turk
And there's some place left
For him to work.

New York, Nov. 25, 1912. W. J. L.

DIX REAPPOINTS GRANT.

Thinks Present Bronx Parkway Commission Assures Success.

Special to The New York Times.

ALBANY, Nov. 27.—After much controversy, and despite the fact that the names of several prominent New Yorkers were submitted, Gov. Dix this afternoon reappointed Madison Grant of New York as Bronx Parkway Commissioner. Mr. Grant's term expired on June 17 last. He was appointed at the same time as James G. Cannon of Scarsdale. William White Niles, the third Commissioner, was appointed two years ago. The terms are for five years and the salary is $2,500. In announcing the appointment, Gov. Dix gave out a statement, part of which follows:

> I am satisfied that the successful completion of the enterprise will be assured by a continuance of the present commission.
>
> The reclamation of the river and the safeguarding of its scenic as well as its hygienic features necessitated the purchase of land adjoining it on both sides for a distance of about fifteen miles of the course of the river, and this has been accomplished through the high-minded citizenship of the commissioners and their friends, from whom they have obtained not only grants but options and sales at very low prices.
>
> As many of the large grants and nominal options have been given with the expectation of a continuance of the present incumbents, a moral obligation follows the acceptance of these favors by the State.
>
> I am impressed with the importance of the undertaking, not only as a sanitary measure, but as eminently desirable to link together the several park systems.

NO DECISION ON PIERS.

Brooklyn Interests Threaten to Fight Uptown Docks in Court.

The Board of Estimate did not take final action on the question of building longer piers at its meeting yesterday because its members explained that they wanted more time to study the estimates of costs as furnished the day before by Dock Commissioner Tomkins. It was decided, however, to take a final vote on the proposition at the board's next meeting on Dec. 5. The proposals will first be considered at a closed meeting on Tuesday next.

There was considerable opposition to the Tomkins plan yesterday. Henry B. Seaman, former Engineer of the Public Service Commission; William A. Cleary, Magistrate Hyland, and W. F. Silek, all of Brooklyn, spoke against it. When the latter said he objected to the city going into the dock, warehouse, and railroad business, Mayor Gaynor replied that no such a proposition was intended. Mr. Seaman's objection was that the Manhattan piers would be only temporary, and that the large steamers would block river traffic. He pointed out that South Brooklyn was the logical place for large piers. The Brooklyn League is also in favor of building the piers in South Brooklyn, and on Monday Borough President Steers will preside at a meeting to discuss the possibilities of building there. John S. Geis, Secretary of the league, said that if the board attempted to approve the plans for Manhattan piers court proceedings would be brought to restrain it.

DIAMOND BADGE FOR PHELAN.

Employes of Local Agricultural Office Honor Their Boss.

The employes of the New York City office of the State Agricultural Department presented a diamond badge yesterday to Deputy Commissioner of Agriculture Clarence A. Phelan, who is in charge of the enforcement of the agricultural laws in the Metropolitan District. Archie Clark, the senior employe of the office, in making the presentation speech thanked Commissioner Phelan for his considerate treatment of his subordinates. In his response Commissioner Phelan reminded his employes that the work of the department in preventing the sale of adulterated butter and cheese, unfit meats and other harmful and counterfeit foods made the New York Bureau one with great responsibility to the public. Deputy Commissioner Henry H. Kracke and Chief J. T. Norton of the Bureau of Butter Substitutes, witnessed the presentation, and Commissioner Calvin J. Huson sent his respects from Albany.

GOOD ROADS MAJORITY BIG.

Bensel Draws Moral—People Want Better Transportation.

ALBANY, Nov. 27.—That the proposition to bond the State for an additional $50,000,000 to continue the improvement of its highway system was carried in the recent election by a majority of approximately 400,000 was shown to-day by county returns received by John A. Bensel, State Engineer. With Kings and Queens estimated, the result showed a majority of 403,768. Every county favored the issue. New York gave 105,492 majority.

Thousands of citizens declined to vote on the proposition. In New York County there were 102,909 blank ballots. Mr. Bensel issued to-day a statement, in part as follows:

> The result shows that, irrespective of politics, the people are overwhelmingly in favor of extension of the good roads movement. It behooves the Democratic Party to give to the State such a character of road as will meet the demands. In a recent trip over a part of the canal system in Canada the same spirit of interest in public works was manifested. It is a return to a system by which the people shall have at their call means of communication over publicly owned and controlled highways of water and land.

THE MONTICELLO CONTROVERSY

L. Napoleon Levy Praises Brother's Care of Jefferson's Home.

To the Editor of The New York Times:

I wish to correct the misstatements occurring in the letter from "A Reader" in this morning's issue of your paper. The writer should not have tried to conceal his identity under a nom de plume.

The will of my uncle was set aside for indefiniteness and uncertainty, on principles that are familiar to all lawyers, and which, many years after, came into play in the construction of the Tilden will. But the suit in regard to my uncle's will, and which was begun in 1862, was brought, not by my brother (who was then a minor) or by any of the heirs; it was brought by the executors for a construction of the will, for their own protection, in administering the estate. The decision in the case, Levy v. Levy, reported in 33 N. Y. Court of Appeals Reports, has since been a leading case on the subject. When my brother acquired the property in 1879 he repaired the damage due to neglect during and after the war, and while the litigation was pending, and ever since he has maintained Monticello at his own expense, and the public has been afforded as free access to the property as its safety would permit. No one who has visited the place will deny that it is kept up much more appropriately than if in the control of the Government or any quasi-public corporation with a managing Director and a staff of paid officials. The present Superintendent at Monticello has been there over twenty years, and some of the servants are of families that have lived there for a hundred years. I trespass on your space at this length because I feel that, after his many years of care of the place, my brother is at least entitled to have the truth set forth, and that, when the truth is known, the present somewhat hysterical campaign for its acquisition by the Government will be defeated. If this campaign were founded on purely patriotic grounds it would be directed to the homes of Madison, Tilden, and many others.

L. NAPOLEON LEVY.

New York, Nov. 27, 1912.

RHODES SCHOLARS' WORK

One of Them Testifies About Criticisms Lately Made.

To the Editor of The New York Times:

Now that the public has had the opportunity of reading not only the criticism of the Rhodes scholars which appeared in The Times's recent editorial article, but also the favorable comments contained in the letter from an Oxford graduate of a generation ago, as well as the explanation given by Dr. Parkin, it is the fitting time for one of the Rhodes scholars to say what he thinks. We ex-Rhodes scholars are only too glad to do anything that will help Dr. Parkin and the Committees of Selection in their efforts to raise the standard of the American representatives at Oxford, which, we believe, is constantly growing better. And, while we realize that it will be some time before a perfect adjustment can be made and before the United States and England can fully understand each other, yet we know that rapid strides are being made in the desired direction each year.

Regarding the criticism supposedly made by Dr. Parkin, that the Americans at Oxford save up their money for continental travel to the neglect of the cultivation of English friendships, let me say that no one who is acquainted with Dr. Parkin could possibly take such a report seriously. He knows, as does every one, that the Rhodes scholar who travels most is the very one who is best able to appreciate and cultivate the friendship of his English cousins. It is largely through this channel that he secures the culture which is such an essential part of an Oxford education. Though no one can better realize the greatness of England than he who has carefully studied her history and her people, the man who travels has the privilege of viewing the country from many different angles. He sees Great Britain as the Frenchman sees her, as the German represents her, as the Egyptian thinks her to be, &c. Then, and only then, can one form an intelligent and unbiased opinion. The same holds good in relation to our own country; the inhabitants of no part of the world have any right to pose as the "chosen people." Not until the student becomes, to a large extent, a cosmopolite, can he fill the place in the nation and among the nations which Mr. Rhodes certainly wished the recipients of his bounty to fill.

The other criticism of The Times's article, to the effect that one does not hear anything about the Rhodes scholars and rarely meets them, does not to my mind disparage them, but rather redounds to their credit. It is not long since the first of these men left Oxford, having found that the world is rather large and thoroughly convinced of the fact that they themselves are very minute. So, acting on their best judgment, they are quietly preparing themselves for a future life of activity. The more stately the tree, the longer is the time required for its growth.

If, however, people will keep their eyes and ears open they will both see and hear enough of the Rhodes scholars, even at the present time. A number of articles by them appear in the periodicals from time to time; some have written books, others are lecturing, many are doing excellent work as lawyers, while a large proportion are filling important academical positions. Within a radius of a few hundred miles from New York City one might cite twenty or thirty of these men, averaging well under thirty years old, who are doing satisfactory work which would be a credit to men of twice their age. Upon investigation they will, with few exceptions, be found to be men of wide interests, high ideals, and unbounded good fellowship. Give the Rhodes scholars a little time and a modicum of consideration, and they will soon enough render a good account of themselves.

EDMOND EARL LINCOLN,
Formerly of Lincoln College, Oxford.
St. John's College, Annapolis, Md., Nov. 26, 1912.

THE STRACHAN FUND.

Proposed Gift by Women Teachers Termed Illegal and Immoral.

To the Editor of The New York Times:

The Times is to be congratulated upon the position taken in this matter of a financial gratuity on the part of the women teachers of New York to Miss Strachan for establishing the equal pay law. From first to last the assumption of the women teachers who advocate this sort of a gift discloses a very unfavorable sense of moral obligation, that never should be expected in those selected to instill moral obligation into the minds of children!

The whole proposition is not only wrong, but the principle is vicious!

The fund for Miss Strachan is to consist of the amount of the increase in one month's salary from all teachers who benefited by the enactment of the law. Now, who actually subscribes this money? The teachers of New York directly, but the City of New York indirectly, for, through the agency of the teachers, the money passes directly from the treasury of the city to the treasury of the Strachan Fund. In other words, the City of New York, which was egregiously imposed upon by the equal pay law, is now preparing to compliment Miss Strachan for her legislative activities by presenting her, in pure violation of law and in defiance of law, with a sum of money that is estimated to amount to anywhere from $75,000 to $100,000.

Stripped of all verbiage, this scheme exposes one of the most daring cases of graft of the day, all the more daring in being mothered by those who are expected to teach the highest standard of morals to the youth and young womanhood of the city!

It exemplifies the insatiable greed of the public servant to accept favors, no matter from what source those favors may come.

PUBLIC OPINION.

New York, Nov. 19, 1912.

"The Women Have Lost."

To the Editor of The New York Times:

May I enter a protest against the news headlines of suffrage victories? Invariably this news is headed "The Women Have Won." Say rather "A Few of the Women Have Won" or "The Political Women Have Won" or "The Suffragists Have Won." As a matter of fact, the majority of women have lost. In all this hue and cry over suffrage the thing that impresses me most is the injustice of forcing a vote upon the majority of their sex by these few noisy, unthinking women, a duty for which a woman is by temperament and character totally unsuited.

Living in a State where these suffrage agitators have once and for all brought women to the street corners to electioneer for votes, to persuade women to register, to act as election clerks in the voting booths for all-night sojourns, the whole vulgarity of the wretched situation is before my eyes.

The effects of suffrage here are often amusing, but in the main distressing. One woman assured me yesterday she had voted only because she did not like the way her husband had voted, and she wished to cancel the effect of his vote. He had voted for Mr. Wilson and she for Mr. Roosevelt.

J. K. D.

Berkeley, Cal., Nov. 26, 1912.

THE THANKSGIVING GOOSE.

Thanksgiving is the day of days
On which, for humankind, it pays
To have been lucky all the year.
How else give thanks for blessings here?

A man who's had hard luck galore,
Who's seen defeat and nothing more,
Cannot give thanks upon this day
Unless, perchance, it is to say—

"I'm thankful I am still on earth,
And to my brother man, of worth;
For how could he give thanks for luck
Had I not been his goose to pluck?"

LURANA SHELDON.

MRS. HEARN MARRIES BRAZIL'S ENVOY

Widow of Arthur Hearn Wedded to Domicio da Gama at Mr. and Mrs. E. H. Gary's Home.

TWO CEREMONIES HELD

Mayor Gaynor and the Rev. Dr. Percy S. Grant Officiate — Twenty Guests at Nuptials and Dinner.

Domicio da Gama, Brazilian Ambassador to the United States, and Mrs. Elizabeth Bell Hearn, widow of Arthur Hearn, were married at 7 o'clock last evening at the residence of Mr. and Mrs. Elbert H. Gary, 856 Fifth Avenue. There was a double ceremony. Mayor Gaynor performed a civil ceremony and the Rev. Dr. Percy Stickney Grant, rector of the Church of the Ascension, officiated at the religious ceremony.

Much secrecy had been observed in the preparation for the wedding, and it was not until Tuesday that a report became current that a wedding was to take place last night at Mr. Gary's new town house. The secrecy was dissolved, however, yesterday afternoon when the Ambassador and Mrs. Hearn went to the City Hall and took out their marriage license.

The wedding was a small one, the guests numbering about twenty, and dinner was served shortly after the double ceremony, which took place in the drawing room on the second floor. As Mr. and Mrs. Gary only moved into their new residence last Saturday, this was, of course, the first social affair ever held there, and the function took on the nature somewhat of a housewarming.

Mrs. Hearn left the Plaza with her younger son, Albert Volck, by her first marriage, about 6:45 o'clock, and they were driven to the Gary home, where the Ambassador and two of the Secretaries from the Brazilian Embassy, Señor de Aragon and Señor J. E. de Barros Pimentel, had arrived only a few minutes previous.

The bride wore a trailing gown of pearl gray satin and her only ornaments were a necklace of pearls and a diamond comb in her hair. Her wrap was purple brocade trimmed with fur.

In passing from the drawing room to the dining hall on the ground floor the bridal couple and the guests descended the marble staircase, which is one of the chief embellishments of the new house. The drawing room and reception hall were decorated with American Beauty roses in tall vases, and the dinner table had a large centerpiece of mauve colored orchids. The gold service was used and the favors were gardenias. Several rare tapestries and paintings adorn the wall of the dining hall, including Romney's "Duchess of Cumberland," Joshua Reynold's "Lady Scott," Hoppner's "Lady Dashwood," and two Raeburn portraits.

There were present at the ceremony and dinner, besides the Ambassador and his bride and the host and hostess, Mayor and Mrs. Gaynor, the Rev. Mr. Grant, Mr. and Mrs. John Bassett Moore, District Attorney and Mrs. Charles S. Whitman, Mr. and Mrs. Lewis Nixon, Mr. and Mrs. John Flagler, Albert Volck, and Morris Volck, another son of the bride's, and the two secretaries from the Brazilian Embassy.

When taking out their marriage license the Ambassador said this was his frist marriage, and that he had been born in Porto Negro, Rio Janeiro, Brazil. He gave his age as 50.

Mrs. Hearn's father's name was Joseph Bates, and her mother was Amanda Jane Bell. Mr. Hearn, who died at the Plaza, two years ago, was the son of George A. Hearn, the founder of the Hearn stores.

MISS HARRIET BAYNE WEDS.

Married to Lieut. Guy W. S. Castle, U. S. N.—The Attendants.

Special to The New York Times.

WASHINGTON, Nov. 27. — The marriage of Miss Harriet Addison Bayne, daughter of the late Dr. John W. Bayne of this city, to Lieut. Guy Wilkinson Stuart Castle, U. S. N., took place this afternoon in St. Thomas's Church, Dupont Circle, in the presence of a company representative of Washington's oldest society, with a large contingent from the military circle. The company was seated by these brother officers of the bridegroom, all in full uniform: Lieut. W. W. Galbraith, Lieut. Adolphus Andrews, Lieut. R. S. Walker, Lieut. Hollis Cooley, Lieut. David Worth Bagley, Lieut. G. F. Neal, Lieut. John T. Towers, and Prof. Paul J. Dashiell of the Naval Academy.

The bride was escorted by her brother, Dr. Breckenridge Bayne, and was preceded by Miss Louise Bayne, her sister, as maid of honor; Miss Mary Bayne of New York, a cousin; Miss Cornelia Claggett of Fort Benjamin Harrison, Ind.; Miss Julia Addison of Stamford, Conn., and the Misses Valerie Padelford, Marguerite Williams, Anne Lomax, and Dorothy Anderson, all of Washington.

Lieut. F. H. Poteet was best man. The service was read by Canon William L. Devries, a close friend of the bride's family.

A reception at Rauscher's followed the ceremony. Here, as at the church, there was elaborate floral decoration, white and pink chrysanthemums predominating. A section of the marine orchestra played in the white and gold ballroom, where a wedding breakfast was served, after which there was dancing.

The bridal toilet was white satin, with the bridesmaids' gowns a combination of orchid chiffon and pink satin. Their picture hats were of pink tulle trimmed in bands of skunk on crown and brim, with a large cluster of mauve orchids low on the left side.

After a honeymoon trip of two weeks Lieut. and Mrs. Castle will be at home at the Naval Academy, Annapolis, where the former is now stationed.

MISS MOLLIE BANGS A BRIDE.

Wedded to Lorenzo D. Armstrong at Home of Parents.

The marriage of Lorenzo D. Armstrong, a son of Mrs. Charles P. Armstrong, and Miss Mollie Bangs, daughter of Mr. and Mrs. Anson M. Bangs, took place yesterday afternoon at 4 o'clock at the home of the bride's parents, 205 West Fifty-seventh Street. The apartment was decorated with white chrysanthemums, bride roses, and palms. The Rev. Father Martin of St. Patrick's Cathedral officiated.

Miss Bangs wore her mother's bridal gown of creamy satin, having a court train and covered with point lace, and her mother's point lace veil. She carried white orchids and lilies of the valley and wore a diamond pendant, the gift of Mr. Armstrong. She had two little flower girls, the Misses Elizabeth and Suzanne Armstrong, nieces of the bridegroom and daughters of Mr. and Mrs. Frederick S. Armstrong of Greenwich Conn. They wore white frocks and carried baskets of pink roses. Mr. Armstrong's brother, Frederick S. Armstrong, was his best man. There were no other attendants.

None but the immediate families were present, owing to mourning in the family of the bride, and there was no reception.

Mr. and Mrs. Armstrong, who are away on a brief trip, are booked to sail Dec. 9 on the Cincinnati to join the bridegroom's mother abroad and to spend Christmas with her. They will spend several months in travel before returning to New York to live.

Miss McAlpin to Wed W. F. Irwin.

Mr. and Mrs. William Willet McAlpin of 11 East Ninetieth Street announce the engagement of their daughter, Miss Gladys Close McAlpin, to William Fletcher Irwin, son of Mrs. William Irwin of this city. Miss McAlpin attended Miss Spence's school and made her début three years ago. Mr. Irwin is a graduate of the New York University, class of '03. No date has been set for the wedding.

SOCIAL NOTES.

Albert Eugene Gallatin gave a small dinner last night at the Ritz-Carlton. His guests included the Duchesse de Chaulnes, Mr. and Mrs. Newbold Morris, the Hon. and Mrs. Alfred Anson, Mrs. Harry S. Lehr, Mrs. James B. Haggin, Miss Edith Starr Miller, Gen. Horace Porter, William F. Whitehouse, and Thomas Slidell.

Mrs. Theodore Hudson Benedict (Miss Felicia Liver) has invitations out for a large bridge on Wednesday, Dec. 4, at 1 West Seventy-second Street.

Miss Buckingham and her niece, Miss Dorothy Morrison, will be at home on Dec. 4 and 11 from 4 to 7 at 59 East Seventy-eighth Street.

Mrs. Oliver J. Wells has invitations out for two bridge parties on Wednesday and Thursday, Dec. 11 and 12, at her residence, 34 East Sixty-second Street.

Mr. and Mrs. William Greene Roelker, who had been visiting the latter's father, George Edward Koues in this city, have returned to their country place at East Greenwich, R. I.

Mr. and Mrs. E. de Forest Simmons have moved from the Carlton to their new apartment at 128 East Sixtieth Street.

Col. and Mrs. Archibald Gracie are giving a reception to-day at the Hotel Gotham to introduce their only daughter, Miss Edith Temple Gracie.

Geoffrey Konta, who is to marry Miss Phyllis Goodhue on Saturday, gave his farewell bachelor dinner last night at the Yale Club. His guests were George Soule, Reginald Cleveland, Fisher and Prentice Goodhue, Conway Dickson, Frank Norris, Karl Kirchwey, and Hamilton N. Brush.

WEDS MAYOR OF CHARLESTON

Miss Ella Sullivan Married to John P. Grace—Breakfast at the Astor.

Miss Ella B. Sullivan of 1,330 St. Nicholas Avenue was married at 11:30 A. M. yesterday to John P. Grace, Mayor of Charleston, S. C., in the little chapel in West 175th Street. Only the immediate families were present at the wedding. After the church ceremony a wedding breakfast was held at the Hotel Astor by J. F. Sullivan, brother of the bride.

The bride wore a dark blue traveling gown topped with a blue street hat, and carried a muff to match the gown. Miss Ada O'Bryan acted as maid of honor. She wore blue charmeuse, a black picture hat, and carried an arm bouquet of yellow chrysanthemums. Dr. Harry Hancock of Charleston served as best man.

Later Mr. Grace and his bride left for the West, where they will travel extensively, after which they will make their home in Charleston.

BROWNE-BENSON WEDDING.

Miss Harriet G. Benson the Bride of Samuel Burt Browne.

Miss Harriet Goodwin Benson was married at noon yesterday to Samuel Burt Browne at the home of her aunt, Miss Mary Van Buren Vanderpoel, 30 East Fifty-third Street. The Rev. Dr. George F. Clover, formerly canon of the Cathedral of St. John the Divine, officiated.

The bride, whose aunt, Miss Vanderpoel, gave her in marriage, wore a trailing gown of white satin draped with old lace which has been in the family for years. Her veil was also of lace and was caught up with a coronet of orange blossoms. Her only ornament was a brooch containing a photograph of her mother, surrounded by diamonds. Little Miss Marion Browne, sister of the bridegroom, acted as flower girl and was the bride's only attendant. William Law Stout acted as best man.

After the ceremony a wedding breakfast and reception was held. Mr. Browne and his bride will motor through New England on their wedding trip, and will live in New York upon their return.

WEDDED AT THE ST. REGIS.

Miss Jeanette Sanders Married to Isador Aumann by Rev. Dr. Wise.

The wedding of Miss Jeanette Sanders, daughter of Mr. and Mrs. Moses Sanders of 272 West Ninetieth Street, to Isador Aumann, took place at 7 o'clock last evening at the Hotel St. Regis, the Rev. Dr. Stephen Wise officiating.

The bride's sister, Miss Beulah Sanders, acted as maid of honor, and Mrs. Mortimer L. Fisher was the matron of honor. Hart Mayer was the ring bearer. Mr. Aumann's brother-in-law, Marcus Lowenstein, was the best man. The ushers included Morris Ross, Frank Stiesney, Justis Landauer, and Oscar R. Sanders.

After the ceremony a dinner and reception was held. Mr. Aumann and his bride will spend their honeymoon in Bermuda.

Green-Briggs Engagement.

Capt. and Mrs. John P. Green of Bosemont, Penn., announce the engagement of their daughter, Miss Dorothy Green, to Benjamin F. Briggs of this city, son of Mr. and Mrs. F. H. Briggs of Washington, D. C., and a grandson of the late Senator Frye of Maine. No date has been set for the wedding.

KEIFFER—HESS.

Miss Stella Hess, daughter of Mrs. M. Hess of 34 West Eighty-ninth Street, was married to Sydney A. Keiffer at Delmonico's at 8 o'clock last evening in the presence of a few relatives and friends. Judge Erlanger performed the ceremony. The bride wore white satin charmeuse trimmed with point and duchesse lace and her tulle veil was held up with a cap of lace and caught with orange blossoms. She carried an arm bouquet of ragged white chrysanthemums. The bride had no attendants, and Herbert Keiffer was his brother's best man. When Mr. Keiffer and his bride return from their wedding trip they will reside in Boston.

Mrs. Fish to Give Dance To-night.

Mrs. Stuyvesant Fish will have an informal dance to-night at Glenclyffe, at Harrison's. The hostesses at the many country places at Garrison's will, after dinner, take their guests to Mrs. Fish's. After the dance a buffet supper will be served. Mrs. Fish has a house party over Thanksgiving. Her guests include Mr. and Mrs. J. Stewart Barney, Mr. and Mrs. C. B. Alexander, Mrs. Hermann Oelrichs, George W. Smalley, Howard Taylor, Charles Beckman, De Lancey Coster, and Dr. John Freedland. Mr. and Mrs. Fish will open their town house, 25 East Seventy-eighth Street, on Monday for the Winter.

Dinner Dance for Miss Ellinger.

Mrs. Julius Ellinger of 10 East Sixty-first Street gave a dinner dance last evening at Sherry's for her daughter, Miss Grace Ellinger. The dinner was served in the small ballroom at 8 o'clock, the guests numbering more than a hundred. The tables were decorated with lavender and pink chrysanthemums, and four of them were canopied with large Japanese umbrellas, trimmed with pink chrysanthemums. After dinner there was dancing in the large ballroom.

FIVE DEBUTANTES BOW TO SOCIETY

Miss Nancy Steele Introduced at Dance Given by Mrs. Charles Steele at Country Home.

MISS MALI IS PRESENTED

Receptions Given for Miss Helen C. Clark and Miss Louise Chappell, and Tea for Miss Davenport.

There were many introductions to society yesterday of débutantes. One of the largest affairs was the dance given last night by Mrs. Charles Steele at Sunridge, her country home at Westbury, L. I., to introduce her second daughter, Miss Nancy Steele.

More than 400 invitations were issued for the dance, preceding which there was a dinner for forty-eight guests. Mrs. Steele received with her débutante daughter, and was assisted by the Countess Jean de la Greze, her eldest daughter.

The house was decorated with orchids, lilies of the valley, roses and chrysanthemums, many of the flowers coming from their own conservatory.

Besides the special train which left the Pennsylvania Station at 9:30 o'clock for the convenience of the guests from town, more than a hundred motor cars went down, the occupants being chiefly the younger girls, the majority of the young men going by train. A special left Westbury at 3 A. M. for New York.

Some of the débutantes of this and the last two seasons who attended the dance were the Misses Margaret Schieffelin, Margaret Trevor, Caroline Wyeth, Eleanor Taylor, Louise Chappel, Frances Wyeth, Elise Francke, Kate Willis, Eleanor Hartshorne, Dorothy Manice, Nora Chisolm, Ursula Brown, Caro Brown, Fifi Broen, Jeannie and Marie Emmet, Muriel Winthrop, Mary Baker, Priscilla Bull, Mary Brooks, and Gertrude Hoyt.

Reception for Miss Mali.

Mrs. Pierre Mali, wife of the Belgian Consul, and a daughter of the late John Taylor Johnson, gave yesterday at her town house, 8 Fifth Avenue, a reception to present her daughter, Miss Gertrude Mali.

Miss Mali, in a pale green gown, with small pink roses, and Mrs. Mali, had in their receiving party the Misses Louise Kissel, Margaret Schiffelin, Margaret Trevor, Julia Edey, Pauline Clarkson, Amy Bradish Johnson, Caroline Wyeth, Margaret Overton, Eleanor Hartshorne, and Mary Baker.

The girls pouring tea were Miss Rosalie Moran of Bernardsville, N. J., and three cousins of the débutante, the Misses Emily and Rosalie Coe and Noel Johnston.

Mrs. Mali will give a dance for her daughter on Wednesday, Dec. 11.

Miss Clark Makes Her Bow.

Mrs. John Bates Clark gave a reception yesterday afternoon at 465 West End Avenue to introduce her daughter, Miss Helen Converse Clark. A buffet dinner and theatre party followed the reception.

Those receiving and the dinner and theatre guests included the Misses Lisa and Clover Todd, Florence Rogers, Helen Jenkins, Margaret Overton, Anne Moore, Beulah Hepburn, Anne Hardon, Miss Conquest of Philadelphia, and Miss Lord.

The young men who came in for the theatre party included Standish Chard, Herbert and George Bodman, Melbert Gary, Jr., Prof. J. Maurice Clark, Bradley Colby, Dwight Franklin, Lyttleton Gould, and Mr. Conquest and Mr. Olmstead of Philadelphia.

Miss Chappel's Reception.

Mrs. Walter E. Chappel introduced her daughter, Miss Louise Chappel, at a reception given yesterday afternoon at 7 East Fifty-fifth Street. Mrs. Chappel and her daughter, the latter wearing a white frock spangled in silver, with a blue sash, had receiving with them the Misses Kate Willis, Murial Winthrop, Frances Wyeth, Mary Brooks, Eleanor Hartshorne, Dorothy Manice, Mary Haskell, Gertrude Hoyt, Edith Riker, Margaret Strong, Elise Francke, and Priscilla Bull. Miss Marie Taller and Miss Caroline Wyeth were at the tea table.

Mrs. Chappel will give a dance for her daughter on Dec. 23 at the St. Regis.

Tea for Miss Davenport.

Mrs. Sebert E. Davenport gave a tea yesterday afternoon at her residence, 51 West Forty-seventh Street, to bring out her daughter, Miss Lorna Folsome Davenport. Mrs. Davenport and Miss Davenport, in white charmeuse and chiffon, with touches of pink, had receiving with them the Misses Emily Patterson, Alice Cragin, Edith Ballin, Lydia Slade, Constance Mitchell, and Helen Walbridge.

Mrs. Charles Elliott Warren, whose daughter, Miss Susanne Warren, makes her début on Dec. 2, gave a débutante luncheon yesterday at her home in West Eighty-ninth Street. The guests included the Misses Cornelia de Lancey Cammann, Edith Gracie, Dorothy Porter, Carroll Fenn, Frances Ward, Vivian Thompson, Amy Johnson, Priscilla Bull, Carolyn Wyeth, Margaret Cutler, Dorothey Fenn, Mary Kopper, Philie Beard, Margaretta Ver Planck, Caroline Ward, Louise Chappell, Clover Todd, Elise Francke, Helen Hiss, and Helen Maclay.

ALL THE HOLIDAY BOOKS

BOOKSELLERS TO THE WORLD

Send for Catalogues

Mail, Telegraph, Telephone and Messenger Orders receive immediate and intelligent attention.

BRENTANO'S

5th Avenue and 27th Street, New York.

—Low Prices in Handsomely Bound Books—

Rare Books--Special Sets, Etc.

During the Holiday Shopping Season

At Charles Scribner's Sons

153-157 Fifth Ave., Between 21st and 22d Sts.

Made possible by their anticipated removal early in 1913 to 597-599 Fifth Avenue

Rare Books
Standard Sets in Beautiful Bindings.
Rare Editions.

Unique Editions in Single Books and Sets.
Handsomely Bound Volumes.

Complete and Convenient Display of all new novels, new Holiday Books, and all other current Books, English and American.

CHARLES SCRIBNER'S SONS

153 FIFTH AVENUE

Between 21st and 22d Streets

COMPOSES A TONE DRAMA.

Modest Altschuler's Work Is Based on Bunyan's "Pilgrim's Progress."

Modest Altschuler, conductor of the Russian Symphony Orchestra, announced yesterday that he had composed a symphonic tone drama based on Bunyan's "Pilgrim's Progress." He said it would first be played on Dec. 15 at the Century Theatre, on Central Park West, if that auditorium could be secured for that date. Mr. Altschuler said he would soon begin the composition of several more tone dramas of a similar nature. He declared:

"There are two universal languages—music and pictures. Both appeal intrinsically to the emotions and the more highly developed their appeal the more we call the result art. For a number of years I have had the idea that to combine the two arts harmoniously would be to secure the highest emotional effect and the supremest art. For that reason I believed that this union might be achieved through the moving picture."

THEATRICAL NOTES.

Lew Fields decided last night to postpone the opening of "The Sun Dodgers," at the Broadway Theatre, again, this time until Saturday night. Tickets dated Nov. 27 will be good on Saturday night, but all others must be exchanged at the box office.

Ethel Amorita Kelley, who has been appearing in "A Winsome Widow," on tour, will join the Ziegfeld "Follies" at the Moulin Rouge on Dec. 9.

Following "Ready Money," which ends its run at Maxine Elliott's Theatre next week, William A. Brady will produce "Hindle Wakes" at that theatre, with the original English company. The players will arrive in New York Saturday on the Celtic and will make their first appearance here on Monday, Dec. 9.

For the last week of the engagement of the Old English Comedy Company at the Thirty-ninth Street Theatre Annie Russell has made arrangements with John Westley for the production of a musical pantomime, "The Garden of Punchinello," by Kendall Banning, with music by Harvey Worthington Loomis. The piece will be presented as a part of a double bill on Jan. 6.

"The Lady of the Slipper" company will have a Thanksgiving dinner at Hotel Astor to-day, between the matinée and evening performances. They will go from the Globe Theatre to the hotel in their stage make-up and the principal feature of the dinner will be turkeys raised on Fred Stone's farm.

The National Federation of Theatre Clubs has arranged to keep "The Road to Arcady" at the Berkeley Theatre indefinitely. To-morrow night, when the theatre will be used by another organization, the play will be given in Brooklyn at the Bedford Branch of the Y. M. C. A.

William Morris announced yesterday that Harry Lauder would begin his fifth American tour in New York on Dec. 23 at a Broadway theatre not yet decided upon. His tour will include about fifty cities and will cover nine weeks.

The members of "The Merry Countess" company will have an ice carnival at the St. Nicholas Rink on Sunday, Dec. 8, as the last social affair of the organization before they leave the Casino Theatre to go on tour.

Marriage and death notices intended for insertion in The New York Times may be telephoned to 1000 Bryant.

Engaged.

DRIGGS—REEN.—Capt. and Mrs. John P. Breen of Rosemont, Penn., announce the engagement of their daughter, Dorothy, to Benjamin F. Briggs of New York, son of Mr. and Mrs. F. H. Briggs of Washington, D. C., and grandson of the late Senator Frye of Maine.

MONYPENY—BARBER.—Mr. and Mrs. James Barber announce the engagement of their daughter, Florence, to Mr. Brunson Monypeny of Englewood, N. J.

Married.

BEACH—RICHARDSON.—On Wednesday, Nov. 27, 1912, at the Hotel Calumet, by the Rev. Charles O. Scoville of New Haven, Ethel Scarlett Richardson to George Warren Beach.

JUDSON—MOORE.—On Tuesday, Nov. 26, at 833 Madison Av., by the Rev. Carl O. Gray of Tusculum College, Tenn., Marguerite, daughter of Mr. and Mrs. G. G. Moore, to Frederick A. Judson of this city.

LIPPINCOTT—BOCK.—On Tuesday, Nov. 26, at St. James's Lutheran Church, by the Rev. Dr. Junius B. Remensnyder, Alma Louise Bock, daughter of Mr. and Mrs. Louis C. Bock, to Richard H. Lippincott, Jr., of New York City.

RITTER—ELLIMAN.—At the Church of Zion and St. Timothy on Tuesday, Nov. 26, by the Rev. Dr. Henry Lubeck, Henrietta Benbow Elliman, daughter of Mrs. David E. Sayre, and Henry Hausell Ritter.

CRANSTON—CHAPMAN.—Nov. 26, Elfrida Chapman to Charles A. Cranston.

Brooklyn.

KEELING—BALDWIN.—Nov. 26, Mary H. Baldwin to Harry C. Keeling.

MARSH—LAMY.—Nov. 26, May A. Lamy to Clinton G. Marsh.

MOHR—FOHRMAN.—Nov. 27, Minnie Fohrman to Eugene P. Mohr.

SMITH—RAU.—Nov. 26, Louise Williams Rau to Conrad T. Smith.

Jersey City and Newark.

BRIEN—PURCELL.—Nov. 26, Jersey City, Alia Purcell to Joseph O. Brien.

RHEIN—LUNDY.—Nov. 21, Newark, Rose Lundy to Peter J. Rhein.

Long Island.

ROBERTSON—FARRINGTON.—Nov. 23, Corona, Nellie Farrington to Charles Robertson.

Died.

CORN.—On Nov. 26, in her 66th year, Rosalie Corn, widow of the late Samuel Corn, dearly beloved mother of Joseph J. and Belmont Corn. Funeral from Temple Israel of Harlem, 120th St. and Lenox Av., Friday, Nov. 29, at 9:30 A. M.

CURTIS.—On Wednesday, Nov. 27, Catharine Newbury, widow of the late Henry M. Curtis, in the 73d year of her age; funeral from Grace Episcopal Church, Jamaica, N. Y., on Friday, Nov. 29, at 2 P. M.

FRIEDMAN.—Nov. 26, 1912, after a short illness, aged 51, Joseph Friedman, son of the late Henry and Mathilde Friedman. Funeral Thursday, 10 A. M., at 1,211 Park Avenue. It is particularly requested that no flowers be sent.

JAMES.—At St. Paul, Minn., Sunday, Howard James. Funeral Thursday at Williamsburg, Mass., at 3 P. M., at the residence of his brother, Mrs. L. D. James.

KOLB.—Nov. 25, George C. Kolb, aged 73 years. Funeral services on Wednesday evening, Nov. 27, 8 o'clock, at his late residence, 418 Central Park West. Interment private.

LITCHFIELD.—Suddenly, on Wednesday, Nov. 27, at her residence, 174 West 87th St., Sallie Atterbury, beloved wife of Percy Litchfield, and daughter of Annie T. L., and the late Lewis B. Atterbury. Funeral at St. George's Church, Stuyvesant Square and 16th St., on Friday, Nov. 29, at 10 o'clock.

LOCK.—On Tuesday, Nov. 26, Katherine Lock. Funeral services at her late home, 817 Park Place, Brooklyn, on Friday afternoon at 2:30 o'clock. Interment private.

MINER.—On Nov. 26, Katharine White, wife of Howard D. Miner and co-principal of the Graham School, at her home, 42 Riverside Drive. Funeral services at St. Stephen's Church, 69th St., East of Broadway, Friday morning at 11 o'clock. Interment at Honey Brook, Penn., on Saturday.

NORRIS.—In Bristol, R. I., on the 26th inst., Isabelle Eustis Dimond Norris, daughter of the late Gov. Francis M. Dimond, and widow of the late Samuel Norris, in her 86th year. Funeral services will be held at her late residence, Hope St., Bristol, on Friday, Nov. 29, at 11:15 A. M. Kindly omit flowers.

NORRIS.—Nov. 27, 1912, Charles Johnston Norris, aged 54, husband of Mary Louise Garrison, at his residence, 440 West End Av. Funeral private. St. Louis papers please copy.

PLATT.—On Tuesday, Nov. 26, Florence W. Bissell Platt, wife of Charles S. Platt. Funeral services will be held at her late residence, 16 West 40th St., on Friday morning, Nov. 29, at 10 o'clock.

SANFORD.—At Rutherford, N. J., on Nov. 26, 1912, Susan Wooster, widow of the late Lorenzo D. Sanford, in her 88th year; funeral services from the residence of her son-in-law, Cornelius Blakeslee, 155 Home Av., Thursday evening, at 8 o'clock. Interment Bridgewater, Conn.

TOMKINS.—At Tomkins Cove, N. Y., on Nov. 26th, 1912, Walter Tomkins, in his 52d year. Funeral services at his late residence, Tomkins Cove, N. Y., Friday afternoon, Nov. 29th, at 2:30.

VON LINTIG.—On Tuesday, Nov. 26, 1912, Albert F. von Lintig, in his 29th year, beloved brother of Lydia von Lintig. Relatives, friends, and members of Court Bushwick, F. of A., are invited to attend funeral from his late residence, 37 Park View Av., Glendale, Borough of Queens, on Saturday, Nov. 30, 1912, at 2:30 P. M. sharp. Interment at Lutheran Cemetery.

Died.

WILLAUER.—Suddenly, on Tuesday morning, Nov. 26, Arthur Ebbs Willauer, husband of Katherine Whiting Willauer. Services at Christ Church, Rye, N. Y., at 11:30 Thursday morning. Committal services from the residence of his parents, Major and Mrs. S. G. Willauer, West Chester, Penn., Friday morning at 11:30.

WILLIAMS.—Nov. 27, 1912, Rebecca A. Williams, widow of the late William Carey Williams, in her 87th year. Funeral at her son's residence, 716 Hamilton Av., Richmond Hill, L. I., on Friday, Nov. 29, at 8 o'clock P. M.

WINSLOW.—On Tuesday, Nov. 26th, 1912, Frederick K., beloved son of the late David C. and Harriett A. Winslow, in his 52d year. Funeral services at his late residence, 433 Clinton St., Brooklyn, Friday, Nov. 29, at 2 P. M.

BOLLACKER.—William J., 125 West 94th St., Nov. 26, aged 79.

CAHILL.—Martin, 452 St. Nicholas Av., Nov. 26. Funeral to-day, 8:30 A. M.

CHAUDIER.—Marie, 307 West 51st St., Nov. 26.

CHRISTOFEL.—Theodore, 1,739 Weeks Av., Bronx, Nov. 26. Funeral to-morrow, 10:30 A. M.

DOUGHERTY.—Rebecca, 64 East 86th St., Nov. 26. Funeral to-morrow, 1 P. M.

DOWNS.—John, 221 West 18th St., Nov. 26. Funeral to-morrow, 1:30 P. M.

GALVIN.—John, 206 West 140th St., Nov. 25. Funeral to-day, 1 P. M.

GRANZEN.—Frederick L., 566 West 171st St., Nov. 25, aged 53. Funeral to-morrow, 10 A. M.

HARNISCH.—Catherine, 800 East 170th St., Nov. 25, aged 58. Funeral to-day, 1 P. M.

HOLLMAN.—Henry W., 321 East 65th St., Nov. 25. Funeral to-morrow, 12:30 A. M.

HURLBUT.—Phoebe, 9 Lincoln Place, East 118th St., Nov. 25. Funeral to-day, noon.

KLESIUS.—Mathias, 7 East 7th St., Nov. 26, aged 66. Funeral to-morrow, 1:30 P. M.

LITCHFIELD.—Sallie A., 174 West 87th St., Nov. 27. Funeral notice later.

McCARTHY.—Edward F., 146 East 47th St., Nov. 26. Funeral private.

McDONALD.—Robert, 150 West 141st St., Nov. 26, aged 78. Funeral service to-day.

McGARITY.—Daniel, 957 Teller Av., Nov. 26. Funeral notice later.

MAHER.—Edward, 420 West 163d St., Nov. 26. Funeral to-day, 10 A. M.

NOLLMAN.—Henry W., Nov. 26, aged 59. Funeral 353 East 68th St., to-morrow, 1 P. M.

NOON.—James H., 359 West 18th St., Nov. 26. Funeral notice later.

PREHN.—Charles F., 186 Claremont Av., Nov. 25, aged 71. Funeral private.

RUNKEL.—Charles F., 205 West 16th St., Nov. 26. Funeral private.

SACKS.—Henry M., 508 West 112th St., Nov. 26. Funeral service to-day.

SAHLEIN.—Henrietta, 1,845 7th Av., Nov. 25.

SCHAEFER.—Dr. Louis, 10 St. Nicholas Place, Nov. 26, aged 56. Funeral to-day, 1 P. M.

SMITH.—James F., 840 West End Av., Nov. 25. Funeral to-day, 10 A. M.

TROLAN.—William F., 546 East 86th St., Nov. 26. Funeral to-morrow, 10 A. M.

TUTTLE.—Lillian, Nov. 25, aged 22. Funeral 171 8th Av., to-day, 10:30 A. M.

VAN WINKLE.—John S., 182 West 82d St., Nov. 25. Funeral to-morrow, 10 A. M.

Brooklyn.

ARCHER.—George, 469 Rogers Av., Nov. 25, aged 34.

BAKER.—Harriet H., 633 Decatur St., Nov. 26.

BLACKWELL.—William H., 782 Quincy St., Nov. 27. Funeral service to-morrow.

BLAKE.—Elizabeth S., 686 East 2d St., Nov. 26. Funeral to-morrow, 2 P. M.

BOLDT.—Harry, 1,027 Linden St., Nov. 26, aged 42.

CONWAY.—Lawrence, 734 Wythe Av., Nov. 25. Funeral to-morrow.

DILGARD.—Benjamin, Metropolitan Hospital, Nov. 26, aged 42.

DRESSNER.—Henry T., 82 Willow St., Nov. 26. Funeral to-morrow, 10 A. M.

EGAN.—Elizabeth, 83 2d Place, Nov. 26. Funeral to-day.

GREEN.—John, 793 Hancock St., Nov. 27, aged 82. Funeral service to-morrow.

GROGAN.—Mary A., 295 Kosciusko St., Nov. 26. Funeral to-day, 10 A. M.

KELLBERG.—William, Long Island Hospital, Nov. 25, aged 39.

KLENKE.—Katherina, 467 Graham Av., Nov. 25. Funeral to-morrow, 2 P. M.

LARKIN.—John R., 106 Windsor Place, Nov. 26. Funeral to-morrow, 9:30 A. M.

McGEE.—Samuel J., Nov. 26. Funeral 195 Court St. to-day, 9:30 A. M.

McINTYRE.—Michael, 7 Nostrand Av., Nov. 26.

McLAUGHLIN.—Harry G., 268 Marion St., Nov. 26. Funeral to-morrow, 2 P. M.

NOLAN.—Catherine, 36 Prospect St., Nov. 26, aged 48. Funeral to-morrow, 9 A. M.

PETERS.—Walter J., 207 Ten Eyck St., Nov. 26. Funeral to-day, 8:30 A. M.

PETERSON.—John, Swedish Hospital, Nov. 26, aged 53. Funeral to-day, 2 P. M.

PFRENZINGER.—Charles M., 106 Cooper St., Nov. 26, aged 44. Funeral to-day.

STEEKS.—Albert, 14 Stewart St., Nov. 25. Funeral to-day, 9:30 A. M.

TERRY.—Samuel B., 498 Madison St., Nov. 27, aged 93. Funeral service to-morrow.

WEISS.—Robert, 702 Woodward Av., Nov. 26. Funeral to-day, 2 P. M.

YOOST.—Peter, 650 45th St., Nov. 25.

Hoboken, Jersey City, and Newark.

BECKER.—Freida, Newark, Nov. 27, aged 41. Funeral to-morrow, 2 P. M.

BROGANER.—Mary A., 613 Palisade Av., Jersey City, Nov. 25, aged 41. Funeral to-day.

CULLEN.—Bridget, 260 Ferry St., Newark, Nov. 26.

GRANT.—Charles P., 833 Garden St., Hoboken, Nov. 25, aged 73.

HARRINGTON.—John L., Jersey City, Nov. 27. Funeral notice later.

HARTELL.—Mary J., 160 Fairmount Av., Newark, Nov. 26, aged 81. Funeral to-morrow, 2:30 P. M.

HOHNBAUM.—Albert R., Newark, Nov. 25, aged 43. Funeral to-day, 2:30 P. M.

HOPKE.—Henry, 60 Wright Av., Jersey City, Nov. 26. Funeral to-day, 2 P. M.

JAMES.—Thomas H., 531 Hawthorne Av., Newark, Nov. 27. Funeral to-morrow, 8:30 A. M.

McWEENY.—Elizabeth, 195½ Bank St., Newark, Nov. 27. Funeral notice later.

MARLUE.—Barbara M., 136 Cottage St., Jersey City, Nov. 26, aged 52.

SCHORCK.—Herman, 304 Camden St., Newark, Nov. 27, aged 44. Funeral to-morrow, 2 P. M.

THOMPSON.—James C., 902 South 17th St., Newark, Nov. 27. Funeral to-morrow.

Long Island.

BROWN.—Ellen, Laurel Hill, Nov. 25. Funeral to-day, 9:30 A. M.

CUNNINGHAM.—Daniel J., Glendale, Nov. 26, aged 53. Funeral to-day.

EAGAN.—Catherine, Metropolitan, Nov. 25, aged 60.

GEER.—David S., Long Island City, Nov. 25, aged 50.

GOODWIN.—Sarah A., Richmond Hill, Nov. 27, aged 82. Funeral to-morrow, 9 A. M.

HANSEN.—George, Hollis, Nov. 25, aged 48.

KRAMBHOLZ.—Anna R., Astoria, Nov. 24.

RHODES.—Richard H., Douglaston, Nov. 24.

SCHLIMBACK.—Robert, Astoria, Nov. 24, aged 61.

SCHMIDT.—Henry, Astoria, Nov. 24, aged 45.

SCOTT.—Elizabeth, Ridgewood, Nov. 24, aged 1 month.

WEBER.—Joseph, Ridgewood, Nov. 24, aged 14.

Westchester County.

GARRISON.—Josephine, Yonkers, Nov. 25. Funeral to-morrow, 2 P. M.

KEYS.—Amy K., 58 Hudson St., Yonkers, Nov. 25, aged 83.

MORRISSEY.—Bridget, Mamaroneck, Nov. 25.

In Memoriam.

PECK.—A month's mind for Miss Harriett S. Peck of 12 Pineapple St., Brooklyn, at St. Charles Borromeo's Church, corner Sidney Place and Livingston St., on Thursday morning, Nov. 28, at 9 o'clock.

McKEON.—Margaret, mass Sacred Heart Church, Newark, to-day, 8 A. M.

MORAN.—Mary A., mass St. Michael's R. C. Church, Jersey City, to-morrow, 9 A. M.

REDFERN.—Mary, mass St. Teresa's Church, Brooklyn, Nov. 30, 8 A. M.

UNDERTAKERS.

FRANK E. CAMPBELL 241-243 West 23d.

John W. Lyon Oldest Established. Economical. 69 E. 125th St. Phone 1333 Harlem

CEMETERIES.

THE WOODLAWN CEMETERY

233d St. By Harlem Train and by Trolley. Office, 20 East 23d St., N. Y.

RELIGIOUS NOTICES.

THE MIDDLE COLLEGIATE CHURCH,
2d Ave. and 7th St.
Rev. JOHN G. FAGG, D. D., Minister.
Service on Thanksgiving Day at 10:30 A. M.
Dr. FAGG will preach.

THE MARBLE COLLEGIATE CHURCH,
5th Ave. and 29th St.
Rev. DAVID JAS. BURRELL, D. D., Minister.
On Thanksgiving Day (see announcement of service at the Collegiate Church of St. Nicholas.)

THE COLLEGIATE CHURCH OF ST. NICHOLAS,
5th Ave. and 48th St.
Rev. MALCOLM JAMES MAC LEOD, Minister.
On Thanksgiving Day the congregation of the Marble Collegiate Church, Fifth Ave. and 29th St., unites with this church. Service at 11 A. M. Rev. DAVID JAMES BURRELL, D. D., will preach. Subject, "The Landmarks of the Republic." Quartette accompanied by harp and violin.

THE WEST END COLLEGIATE CHURCH,
West End Ave. and 77th St.
Rev. HENRY EVERTON COBB, D.D., Minister
Service on Thanksgiving Day at 11 A. M.
Dr. COBB will preach.

TEMPLE EMANU-EL
Fifth Av. and 43d St.
Services to-day, 11 A. M.
Dr. H. G. ENELOW will preach on
"Democracy and Gratitude."
All are welcome.

BROADWAY TABERNACLE,
Broadway and 56th St.
Rev. CHAS. E. JEFFERSON, D. D., Pastor.
11 A. M.—Public Worship.
Rev. W. A. Kirkwood, Assistant Pastor, will preach.

TIFFANY & CO.

PEARLS FOR NECKLACES

Announcement of Public Sales in December by the

Anderson Galleries

Madison Avenue at Fortieth Street, New York

Lehne Art Collection, Part I

This remarkable Collection is the result of thirty years of energetic and discriminating selection by John H. A. Lehne of Baltimore. Part 1 consists of Chippendale, Hepplewhite, and Sheraton Furniture of the finest quality; of Spode, Lowestoft, Wedgwood, Chelsea, and Leeds China, with many pieces of unusual interest; of Chippendale and Colonial Mirrors, several of which are of the highest importance; and of Colonial Lamps and Brasses, Clocks and Andirons, Historical Blue China, Bronzes, Sheffield Plate, and miscellaneous Objects of Art of great beauty and variety. Few Collections like this have ever been offered in New York and this opportunity to acquire the rarest pieces in the finest possible condition is an extraordinary one, which eager Collectors will not overlook. To be Sold in five sessions, Monday Afternoon and Evening, December 2d and the afternoons of Tuesday, Wednesday, and Thursday, December 3d, 4th, and 5th. The public is invited to attend the Exhibition and Sale.

Lehne Art Collection Part II
RARE PRINTS AND VIEWS

Part II of Mr. Lehne's Collection consists of Prints, both plain and in colors, rare Engraved Views, and Maps, mainly of American historical interest. Some important additions have been made from other Collections. Among the rare items are the Jukes-Robertson Colored Aquatints of New York and Mount Vernon; the Visscher Map of the New Netherlands with the view of New York in the first state; Wall and Bennett's Colored Aquatint Views of New York; Original water-color Drawings by Thomas Wakeman; Rare Views of Philadelphia; Prints of the War of 1812; Original Poster offering a reward for the assassin of President Lincoln; of Paul Jones, Lincoln, Washington, Kosciusko, and others, with a few miscellaneous Engravings of the Bartolozzi and Morland Schools. To be Sold on the evenings of Tuesday and Wednesday, December 3d and 4th.

The Collection of a Merchant of Old New York

Part I. Rare Books, Illuminated Manuscripts, Prints, and Autographs. One of the most important collections that has come on the market in many years. Books relating to Washington and Franklin with rare portraits; Books and Pamphlets on the Stamp Act, the Revolution, and the French and Indian War. Autographs of Washington, Franklin, Montcalm, Amhearst, Bradstreet, Penn, Signers of the Declaration, Cromwell, Napoleon, the Four Georges, Anne of Austria, and many of the Kings of France. Among the rare prints the Surrender of Cornwallis, a contemporary French engraving in colors; the Great Fire in New York, in 1845, the bombardment of Fort McHenry, and others. Among the Illuminated Manuscripts are several of beauty and rarity. The Collection will be Sold Monday afternoon and evening and Tuesday afternoon, December 9th and 10th.

The Library of the Late
WILLIAM C. DULLES

Sporting and Colored Plate Books. The largest and Choicest Collection ever offered for sale by auction in America or Europe. Annals of Sporting, National Sports of Great Britain, set of American Turf Register, Tour of Dr. Syntax, choice collection of books illustrated by the Cruikshanks, Egan's Life in London, many books illustrated by Rowlandson, and other great rarities. To be Sold on the evenings of Tuesday, Wednesday and Thursday, December 10th, 11th, and 12th.

Part of the Rug Collection of
W. D. ELLWANGER

of Rochester, N. Y., author of "The Oriental Rug," America's leading amateur. Mats, Rugs, and Carpets of the choicest weaves. Mr. Ellwanger personally guarantees every rug as a genuine and worthy piece, exactly as described, free from aniline dyes, and all from his Private Collection, which is one of the most famous in the country. To be on Exhibition from December 6th and Sold on the afternoon and evening of Friday, December 13th.

The Library of the Late
EDWARD J. PHELPS

Minister to England under President Cleveland. Many useful and important books. To be Sold Thursday evening and Friday afternoon and evening, December 5th and 6th.

Art Collection of
FELIX HINSBERG

of Passaic, N. J. With choice pieces from the estate of Wright Duryea of Glen Cove and a few Colonial pieces from the home of Isaac Carpenter of Minisink. Paintings, Bronzes, Marbles, Objects of Oriental Art and Artistic Furniture. A great variety of handsome articles for furnishing and adorning a modern home. To be on Exhibition from Tuesday, December 10th, and Sold on the afternoons of Monday and Tuesday and on Tuesday evening, December 16th and 17th.

Paintings and Pastels by
FRANK FOWLER, N. A.,

left by this distinguished artist in his studio at his death. This is the last opportunity to see his work together, arranged as one exhibition, and to acquire fine examples of the work of one of America's leading artists. To be on Exhibition December 10th and Sold on the evening of Monday, December 16th.

Part of the Library of
EDMUND VENOR

of Rochester, N. Y. An extraordinary Collection of First Editions, association books, and books illustrated by the Cruikshanks, and the most important Collection of books illustrated by Kate Greenaway ever offered at one time. To be Sold on the afternoons of Wednesday, Thursday, and Friday, December 18th, 19th, and 20th.

Other Important Announcements Later.

Sales begin at 2:30 and 8:15 o'clock. Catalogues are mailed free of charge on application by intending buyers.

With unequalled facilities for the exhibition and sale of meritorious Art and Literary Collections. Correspondence with owners and executors is invited. Expert advice free.

The Anderson Galleries
NEW YORK

FOGEL BARRED OUT OF BASEBALL COUNCILS

Philadelphia Club Owner Found Guilty of Impugning Honesty of National League Officials.

SEVEN CLUBS AGAINST HIM

Action, However, Does Not Prevent Fogel from Controlling Club, Which He Owns.

Declared guilty by a practically unanimous vote of representatives from all eight clubs in the National League, Horace Fogel, until five days ago President of the Philadelphia Club, was yesterday censured and condemned for making charges reflecting on the integrity of baseball, and "forever excluded from further participation in the councils of this league as the representative of the Philadelphia Baseball Club or any other club."

The verdict was reached yesterday afternoon, following a four-hour session at the Waldorf-Astoria, where the club representatives gathered for their second day's session. On Tuesday they listened for eight hours to the testimony of various witnesses for and against Mr. Fogel. No testimony was taken yesterday. The attorneys for the league and for Mr. Fogel made long statements of their cases, after which the club owners went into executive session. As Mr. Fogel was present at the meeting only as an individual and not as a representative of the Philadelphia Club, he had to leave the meeting room at this stage. President Thomas J. Lynch, who had preferred the charges against Mr. Fogel, was also absent during this session.

The final vote of the meeting taken on the resolution to censure and condemn Mr. Fogel, as well as to exclude him from future league meetings, showed the Philadelphia man without one supporter. It was generally thought that Charles W. Murphy of Chicago would support his close friend, and it had been rumored that Charles H. Ebbets of the Brooklyn Club was also opposed to any drastic action against Mr. Fogel. When the deciding vote was taken both of these club owners arrayed themselves against the Philadelphian, making seven votes in favor of the resolution, with Alfred S. Wiler, the new President of the Philadelphia Club, declining to vote.

Those in attendance at the meeting who voted for the different clubs were as follows: Boston, President James E. Gaffney; Brooklyn, President Charles H. Ebbets; Chicago, President Charles W. Murphy; Cincinnati, President August Herrmann; New York, Secretary, R. H. McCutcheon; Pittsburgh, Secretary William Locke; St. Louis, President Edward C. Jones. Julius Fleischmann of the Cincinnati Club occupied the chair.

The five counts of the original seven on which Mr. Fogel was found guilty were as follows:

1. That he made a statement at Pittsburgh on Aug. 17 charging that Manager Roger Bresnahan of St. Louis played his weakest team against the Giants during the last Western trip of the Giants in 1911 because through his great friendship for McGraw he desired to help the Giants to win the pennant.

2. That on Sept. 6 last, after the Giants had defeated the Phillies in both games of a double-header, he intimated in the presence of many people, including several newspaper men, that the National League race was fixed for the Giants to win. At this time he made the accusation that several umpires were giving all close decisions to the Giants.

4. That he wrote and signed a statement which appeared in The Chicago Post on Sept. 28, making accusations against President Lynch and the National League umpires, charging collusion between them in favor of the Giants.

6. That on Oct. 12 he sent a letter to the seven other club owners in the National League intimating that the 1912 race was not honest, and that President Lynch and certain of the umpires were incompetent.

7. That he made verbal charges in the hearing of newspaper men and which appeared in the public press against Umpire William Brennan, for which Mr. Brennan has demanded a retraction.

Charges Nos. 3 and 5 in the original list of seven filed by President Lynch were dismissed, the club owners contending that these were privileged communications. The first was a long letter to President Lynch, and the second was a lengthy telegram sent to President August Herrmann of the Cincinnati Club. In both of these Mr. Fogel touched upon the same matter which figured in the other five, but the club owners decided that he was privileged to write such letters as they dealt only with league affairs and were sent only to league officials, no attempt being made to bring them to public attention. In both documents Mr. Fogel complained that the race was not being honestly conducted, and that the umpires were favoring the Giants.

After the verdict had been made known Mr. Fogel declared that he had nothing to say about it. It has been intimated often since the proceedings were first brought against Mr. Fogel that he would resort to the courts to prevent the league from taking any drastic action against him, but he would say nothing on that point yesterday. President Lynch simply declared that he was pleased to be vindicated of the charges reflecting on his integrity, but added that he had no feeling of elation over the fate of the former President of the Philadelphia Club.

The penalty inflicted on Mr. Fogel yesterday acts against him only to the extent of keeping him from attending a meeting of the National League. As far as permanent exclusion from all connection with baseball, that is beyond the jurisdiction of the league. The organization cannot enforce any such ruling as far as it affects the financial holdings of Mr. Fogel, and he can continue to hold whatever stock he may possess in the Philadelphia Club, the only person in this position being the holder of his call notes, who is in a position to force him out of the club. Unless some such action is taken Mr. Fogel is likely to remain as the power behind the Philadelphia Club, as he controls the majority of the stock on these notes.

Manager Charles Dooin of the Phillies, Capt. Mike Doolan, and Second Baseman Otto Knabe have been at the Waldorf since the hearing opened, all interested in the outcome and wondering what effect such a verdict as was reached yesterday might have in the conduct of the club affairs. Unless Mr. Fogel is forced out of the club by the holder of his call notes it is thought that Dooin will again be in charge of the Phillies next season.

BRUSH AND JOHNSON.

Reconciliation Between Baseball Enemies Before World's Series.

CHICAGO, Nov. 27.—B. B. Johnson, President of the American League, has retold the story of the reconciliation between the late John T. Bush, President of the New York National League Club, and himself.

The troubles between the two baseball men only came to an end during the recent world's series. The meeting of officials to arrange for the series between New York and Boston was held in Mr. Brush's apartments in New York, and at the conclusion of the business the New York club owner asked Johnson, who had fought him for more than a dozen years, to remain after the other officials had left the room.

"I shall never forget those few moments," Johnson said. "He felt probably as I did, that we would never meet again and he said many pleasant things to me. I tried to say more pleasant things to him, and we parted the best friends in the world. I am very glad now that we had that opportunity to agree, and forget what had been."

Runs for Watchung Hunt Hounds.

The opening meet of the Watchung Hunt will be held Wednesday, Dec. 4, at the Plainfield Horse Show Grounds, and the hounds will be hunted every Wednesday and Saturday up to Jan. 1, 1913. The master, Rufus C. Finch, has extended a special invitation to all farmers in the district to take part in the runs. The schedule of runs follows: Dec. 4, Plainfield Horse Show Grounds; Dec. 7, Cook's Poultry Farm (Scotch Plains); Dec. 11, Kennels; Dec. 14, Two Bridges; Dec. 18, Kennels; Dec. 21, Driving Park (Park Avenue); Dec. 25 (Christmas Day), Fanwood Railroad Station (C. R. R. of N. J.); Dec. 28, Truell Hall (Netherwood, N. J.); Jan. 1, (New Year's Day), Westfield Railroad Station (C. R. R. of N. J.).

MUSIC IN THE SCHOOLS.

People's Institute Will Utilize Unrecognized Artists and Glee Clubs.

The Public School Musical League, an organization which aims to popularize music by utilizing the public schools and auditoriums throughout the city as music centres, was organized by the People's Institute yesterday afternoon.

Frederick C. Howe, director of the People's Institute, explained that the music now offered in New York was prohibitive in cost, but the new organization would try to offer the people music by the people in the people's schools, using for that purpose all existing popular agencies, such as school orchestras, choral societies, and glee clubs, of which there were already more than twenty in the city.

The league offers its services to local boards of education and other associations grouped about the schools, with concerts in the Winter to take the place of the music given in the parks during the Summer months. It desires to co-operate with all other musical organizations in the city, and will aim, among other things, to bring into prominence musical talent in hitherto undiscovered artists, who have had no opportunity heretofore to bring themselves into public notice. The Advisory Committee of the Public School Musical League includes Frank Damrosch of the Institute of Musical Art, Mr. and Mrs. David Mannes, S. Mallet-Prevost of the People's Symphony Orchestra, Miss Cristine V. Baker of the Musical School Settlement, Mrs. James Harvey Robinson, Eldredge L. Adams, August Lewis, Miss Irene Lewisohn, Mrs. Lincoln Cromwell, Miss Clare Raphael, Mrs. Charles Sprague Smith, James K. Paulding, Mrs. Leopold Stern, Mrs. Paula Jacobi, Miss Emil Frances Bauer, Miss Judith Wertheim, Mrs. Maurice Wertheim, Miss Van Ingen, Frederic C. Howe, and Lester F. Scott.

MUST PAY FRANCHISE TAX.

City Wins Two Suits Against Metropolitan Street Railway.

Justices Davis and McCall of the Supreme Court sustained yesterday the tax assessments for 1910 and 1911 upon the Metropolitan Street Railway Company, then in the hands of a receiver.

In a series of certiorari suits the insolvent company put forth its claim for exemption from taxation upon the basis of its financial status. The city, on the other hand, based its right to collect taxes upon the special franchise act which was introduced into the State Senate by Senator John Ford, who is now a Justice of the State Supreme Court. It urged that intangible assets, not being included in the receivership, were legitimately taxable.

The case for 1910 was before Justice McCall for decision. He ruled that the intangible rights under the franchise were in that year worth $16,618,204, and decided that this property could be taxed. Justice Davis decided that the special rights of the Metropolitan for 1911 were worth $32,303,454, and that of this sum $12,037,233 should be classed and taxed as intangible assets.

In commenting upon the decision, Archibald Watson, the Corporation Counsel, said:

"If the decisions are sustained in the higher courts, as I assume they will be, since they are based upon firm law, it will mean that the city will be better off in the way of receipts for taxes to the extent of more than $500,000."

CALEB POWERS MARRIED.

His Wife Stood by Him During Imprisonment for Goebel Killing.

Special to The New York Times.

NEWPORT, Ky., Nov. 27.—Congressman Caleb Powers, representing the Eleventh Kentucky district, was married to-night to Miss Anna Dorothy Kaufman, daughter of a prominent capitalist, at the home of her parents in this city. Congressman Powers will be remembered for the long and victorious fight he put up to be released from the State Penitentiary, in which he had been confined for years for alleged complicity in the assassination of Gov. Goebel of Kentucky. Miss Kaufman stood by her future husband during all the trials and tribulations attending his imprisonment.

The ceremony to-night was performed by Judge Harry Hawkins, an intimate friend of Congressman Powers. Shortly after the wedding Mr. and Mrs. Powers left town for an extended honeymoon trip through the East, at the close of which they will live in Washington.

GLUCOSE PRICES WEAK.

Market Is Active, but Holders Are Not Urging Sales.

There is much activity in glucose and corn sugar, but prices have developed a slight weakness in the last few days. Holders are not urging sales, which will doubtless save the market from real depression.

Honey is moving slowly, partly because the supply is ample for all requirements and partly because prices are somewhat higher than buyers seem willing to pay. Despite this fact the prospect for improvement in the future is promising. Maple syrup is firm, with some demand in evidence for maple sugar. Syrup is now selling rather better than a month ago, and fully as well as last year at this time.

"IL TROVATORE" IS SUNG.

Mrs. Rappold Makes Her First Appearance This Season as Leonora.

Leonora	Marie Rappold
Azucena	Louise Homer
Inez	Emma Borniggia
Manrico	Leo Slezak
Il Conte di Luna	Pasquale Amato
Ferrando	Giulio Rossi
Ruiz	Pietro Audisio
Un Zingaro	Vincenzo Reschiglian
Conductor	Giuseppe Sturani

"Il Trovatore" is an opera which never slumbers long. If its libretto is a trifle far-fetched and melodramatic it contains many robust tunes, and these melodies keep the opera alive, even when suitable singers are not on hand to project them, for this work of Verdi's, like any other opera, needs a certain sort of interpretation to do it full justice.

Last night it appeared again in the répertoire of the Metropolitan Opera House, but there were no new features in the performance that demand discussion. Mrs. Rappold made her first appearance here this season as Leonora, but it is a part she has frequently sung before. Mrs. Homer was the Azucena, Mr. Slezak the Manrico, and Mr. Amato the Count. It may be said that this baritone surpassed himself in the air "Il Balen." Mr. Sturani conducted the performance.

Vaudeville on Blackwell's Island.

Vaudeville performers who are appearing in the Keith Theatres this week will go to Blackwell's Island this morning to give an entertainment for the prisoners on the island. The shows will be given in the two big halls of the corrective institutions, and the performers will include Laddie Cliff, Henry E. Dixey, Joe Welch, Cliff Gordon, Harry Fox and the Millership Sisters, Arthur Deagon, Work and Play, Armstrong and Ford, Haviland and Thornton, Pat Rooney and Ernest Ball, Stuart Barnes, the Bison City Four, Diamond and Brennan, Sully and Hussey, Dorothy Kenton, Gordon and Marx, Perry and White, Ida Brooks Hunt and Cheridah Simpson, and Rock and Fulton. The orchestras from the Colonial and Alhambra Theatres will supply the music.

Adelaide Thurston in a New Comedy.

Special to The New York Times.

PLAINFIELD, N. J., Nov. 27.—Adelaide Thurston began her season at the Plainfield Theatre to-night in "The Love Affair," a new comedy by Frederick Paulding, under the direction of Francis X. Hope. The play concerns a poor girl who becomes the executrix of a wealthy fiancé, who dies before the marriage and leaves her in charge of his estate, to distribute as she sees fit. In Miss Thurston's company were Sidney Blair, Thomas Burrough, Graham Earle, Edwin Burke, Samuel Enright, Mary Davis, and Roberta Brennan.

AUTOMATIC FINANCE PROPOSED BY BABSON

He Wants Government to Keep Charts and Increase or Decrease Currency by Them.

REGULATOR FOR WAGES, TOO

Mr. Oskison Explains the "Sucker Lists" and "Gold Brick" Finance to the Finance Forum.

Roger W. Babson, speaking at the Finance Forum of the West Side Y. M. C. A. last night, outlined a plan for preventing the alternation of booms and panics by means of what he called "automatic legislation." He led up to this by saying that the Aldrich currency plan was recognized as perfect in construction, but its enactment was prevented by the fact that neither the banks nor the Government was willing that the other should control the issue of notes. Increase and decrease in the currency and in the interest rate were among the things that should be regulated automatically.

The Government, Mr. Babson said, should keep track of general conditions by means of charts similar to his own, which are based on Government statistics of crops, bank clearings, railroad earnings and the other principal factors in business. When the chart showed that business had become extended above the line representing normal conditions the interest rate should be raised and the currency increased. These would tend to bring conditions back to normal. When business was depressed below normal interest should be lowered and currency reduced, which would again tend to bring them back to normal. All this should be done, not by the discretion of either bankers or politicians, but with mathematical exactness based on business conditions.

Mr. Babson said the same regulation should apply to the tariff, which should be raised or lowered according to business conditions.

"The tariff," he said, "is a stimulant to business, and we don't want a stimulant all the time. The problem will be solved only when the tariff serves the purpose of steadying business. Some day we will have a Tariff Board, and it will recommend that the next time business is normal all the schedules shall be cut in two. After that they will change as business changes. As business goes up and the mills have more orders than they can fill, the tariff will be automatically withdrawn. As business declines and the tariff is needed to protect manufacturers, it will automatically go on again. Some day the Collector of the Port will have a little book which will contain an index to business conditions from day to day. When an importer brings in some goods this book will show what the rate of duty is under the conditions at the time, and that will be the duty paid. In time this will eliminate booms and panics, and we will have a constant schedule and steady progress in business."

Mr. Babson spoke of the recent wage award to railroad engineers as a failure, in that it was simply a compromise and not based on economic facts.

"Wages and freight rates," he said, "should be regulated according to business conditions. When business is going up wages and rates should go up. When all these matters are adjusted by the condition of business the result will be that wages will go up when the cost of living goes up and down when the cost of living goes down.

"At signs of overextension the Inter-State Commerce Commission or some other body adequately empowered should increase wages, freight rates, taxes, and other factors, and thus check this false movement before it can race into an insane boom. At signs of depression this same authority should reduce wages, freight rates, taxes, and other factors, and thus quicken business and restore it to normal.

"Meanwhile, until we can get this automatic governor or flywheel, every man should personally do his part to steady conditions by watching the statistical charts and controlling his business accordingly. Extend or contract credit, release or hold advertising, enlarge or reduce stock, expand or retrench in general, sell securities when prices are inflated, buy securities when prices are depressed. For if every investor, banker, merchant, and manufacturer would hold to the line of normal growth as an individual we should have no industrial hysteria and melancholia draining the Nation as a whole."

John M. Oskison, financial editor of Collier's Weekly, talked on "Sucker Lists and Gold Bricks."

"The secret of being a successful seller of gold brick securities," he said, "is to pick out something to capitalize and promote which the average person with a bank account of from $50 to $1,000 knows nothing about, and then suggest, without making any definite promises, that the buyer will make at least 100 per cent. within three years.

"A sucker is one in whom hope is strong. He allows it to overshadow reason. He will kid himself into believing that by putting $5 into 400 square feet of land only fifteen miles in a straight line from some proven oil field, he is likely to own a "gusher" some day and sit in council with John D. Archbold or go down in history as a rival of John W. Gates. That is because he knows nothing about the oil business. Ask him to buy stock in a company which has capitalized the earning power of the American hen, however, and he will laugh at you. He knows too much about a hen to fall for the perfectly true statement that you can capitalize her for $15 apiece and make 10 per cent.

"The best sucker lists are made up from preachers, teachers, and doctors—all persons of limited income, many needs, and a highly developed sense of duty. A large family in these days of high living cost, an inelastic income, and a thrifty instinct help to make thousands of victims of the gold brick peddlers. Ignorance of the financial side of business accounts for perhaps half of the long sucker list—here are written the names of the thousands of working women, widows with payments from the life insurance companies to invest, and those impractical souls to whom modest legacies are left.

"More than half a million suckers lost over $120,000,000 to the promoters who fell into the net of the Post Office Inspectors last year. Probably not half of the losses for the year were represented in the list of those put out of business by the postal authorities."

Extra Cars for Auto Polo.

In order not to be caught napping in case of accidents to the regular cars, the management in charge of auto polo, which will be played in the Madison Square Garden arena next Monday and Tuesday, has ordered two extra machines. With the spectators in safety in the arena boxes and seats further on, the drivers of the rival cars will not have to worry about running into the crowd. As for their own personal safety, the drivers never lose any sleep. In order that the onlookers may more easily keep track of the progress of the game, it has been decided to paint one car red and the other blue.

MRS. THOMAS HARDY DEAD.

She Influenced Her Husband to Desert Architecture for Literature.

Special Cable to THE NEW YORK TIMES.

LONDON, Nov. 27.—Emma Gifford Hardy, wife of the novelist, Thomas Hardy, died at Dorchester to-day. She had been in ill-health for some time, but her death was unexpected.

By a coincidence, Mr. Hardy's play, "The Trumpet Major," was announced to be given to-night by the Dorchester Players, who had been rehearsed by Mr. Hardy himself. At the author's desire, the arrangements will not be interfered with.

Thomas Hardy was married in 1874 to Miss Emma Gifford, daughter of J. A. Gifford and niece of Archdeacon Gifford. For many years the Hardys lived in their picturesque country house, Max Gate, Dorchester, in the very heart of the Wessex, about which the novelist has written with so much love and feeling. It is said that Mrs. Hardy's influence was largely responsible for her husband's giving up the profession of architecture for the art of the novelist.

Francis Kimbal Dies in Germany.

Francis Kimbel, once President of the American Chamber of Commerce of Paris, where he lived at 8 Rue Gounod, died of heart disease at Gottesburg, Germany, on Sunday, according to dispatches received in this city yesterday. He was born in New York sixty years ago. He received an art education abroad, but adopted a commercial career, establishing the firm of Kimbel & Co., shipping and forwarding agents, of 31 Place du Marche, St. Honore. Nevertheless, Mr. Kimbel maintained an active interest in art, and was made a Chevalier of the Legion of Honor by the French Government and received, also, decorations from the sovereigns of Bavaria, Saxony, and Hesse-Darmstadt. He was a member of the Automobile Club of Paris and of many social organizations. Mr. Kimbel had lived in Paris since 1873. He left a widow and daughter.

Dr. Daniel Bonbright.

CHICAGO, Nov. 27.—Dr. Daniel Bonbright, formerly acting President of Northwestern University, died to-day at Daytona, Fla., of a complication of diseases resulting from rheumatism. Dr. Bonbright was born in Youngstown, Penn., in 1831, the son of Daniel and Mary (Smith) Bonbright. He was educated at Dickinson College and at Yale, from which he was graduated in 1850. From 1854 until 1856 he was a tutor at Yale. In 1856 he went abroad and studied for two years at the Universities of Berlin, Bonn and Göttingen. He received the degree of LL. D. from Lawrence University in 1873 and from Northwestern University in 1908. Dr. Bonbright's connection with Northwestern University dated from 1858. His widow and two children survive him.

Dr. Duemiller, Correspondent, Dies.

Dr. Duemiller, a newspaper man and former German diplomatist, died at San Stefano of cholera, according to a cablegram received in this city from Berlin yesterday. The news was received by the Frankfurter Zeitung, for which he was a war correspondent with the Turkish army. Dr. Duemiller was first prominent in the German East African expedition of 1889, when he was Adjutant to Major von Wissman. Later he was employed in East Africa and at the Colonial Office in Berlin, whence he was sent as attaché to the German Embassy at Paris. He was listed for retirement late this year.

Capt. Wm. Russell Killed by Engine.

Capt. William Russell, one of the best known river pilots in this city and head of the Newton Creek Towing Company, was killed Tuesday afternoon by an engine of the Standard Oil Company in Constable Hook, N. J. Capt. Russell was 47 years old and lived at 120 Prospect Street, Long Island City. His wife and two children survive him.

Obituary Notes.

ARTHUR EBBS WILLAUER, senior member of the firm of Willauer, Shape & Brady, architects, of 156 Fifth Avenue, and prominent socially in New York and Rye, where he lived, died at the New York Hospital of appendicitis on Tuesday. He was 36 years old. Mr. Willauer designed many of the tall buildings of this city, the latest being the Candler Building, in Forty-second Street. He was a graduate of the University of Pennsylvania, a member of the Players' and the Apawamis Golf Clubs and of the Loyal Legion. Mr. Willauer left a widow, who was Miss Catherine Whiting, and four children.

JOHN MADDEN, the original Dairy Cottage man of Prospect Park and the owner of one of the first oyster houses in Manhattan, died at his home, 849 Quincy Street, Brooklyn, on Tuesday. Mr. Madden was born in this city in 1829.

SAMUEL B. TERRY, the last survivor of the Board of Aldermen of the old city of Williamsburg, now the Eastern District of Brooklyn, died, at the age of 92 years, at his home, 498 Madison Street, yesterday. He was born in Norwich, Conn., and was formerly engaged in the mortgage and loan business. Mr. Terry left a daughter.

JOHN GREEN, for many years a resident of the Bedford section of Brooklyn and engaged before that in the shoe business in Chicago, died yesterday at his home, 793 Hancock Street, Brooklyn, at the age of 83 years. He was born in England.

ALBERT P. VON LINTIG, a son of William H. and Mathilda Steuben Preutzel von Lintig, died of heart disease on Tuesday at his home, 37 Parkview Avenue, Glendale, L. I. He was born in Brooklyn in 1883, and was employed for fourteen years by the Benjamin Moore Company of that borough.

FRANCIS RILEY, a retired fireman and civil war veteran, died of apoplexy on Monday at his home, 27 Middagh Street, Brooklyn. He was born in this city in 1845, and served during the civil war as a member of the Seventy-first Regiment, New York Volunteers.

DENNIS BARRY, a civil employe at the New York Navy Yard, died on Monday at his home, 30 Webster Place, Brooklyn. He was 52 years old. Mr. Barry left a widow, three daughters, and one son.

FORBES H. SNIDER, an insurance broker, died on Tuesday at his home, 1,144 Bushwick Avenue, Brooklyn, of heart disease. He left a widow.

Miss ELEANORA M. BURKHARDT, a daughter of Thomas Burkhardt, a retired merchant, of 145 Monroe Street, Brooklyn, died of heart disease in Chicago on Tuesday. She was 48 years old.

Mrs. FLORENCE W. BISSELL PLATT, wife of Charles L. Platt, a gold refiner, died on Tuesday at her home, 16 West Fortieth Street. She was 55 years old.

FREDERICK LEWIS GRANZEN, Superintendent of the Kingsbridge branch of the Post Office, died of heart disease on Tuesday at 146th Street and Convent Avenue, the Bronx. He was 52 years old, and had been employed in the Post Office Department for 35 years. He left a widow and two sons.

HENRY G. DRESSNER, for many years a wholesale tobacco manufacturer, in the firm of Dressner Brothers, 183 Fulton Street, Brooklyn, died at his home, 82 Willow Street, Brooklyn, on Tuesday. He was 50 years old. Mr. Dressner left a widow, two sons, and a daughter.

BENJAMIN C. ANDERSON, formerly proprietor of a brass manufacturing plant in Brooklyn, died of heart disease at his home, 265 Madison Street, Brooklyn, on Monday, at the age of 62 years. He left a widow, two sons, and a daughter.

Mrs. LILLIAN BLAUVELT CARPENTER, wife of Dr. William T. Carpenter, died of heart disease on Tuesday at her home, 21 St. Charles Place, Brooklyn. She was 24 years old. She left a husband and a son.

JOHN FENSCH, a building contractor, died on Monday at his home, 321 Barbey Street, East New York, at the age of 54 years. He left two sons and two daughters.

Miss AGNES SCHENCK, a member of one of the oldest families in Brooklyn, died of heart disease at the age of 82 years, on Tuesday, at her home, 111 Pierrepont Street, Brooklyn. She was a daughter of the late Henry B. Schenck, formerly a prominent lawyer of this city.

Mrs. HARRIET HAYDEN BAKER, wife of Charles D. Baker, a newspaper man, of 633 Decatur Street, Brooklyn, died on Tuesday of apoplexy. Her husband was once President of the Suffolk County Association.

HENRY SACKS, a hat manufacturer, of 508 West 112th Street, died of diabetes at his home on Tuesday. He was born in Germany 70 years ago. He left a wife and a daughter.

FRANK CRANE, proprietor, with his brothers, of the Cedar Mills in Piney Hollow, and one of the largest real estate owners in New Jersey, died of acute indigestion at his home in Clayton, N. J., on Tuesday. He was 60 years old. For seven years he was Collector of Franklin Township.

Capt. S. EDWARD HOWARD, for the last thirteen years a member of the Newton School Committee, died on Tuesday at his home in Boston, at the age of 72 years. He served in the civil war, where he won a Congress medal for gallantry in action. After the war he engaged in cotton planting and later entered the hardware business in Brattleboro, Vt.

JOHN SANDFORD VAN WINKLE, descended from a prominent Knickerbocker family, died at his home, 182 West Eighty-second Street, on Tuesday, from injuries received in the Brooklyn Bridge crush last week. He was born in this city in 1843. In the civil war he was a paymaster for the soldiers in New York City. Mr. Van Winkle left a widow, one son, and one daughter.

Sister XAVIER, who a quarter of a century ago volunteered as nurse at the pesthouse during the great epidemic of smallpox in Los Angeles, Cal., and who was a teacher of French and English, died there on Tuesday at the age of 74 years.

Bridge Fares Reduced.

The first reduction of fare which the Public Service Commission has succeeded in bringing about will go into effect at one minute past midnight Sunday morning. The fare for crossing the Williamsburg Bridge will then be reduced from 3 cents to 2 cents or three tickets for 5 cents instead of two tickets for a nickel. This reduction is the result of an inquiry into the 200 per cent. which the Bridge Operating Company has been earning, and the support of the commission's decision by the Appellate Division.

SUBWAY LOCALS STOP SHORT

The Washington Heights Taxpayers' Association has written to the Public Service Commission urging that the entire local service on the Broadway division be extended beyond 137th Street. When they protested a little time ago they were informed by Commissioner Eustis that as half the locals already run as far north as Dyckman Street, this service was sufficient. The association has had observations made of the actual service supplied, and of the conditions which exist, and has now informed the commission of the result of its investigation.

It states that between 5:25 and 7:45 P. M. 33 trains run north of 137th Street, of which 13 are Van Cortlandt Park expresses; 9 are 215th Street expresses, and 11 Dyckman locals. There are altogether 21,534 passengers carried north of 137th Street, of whom 10,555 are carried in the Van Cortlandt expresses, which give an average per car for the entire period of 80 persons. In some trains, however, there are more than 1,000 passengers in the 10 cars, and much the same congestion prevails in the 215th Street expresses.

Consequently, it believes that there is need for all the locals to run as far north as Dyckman Street, instead of about half stopping at 137th Street. It asks the commission to take the matter up immediately.

ARMY AND NAVY GAME
At Franklin Field Philadelphia Nov. 30th
New Jersey Central

THE POPULAR WAY TO
Philadelphia
IS VIA THE
NEW JERSEY CENTRAL

One hour and fifty minute trains leave Liberty St. every hour on the hour, 8 A. M. to 6 P. M. Other fast trains 7 A. M., 7, 8, 9 and 10 P. M. and at midnight with sleepers.
10 minutes of the hour from West 23d St.

DINING CAR SERVICE DE LUXE AT DINING HOURS

YOUR WATCH IS YOUR TIME TABLE
A Fast Train—Every Hour on the Hour—7 A. M. to 10 P. M. and at Midnight with Sleepers.

A Timely Warning

THE Christmas Number of THE NEW YORK TIMES on Dec. 8th will make a sensation. It will contain four beautiful Christmas pictures painted especially for THE TIMES by four famous American artists. They will be reproduced in full color in the size of a full page of THE TIMES, on super-calendered paper, printed on one side of the paper only. They are works of art, well worth framing and preserving.

Nothing to compare with this Supplement has ever been issued by a newspaper unless it be the "Holy Grail" Easter Edition of THE NEW YORK TIMES.

There will be an extraordinary demand for these Christmas paintings. The edition, however, will be limited to regular readers of THE TIMES. If you are not a regular reader become one immediately by ordering your newsdealer to send you THE NEW YORK TIMES regularly.

Thousands neglected a similar warning that was given them to make sure of securing "Holy Grail" pictures and failed to get a copy. Don't fail this time. After the edition is exhausted, no more copies can be had.

The subjects and the artists who painted them for readers of THE NEW YORK TIMES are:

"Illumination," by Sargeant Kendall, N. A.

"His First Christmas," by Albert Sterner, A. N. A.

"My Ain Fireside," by Henry McCarter.

"Christmas Shopping," by W. W. Gilchrist, Jr.

A remarkable list truly, and the paintings are worthy of their fame.

Don't miss getting them with the

CHRISTMAS NUMBER
OF THE
NEW YORK TIMES
DECEMBER EIGHTH

MRS. BLACK PLEADS FOR BIG CITY MARKET

Would Lower Cost of Distribution by Placing It on West Side Near Fifty-ninth Street.

NEAR RAILROADS AND RIVER

Tells of Markets in Europe That Bring Producer and Consumer Together and Are Run at a Profit.

A municipal terminal market equipped with baths for the butchers employed therein, with fines or imprisonment for employes who violate any of its sanitary rules, and where none but pure and wholesome food shall be sold, was recommended yesterday by Mrs. Elmer Ellsworth Black to the Terminal Market Commission, which is considering data for the establishment of a system whereby producers and consumers may be brought closer together and the cost of living in Greater New York reduced. Cyrus C. Miller, President of the Borough of the Bronx and Chairman of the commission, presided at the meeting in his downtown office at 55 Liberty Street.

The Duke of Bedford, who controls the Covent Garden Market in London, where practically all the fruit, flowers, and vegetables for the English metropolis are distributed, is the most successful and wealthy marketman in the world, according to Mrs. Black, who made a study of the high cost of living in New York, and after four months of investigation of market conditions in Europe presented a report to the commission.

President Miller and Lawrence Driggs of the City Club were appointed by the Board of Estimate a commission to improve conditions here, together with an advisory committee consisting of Carl A. Koelisch, President of the Washington Market Merchants' Association; L. J. Lippman, and Emil Fleischl, produce dealers, and Joseph Smith of the Bronx Produce Dealers' Association. Others present who were not members of the committee were Mrs. Julian Heath, President of the Housewives' League, and Mrs. John O'Leary, President of the Progressive Economic League.

In Paris Mrs. Black found what she referred to as the model market of the world. "Of all the markets visited, Paris offers, to my mind, the best model," she said; "though it would be an advantage to add some of the slaughterhouse equipment now installed in the modern German markets, such as those in Berlin and Munich. Paris, with a population of 3,000,000, has spent more than $10,000,000 on its Halles Centrales and thirty district markets, but the average yearly income is $2,000,000, of which more than one-half is profit.

"I was much impressed with the consideration shown by the municipality of Paris for the needs of the city. When the market halls became too congested the officials of the city opened up adjacent streets for early morning markets. There, as in Lyons, the producers may sell through auctioneers, and as far as possible the producers and consumers are brought close together, the cost of the dealer being kept down to a minimum. The market at Lyons, built on a concession of fifty years, was bought up by the municipality at the end of sixteen months, and is run for the benefit of the people.

"Germany is peculiarly dependent upon its markets. The markets in Berlin paid a profit last year of $135,000. They are managed by eleven councilors and representatives of the public, together with ninety-three administrative officers. The management controls the wharves adjacent and the railway sidings, so that market tolls are not unduly enlarged by outside tolls."

Mrs. Black produced data to show that the markets of London and other big cities of Europe were not only self-supporting, but showed an actual profit to the municipalities. She declared the same results could be brought about here, where the city loses money on its markets without obtaining for the people any benefit from the outlay.

"Covent Garden, which remains the great flower, fruit, and vegetable terminal of London, though hampered by narrow approaches and lack of direct rail and water connections, pays handsomely," Mrs. Black went on to say. "It is owned by the Duke of Bedford, who has made a huge fortune out of it, though he and his father have spent $313,000 on modern buildings."

Describing sanitary conditions in the markets abroad, Mrs. Black said: "Hamburg officials, for instance, drench all fish with petroleum when it is discovered to be unfit for food."

Giving her conclusions for the establishment of similar markets here, she said:

"First of all I would commence with a great terminal market for Manhattan in the vicinity of West Fifty-ninth Street, so that it would have connections with the New York Central and Pennsylvania systems, and at the same time provide a convenient landing place for water-borne cargoes. This would provide facilities for receiving and distributing pending development of a comprehensive scheme of local markets.

"I am convinced the establishment of such a market would not only reduce the cost of living, profiting both the producer and consumer, but would also give the city a fair return on its investment. A list should be published to keep farmers and producers informed as to the demands of the market or trade, with advice as to packing, preparing, and shipping of produce, all of which, I believe, would aid in making the producers' lot more desirable and arrest the drift from the land to the cities.

"I appeal for the establishment of such a market, not only for considerations of municipal profit and civic pride, but also because this reform so intimately concerns the health and happiness of our people. Proper food is essential to the maintenance of efficiency, and it is heartbreaking to think that hundreds are growing up lacking in stamina simply for the want of adequate food in these difficult days of soaring prices. Our position is lamentable in contrast with other cities.

"The city has spent millions for libraries to feed our mental selves. Why not spend a few millions to properly feed our bodies? For the sake of the women and children of this city I hope, gentlemen, you will find a solution of the market question."

Another meeting of the commission is called for Dec. 5, when Dr. Mary E. Pennington of Philadelphia, one of the leading experts of the United States Government, will be asked to give information on the food supply question.

TYPEWRITER SALES STEADY.

C. W. Hand Says Business Has Shown Little Change Since Election.

The business of the country, as reflected in the sales of typewriters, has neither increased nor decreased appreciably since election, according to Charles W. Hand, Vice President of the Underwood Typewriter Company.

"There has been no falling off in the number of machines sold in this country since election, so far as we are concerned," said Mr. Hand yesterday, "nor has there been a noticeable increase. Export business is also steady, and there is no reason, I believe, to look for any change in the near future. Our production has been completely sold up for a long time, and doubtless will continue so indefinitely.

"The amount of work that can be done on the average machine to-day is little short of marvelous. At the recent Business Show 55,944 words were written on a single machine in a special eight-hour test. It was operated by eight of the world's fastest typists, who worked in two half-hour shifts each and averaged 117 words a minute It required 285,072 strokes to make this record. When it is considered that we took the machine used from stock and that none of the typists had ever operated it previously, it is all the more apparent that both the typists and the machine made records that will be difficult to equal or exceed."

THE BUSINESS WORLD

LATEST CUSTOMS RULINGS.

Importers Get Reductions on Paint Kegs, Steel Washers, and Tool Sets.

The Board of United States General Appraisers yesterday sustained a contention raised by DeRoses & Co., A. Mayol & Co., and the Successors of de Suan regarding round metal kegs containing white zinc paint. The Collector of San Juan, Porto Rico, held that the containers were unusual coverings and taxed them 30 per cent. ad valorem under paragraph 151 of the Act of 1909. The importers held the kegs usual coverings, duty free. Judge Fischer decided.

The board granted lower duty on steel lock washers imported by J. Friedenberg and the Szel Import & Export Company returned at 45 per cent. ad valorem as manufactures of steel not specially provided for under the present tariff law. The board, under paragraph 162, allowed ¾ of 1 cent a pound on washers.

A protest by Lord & Taylor related to tool sets, desk sets and flat brushes in leather cases. The board held them dutiable as manufactures of metal at 45 per cent. ad valorem, reversing the collector, who levied a higher rate.

COTTON DUCK EXPORTS DOWN

Week's Shipments Valued at $418,509—Buying Light in This Market.

Exports of domestics and cotton duck from this port in the week ended Nov. 23 amounted to 5,304 packages, according to customs figures, and were valued at $418,509. These totals show slight declines in comparison with the size and value of shipments of the preceding week. Exports of this class of merchandise from New York since the first of the year now amount to 369,515 packages, valued at $23,995,629. The Philippines were far and away the heaviest receivers of these goods last week, shipments to Manila amounting to $198,487.

The week was productive of rather light business in the local export market, for which sustained high prices were held largely responsible. There is still considerable merchandise to go forward on orders put earlier in the year, and, until it is received and disposed of, or prices drop, really active buying is out of the question.

COTTON GOODS ADVANCING.

Continued Demand and Light Supplies Force Prices Up.

With prices on cotton goods advancing almost every day, the tone of this market continues strong. Cloths are now selling at from ⅛ to ½ cent a yard higher than last week and, in some cases, prices have been increased even more. Heavy and light constructions are wanted both for immediate and future delivery, and the mills are finding it almost impossible to keep up with the demand.

All grades of staple cotton goods are hard to get. The demand is active and apparently there will be no trouble in getting additional orders if the mills can promise any sort of nearby delivery. The orders already booked are large, and several commission houses have little in the way of desirable cloths to offer for Spring. Piques, voiles, crepes and fancy ratines are in good demand. Cheap percales are especially wanted and still very scarce.

$400,000,000 IN COTTON.

The Texas Crop Will Bring That Much, Says Houston Publisher.

M. E. Foster, President of the company that owns the Houston, (Texas,) Chronicle, arrived at the St. Regis yesterday. Mr. Foster would not discuss the candidacy of Col. Rienzi Johnson, editor of the rival newspaper, for the Senate, to succeed Senator Bailey, but he asserted that the Texas cotton crop this year would amount to 5,000,000 bales.

"This will mean the distribution in the State, from this one crop alone, of $400,000,000," said Mr. Foster, "because a bale will now average $80 with the sale of the cottonseed. This crop will be a record-breaker. Some people say there won't be over 4,500,000 bales raised, but I think my figures will be found not too high.

"From a building standpoint Houston is developing wonderfully. You did not know that Houston was practically a seaport. Well, we are working on a deepwater channel along the Buffalo River, on which we are fifty miles from Galveston Harbor. This channel will be twenty-five feet deep, and can easily be made thirty-five. We shall have the largest freighters coming right up to Houston and discharging cargoes and loading.

"The history of our paper is typical of the growth of Houston. We now occupy a ten-story building, that cost, with ground, $850,000. We started eleven years ago with practically nothing."

PRINTCLOTHS MORE ACTIVE.

The printcloth market was strong yesterday under a more active demand for all classes of goods. The day's quotations follow:

Twenty-seven-inch, 56-52s, 3¾c bid; 27-inch, 56-56s, 3⅞c; 27-inch, 64-60s, 3 15-16c; 28-inch, 64-60s, 3 15-16c; 28-inch, 64-64s, 4 1-16c; 38½-inch, 60-52s, 4¾c; 38½-inch, 64-60s, 5¼c; 38½-inch, 64-64s, 5⅝c; 39-inch, 68-72s, 6c; 39-inch, 72-76s, 6⅝c; 39-inch, 80-80s, 7⅜c; brown sheetings, Southern standard, 8@8½c; brown sheetings, 4-yard, 56-60s, 6½c; brown sheetings, 3-yard, 7¼c; brown drills, standard, 8@8½c; denims, 9-ounce, 14@16½c; tickings, 8-ounce, 13@13½c; standard prints, 5½c, and standard staple ginghams, 6¼c.

BUSINESS NOTES.

A meeting of the ribbon cost calculators of the National Ribbon Manufacturers' Association and the Cost Committee of Division E of the Silk Association of America will be held at the rooms of the latter body, 487 Broadway, Dec. 3, at 2:30 o'clock. The object of the meeting will be to discuss the official cost-finding sheet.

The annual convention of the Southern Textile Association will be held at Chattanooga, Tenn., on Friday and Saturday of this week. Delegates will be present from all parts of the country, but principally from the Carolinas, Georgia, and Alabama. The officers of the association are: T. M. McEntire, President; Z. H. Mangum, First Vice President; T. B. Wallace, Second Vice President; J. H. Quinlan, Third Vice President; I. B. Covington, Fourth Vice President; G. S. Escott, Secretary; David Clark, Treasurer, and W. H. Hardman, Chairman of the Board of Governors.

Arrangements are now being made for the forty-first annual dinner of the Silk Association of America, which will be held at the Hotel Astor, Feb. 11, 1913. The committee in charge of the dinner this year is made up of M. W. Dippel, Chairman; William Skinner, Judge Joseph W. Congdon, H. Schniewind, Jr., Col. H. O'Donoghue, and Jerome C. Read, ex officio.

SIDELIGHTS ON SELLING.

Low collars suitable to wear outside coats are the best selling numbers in the Directoire effects in women's neckwear offered in this market. Ruffs continue in good demand.

The demand for bedding linen has been particularly active of late here, and the mills making these goods are from thirty to sixty days behind on deliveries.

Fur coats for women, particularly three-quarter lengths in cutaway effects, are meeting an excellent call from the retail trade.

The call for red and dark green wall papers seems to be diminishing. The trend of the demand now is largely toward the lighter shades and more quiet colors.

CONSULAR TRADE NOTES.

Regulations for the importation and storage of mineral oils in French Indo-China are contained in a decree of the President of France, dated Sept. 28, 1912, and published in The Journal Officiel, Oct. 11, 1912. A copy of the regulations (in French) is on file in the Bureau of Foreign and Domestic Commerce.

A world's poultry Congress in 1914 is planned by the International Association of Poultry Instructors and Investigators, organized last July in London, England. E. Brown of London is President of the association and Dr. Raymond Pearl of the Maine Agricultural Station, Orono, Me., is Secretary.

All the gas companies in the vicinity of Lyons, France, sell coal tar in rather large quantities to establishments engaged in destructive distillation. There is only one factory producing creosote oils in that consular district, and a few other factories are found in Bordeaux, Bayonne, Lens, and Paris.

LINEN SAMPLES WITHDRAWN.

Sold-Up Condition of Mills Forces Certain Fabrics Out—Quilts Advance.

Owing to the sold-up condition of the mills, one of the largest importers in the local market has been forced to withdraw several lines of heavy colored dress linens. A number of Western buyers put orders on household goods for January delivery, and this end of the market was more active in the week. Stock business has been fair, but, as usual at this season, there has been a slackening in the demand which will probably continue until after the first of the year. Prices are generally firm, with small chance of reductions so long as the raw materials continue strong. The foreign mills have been kept busy by the home demand, and are so well sold ahead that American houses are having difficulty in obtaining sufficient merchandise to supply their trade here.

Quilt manufacturers have advanced prices on Spring lines from 5 to 10 per cent. The demand is still active, however, and the mills are far behind on deliveries.

FURRIERS SEEM SATISFIED.

Business Lighter So Far This Year, but Prices Favor Them.

While there is less business being done this year by the average furrier in the local market, little complaint is heard. The prolonged strike of the fur workers earlier in the year has caused a cleaning up of stocks in the hands of the manufacturers in greater proportion than the decline in the demand, and, consequently, prices generally favor the producer. As a result of the strike the trade would be unable to handle a normal demand, it was said yesterday, but for the same reason, the season would probably show better than average results to the manufacturers. One of the principal features of the demand to date has been the heavy call for mole.

The season is practically over for the importer of skins, and little business is looked for in the rest of the year. As a whole, the season has been satisfactory to this end of the trade also, for better prices are reported to have made up for any diminution of sales that may have occurred.

BILLION POUNDS OF WEED.

Leaf Tobacco in Dealers' Hands Exceeds Estimate by Nearly 100,000,000.

WASHINGTON, Nov. 27.—Leaf tobacco held by dealers and manufacturers, other than original growers, on Oct. 1 amounted to 1,047,404,560 pounds, according to to-day's announcement by the Census Bureau. This is the first report under the law enacted April 30 last. Of this total, 916,732,009 pounds were unstemmed, and 130,672,551 pounds were stemmed.

These amounts were held by manufacturers of tobacco who last year manufactured more than 50,000 pounds of tobacco, 250,000 cigars, or 1,000,000 cigarettes, and by dealers who, on an average, at the ends of the four quarters of last year had more than 50,000 pounds of tobacco in stock.

The preliminary estimate of the 1912 production of tobacco made by the Department of Agriculture placed the amount at 959,437,000 pounds.

Concerns able to give the actual weight of the tobacco on hand, after shrinkage, reported 468,935,831 pounds. Those able to give only the weight as marked on packages at the time of packing reported 578,468,729 pounds. The total amount on hand, therefore, is a combination of these two figures with no allowance for shrinkage.

Of the chewing, smoking, snuff and export types on hand Oct. 1, the following figures were reported:

Burley, 215,307,012 pounds; dark district of Kentucky and Tennessee, dark fired as grown in Clarksville, Hopkinsville and Paducah districts, 91,096,894 pounds; Henderson, 1,022,912; Green River, 42,876,262; one sucker, 22,586,298.

Virginia sun cured, 11,156,671; Virginia dark, 34,593,494; bright yellow, district of Virginia, North Carolina, 237,189,249; Maryland, 6,644,252; eastern Ohio, export, 2,709,455; Perique, Louisiana, 185,739; all other domestic, 1,538,519.

Of the cigar types the following were reported:

New England, including Connecticut, 43,777,427 pounds; New York, 5,238,871; Pennsylvania, 118,782,280; Ohio, 89,575,075; Wisconsin, 71,157,148; Georgia and Florida, 7,676,950; Porto Rico, 2,942,421.

Imported types, 41,347,631 pounds.

The next report will be made early in April, 1913.

BRAZIL YIELDING ON COFFEE.

Seeks a Settlement with United States to End Anti-Trust Suit.

WASHINGTON, Nov. 27.—Negotiations between the United States and Brazil for the friendly settlement of the "Coffee Trust" suit are proceeding, and the result may be known within a few weeks.

The Government of Brazil is seeking through Edwin V. Morgan, Ambassador at Rio Janeiro, to learn the terms on which Attorney General Wickersham will settle the suit without further contest in the courts.

Several propositions have been made by Brazil to this Government, and these have been met by counter proposals. It is still uncertain whether an agreement can be reached. It is generally believed here that any settlement would contemplate the gradual sale in the open market within a limited time of the 950,000 bags of coffee, valued at $10,000,000, said to be stored in New York under the valorization scheme, which constitutes the alleged trust.

Pending a result from these negotiations, the anti-trust suit is expected to remain in the courts in statu quo. The defendants—members of the valorization committee—have filed a demurrer to the Government's bill in equity.

Aid for American Woolen Co. Head.

BOSTON, Nov. 27.—William M. Wood, President of the American Woolen Company, on Dec. 1, at his own request, will be relieved of the direct supervision of the manufacturing branch of the corporation, which includes thirty-three mills. The Executive Committee to-day appointed Frank H. Carpenter, agent of the woolen division, to succeed him, and Mr. Carpenter will be known as General Manufacturing Agent. The change was requested because of President Wood's increasing responsibilities.

BUSINESS TROUBLES.

THE CENTRAL CLOTHING COMPANY.—A petition in bankruptcy has been filed against the Central Clothing Company, manufacturers of clothing, at 831 Broadway, by these creditors: Solomon Friedman & Co., $667; M. Lowenstein & Sons, $374, and H. A. Caesar & Co., $200. It was alleged that the company was insolvent, made preferential payments of $2,500 and transferred merchandise and accounts of $2,500. The business was started twenty years ago in Jackson, Tenn., as the Jackson Woolen Mills, with capital stock of $60,000, removed to New York in March, 1912, and the name was changed to the present style. A statement of the financial condition on March 15 last showed assets, $134,754, and liabilities, $58,095. Ballie P. Cantrell is President. Judge Mayer appointed William S. Bennett, receiver, bond $15,000, on application of Myers & Goldsmith, who said that the liabilities are over $50,000 and assets about $30,000.

THE LEON REALTY COMPANY.—The Leon Realty Company of 108 Broad Street, has filed a petition in bankruptcy with liabilities, $90,515, and no assets. There are nine creditors, among whom are Blume Wilner, $66,000; Harry Fischel, $7,066; New York Trust Company, $6,474, deficiency judgments; New York County National Bank, $2,450, money loaned; Morris Goldberger, $4,000, secured, and Merchants' Refrigerating Company, $1,800, secured. The company was incorporated on Nov. 5, 1908, with capital stock, $50,000, Leon Wilner, President, and Anna S. Wilner, Vice President. The company formerly owned, it is said, 108 Broad Street, 16 Water Street, 494 and 496 Hudson Street, 138 to 144 Reade Street, 107 to 113 Bedford Street, and 91 Greene Street.

ABRAHAM ABRAMS.—A petition in bankruptcy has been filed against Abraham Abrams, furrier, of 9 West Thirty-first Street, by these creditors: Philip Jacobson, $200; L. Sutla & Co., $102; Ruerll & Springer, $97, and Pogostin & Co., $156. Judge Mayer appointed Alex J. Lindsay receiver, bond $500. It was stated that he has shipped a large quantity of goods to a store at East Broadway owned by a relative. Liabilities are said to be $10,000 and assets $1,500. This is the second time he has been in bankruptcy. A petition was filed against him on Jan. 24, 1912, which was settled by an arrangement to pay in full, 20 cents cash and the balance on time.

THE WAGMAN LEATHER GOODS COMPANY.—A petition in bankruptcy has been filed against Max and Samuel Wagman, doing business as the Wagman Leather Goods Company at 221 West Broadway, by these creditors: I. Ravich & Sons, $500; David Isaacson, $206, and Salwen Paper Company, $150. It was alleged that they are insolvent, have concealed and removed money and other property, and disappeared from the city. The business was started about six years ago.

HARRY COHEN.—Harry Cohen of 1,332 First Avenue has filed a petition in bankruptcy with liabilities of $1,830 and no assets. He was formerly a dry goods dealer.

GEORGE W. HENRY.—George W. Henry, dairyman at Walden, N. Y., has filed a petition in bankruptcy with liabilities of $2,100 and no assets.

ANGELI IRACI.—Judge Mayer has appointed Albert C. Bonaschi receiver for Angeli Iraci, dealer in groceries, wines, &c., at 97 Elizabeth Street, bond $1,500. Liabilities are said to be $10,000 and assets $3,000.

LOUIS RUDOLPH.—Judge Mayer has appointed John B. Pruyn receiver for Louis Rudolph, clothing manufacturer, 104 Essex Street, bond $250. Liabilities are said to be $3,000 and assets $500.

BERGKAMP REALTY COMPANY. — Schedules of the Bergkamp Realty Company, 1,133 Broadway, this city, and 304 Summit Avenue, West Hoboken, show liabilities $786,653, of which $672,996 is secured, and nominal assets $796,400, consisting of real estate, $715,200; bonds of the Fairmont Heights Cemetery, $70,000; notes, $700, and office furniture, $500. The real estate comprises the southeast corner of 138th Street and Lenox Avenue, this city, value $250,000, mortgaged for $174,500; 510 West 144th Street, value $215,000, mortgaged for $177,700, and 38 houses in West Hoboken, Hoboken, and North Bergen, N. J., value $250,200. Among the secured creditors are the New York Life Insurance Company, $150,000; Lawyers Mortgage Company, $140,000; J. H. Rudiger, $36,000; National Bank of North Hudson, West Hoboken, $31,000; Commonwealth Trust Company, West Hoboken, $12,000; New Jersey Title and Trust Company, Jersey City, $27,000, Merchants National Bank of New Jersey, Jersey City, $15,225, and W. L. Scott Lumber Company, $25,050.

M. LOEB & CO.—Schedules in bankruptcy of M. Loeb & Co., dealers in millinery at 13 Division Street, show liabilities $9,153 and assets $2,037, consisting of stock, $2,000; machines, $30, and insurance, $7. Among the creditors are the Bryant Park Bank, $1,900, and Heinsheimer Brothers, $1,377.

ISAAC ZWISOHN.—Schedules in bankruptcy of Isaac Zwisohn, clothing manufacturer at 749 Broadway, show liabilities $11,882 and assets $3,500. Among the creditors are the American Woolen Company, $6,579; Dr. L. W. Zwisohn, $909; N. Erlanger, Blumgart & Co., $752, and S. Slater & Son, $670.

BARNEY DORFMAN.—Schedules in bankruptcy of Barney Dorfman, jeweler, of 686 Sixth Avenue, show liabilities $3,790 and assets $1,500 in stock.

EDMAN BROTHERS.—Judge Mayer has dismissed the petition in bankruptcy filed on Oct. 15 against Edman Brothers, manufacturers of boys' suits at 105 Franklin Street, on a settlement at 42½ cents on the dollar, payable 30 cents cash, 6 cents in four months, and 6½ cents in six months. Liabilities were $66,500.

EDWARD D. SOULE.—Judge Mayer has dismissed the petition in bankruptcy filed on Oct. 22 against Edward D. Soule, manufacturer of children's headwear at 109 West Twenty-sixth Street, on a settlement at 20 cents on the dollar, cash. Liabilities were about $12,000.

JACOB ALBERT. — Judge Mayer has dismissed the petition in bankruptcy filed on Oct. 11 against Jacob Albert, dealer in feed at 666 Water Street, on a settlement at 35 cents on the dollar, cash. Liabilities were $14,594.

Out of Town.

Special to The New York Times.

BOSTON, Mass., Nov. 27.—Among the petitioners in bankruptcy to-day were Michael Salerno, contractor, Boston. Liabilities, $34,745.18; no assets.

William C. Marsh, clerk, Somerville. Liabilities, $10,326.59; no assets.

A. B. Smith & Co., Inc., cigar manufacturers, Cambridge. Liabilities, $37,887.62; assets, $23,079.86.

Albert B. Smith, formerly doing business as A. B. Smith & Co., manufacturer, Winchester. Liabilities, $208,167; assets, $50,247.61.

JUDGMENTS ENTERED.

The following judgments for amounts more than $100 were filed yesterday, the first name being that of the debtor:

Adler, Carl—Manhattan Leasing Co., $372.
Arachtingi, Alexandra—French Telegraph Cable Co., $128.
Abrahams, Barney J.—A. H. Blank, $103.
Aldrich, Herman D.—H. E. Trapp, $727.
Aspegren, Adolf & John—Oliver Refining Co., $2,792.
Coen, Ralph M.—J. Weiss, $116.
Corrado, Sam, and National Surety Co.—People, &c., $1,000.
Donnellon, Joseph J.—J. D. Braue, $159.
Deitch, Philip—I. Deitch, $401.
Dubetsky, Frank—B. C. Samuels et al., $131.
Early, Alice J. or Alice J. Donnelly—M. Reilly, $1,937.
Ettman, Harsh—T. Bloch et al., $191.
Finger, Gustave W.—George Kern, Inc., $123.
Glennen, Patrick F.—J. Deedan, $171.
Grace, Frederick J.—G. W. Van Eps, $412.
Same—Same, costs, $154.
Goldner, Alexander—M. McLaughlin, $1,090.
Goldberg, William—A. Block, $104.
Galiani, Giovanni—McConnel Coal Co., $108.
Gunther, George—A. M. Rohre et al., $404.
Gerner, James Ernest—R. Butler Bros., $596.
Jackson, George—S. Jacobs et al., $159.
Namen, Harry—R. M. Koehler, $246.
Kepner, John B.—Stern Bros., $249.
Lanigan, Thomas J. and Martin—R. Komisarow, $2,140.
Lieber, Harry B. and Maud S.—J. Isaacs, $470.
Leon, Isidor—H. Mindlin et al., $151.
Musty, Frederick—S. Goldman, $498.
Meyer, John R.—A. De Barbieri, $479.
Norton, Sheridan S.—Stadler & Stadler, $225.
Oxenhirt, William—D. Reiss, $170.
Oeters, Sophia—L. Konishefsky, $198.
Owler, Martha T.—A. H. Joline et al., costs, $123.
Pinckney, Henry C.—Price Fireproofing Co., $186.
Penfield, Wm. W.—C. J. Brauss et al., $373.
Same—A. Kelly, costs, $115.
Petrone, Giuseppe Di Vito—A. Petraglaifu, $749.
Peterson, Robert C. A.—I. S. Lichtenstein, $176.
Purdy, Chas. J.—Central Electrical Supply Co., $680.
Paradiso, Pietro—F. Lanza et al., $138.
Reilly, Thomas C.—J. Popp, $949.
Rotenberg, Max and Sarah—C. Sandberg et al., costs, $155.
Reardon, Patrick J.—J. Von der Heyde, $600.
Sutpin, Wm. L.—Cook & Bernheimer, $223.
Studwell, Frederick B.—Bush Co., Ltd., costs, $132.
Suydam, Frederick B., ex'r—National City Bank et al., costs, $111.
Stein, Samuel—F. Stark, $1,630.
Schaumberger, Max—City of N. Y., costs, $130.
Sill, Wm. R.—E. S. Schwartz, $847.
Saxton, Shepard R.—McMann & Taylor Co., $451.
Whipple, Ida L.—J. A. Livingston, $326.
Watson, John T.—H. Fisher et al., $257.
Werner, Gustav J.—W. A. Prendergast, costs, $271.
Weil, Thomas M.—M. B. Loeb et al., $163.
Covering and Supply Co.—D. H. Hanckel, $515.
Colonial Column Mfg. Co.—Roscoe Lumber Co., $320.
New York Butchers' Dressed Meat Co.—F. Miller, $3,126.
Standard Directing Co.—Hauersermann Metal Mfg. Co., $247.
Fifty-ninth Street-Madison Avenue Co.—Wahle-Phillips Co., costs, $226.
Lux Engineering and Contracting Co.—Phoenix Sand and Gravel Co., $329.
Webb-Mack Co.—L. M. Cohen et al., $156.
Garden City Conservatory of Music and Art—A. M. Richardson, $478.
City of New York—L. Smith, $3,569.
Interborough Rapid Transit Co.—T. Berry, $394.
Safety Fireproofing Co.—John F. Diemer Co., $365.
Sitka Fur Dyeing Works—S. Sharfstein, $150.
American Cigarette Co.—Cigarette Paper Box Co., $132.
Dawning Light Publishing Co.—T. F. Carr, $196.
F. & H. Cloak Co.—H. N. Bauch, $418.
Interborough Rapid Transit Co.—T. Weiss, $591.
Fairmount Construction Co., Staryer Realty Co., and Bernard Greenthal—J. M. Stoddard, $1,821.

JUDGMENTS SATISFIED.

The first name is that of the debtor, the second that of the creditor, and the date that when judgment was filed:

Altieri, Carmine—J. J. Dowling; Jan. 18, 1908, $685.
Same—same; Jan. 13, 1908, $975.
Schneider, Morris—D. Barth & Son; June 14, 1912, $215.
Schneider, Morris & Max—same; July 16, 1912, $115.
Titus, Alice—C. Ritter; Feb. 19, 1912, $225.
Wagner, C. Alfred—F. H. Reynolds; May 15, 1912, $152.
Boisse, Jacques L.—J. Zuhr et al.; Aug. 7, 1912, $338.
Bossert, Philip—Hanover Fire Insurance Co.; Feb. 17, 1912, $118.
Belding, Richard A.—Wheeler Lumber & Bridge Supply Co.; Oct. 25, 1912, $190.
Carter, Mary A. and William H.—Bronx Borough Bank; May 18, 1912, $421.
Cohen, Elias A.—F. Johnson; Oct 24, 1912, $1,283.
Merchants' Distributing Co.—E. J. Vilsack et al.; March 13, 1911, $391.
Miller, Meyer—S. Flegelson; Nov. 18, 1912, $136.
481 East 167th St.—L. F. J. Weiher; Nov. 8, 1911, $117.
Same—M. M. Menken; Aug. 14, 1911, $475.
Steiner, Moritz, and Charles Eisenstock—People, &c.; Sept. 10, 1910, (vacated,) $500.
Purdy Construction Co., George Schumer, Max Kessler, and Nathen Drucker—Chestnut Ridge White Brick Co.; Sept. 24, 1912, $170.
Erickson, William T.—Gilbert R. Hawes; Nov. 25, 1912, $122.
Boocock, Samuel W.—City of New York; June 18, 1906, $608.
Cochran, Eva S., Alexander S. Cochran, and William P. Cochran, Jr.—E. Reich and others; May 9, 1912, $132.
Cohen, Jacob—A. L. Levy; Oct. 29, 1912, $332.

STEEL TRADE CONDITION.

Activity in the steel trade shows no decline. The Iron Age in its review for the week says:

Activity in finished iron and steel shows no abatement, though the volume is less in contracts for distant deliveries and more in orders for early shipment. With prices on present levels, and with mills sold six to nine months ahead in some lines, buyers are not rushing into the market, either to escape higher prices later or to make sure of getting material they will need months hence.

Complaints of inability to get finished steel in anything like the contracted time or quantities are many and loud, and some mill methods of prorating shipments are provoking sharp criticism, particularly from buyers whose contracts were taken early in the year. Warehouse stocks are being more heavily drawn upon, and as only a part of the outgo can be replenished this source of supply is not as sure as it was.

The significant feature of the Lake Superior iron ore market is that more than 1,000,000 tons of non-Bessemer ores have been sold to Eastern furnaces, which bought little or no lake ore this year. The heavy European demand has left little foreign ore available for this country, and high ocean freights have also worked to put up prices; but the certainty of getting lake ores is a chief incentive.

An additional 50,000 tons of rails, placed by the Pennsylvania Railroad this week, brings its total up to about 200,000 tons. The Lehigh Valley has bought upward of 40,000 tons, distributed among three or four mills. The Reading has divided 25,000 tons between the Bethlehem and Pennsylvania steel companies. Of the Rock Island order for 40,000 tons, 34,000 tons went to the Illinois Steel Company, and 1,500 tons each to four other companies.

The Iron Trade Review says:

Sales of Lake Superior iron ores to steel companies have been very heavy, but merchant furnaces are proceeding deliberately, and few orders have been placed for non-Bessemer ores. It has been decided to eliminate the premiums which have been obtained for a number of years on high-grade non-Bessemers. Another important change in the form of contract provides that furnaces having ore on lower lake docks must pay the taxes. Railroad buying has been a most important factor in the Chicago market during the past few days, and orders about to be placed aggregate 20,000 cars. In other sections important inquiries are pending, but definite announcements of purchases are not numerous. The Canadian Car and Foundry Company has been a large purchaser of iron and steel materials from this country, taking 20,000 tons of pig iron, 20,000 tons of billets, and has increased its contracts for plates and structural material already held by domestic mills. New business in the market is still active. It is expected that the Steel Corporation will show an increase of several hundred thousand tons in its unfilled tonnage for November.

SECURITIES AT AUCTION.

The following securities were sold at auction yesterday at the Exchange Salesroom, 14 and 16 Vesey Street, Adrian H. Muller & Co., auctioneers.

By Order of Executors.

46 shares Granby Consolidated Mining, Smelting and Power Company, Limited, $100 each, 72½.

By Order of General Electric Company.

$3,000 Americus Gas and Electric Company first mortgage 5 per cent. bonds, due 1942, Nos. 6, 7, and 8. Coupons May and November, November, 1912, coupons attached, 25.

For Account of Whom It May Concern.

$10,000 United Breweries Company first mortgage 6 per cent. bonds, due August, 1928. Interest February and August. Accrued interest to be charged; $1,000 each; to be sold with privilege of all or any part, 70.

147 shares Madison Safe Deposit Company of New York, $100 each, 40⅛.

600 shares Titusville Electric Traction Company of Titusville, Penn., 50 each, $1,510.

10,000 marks ($2,362.50) Deutsche Schutzgebietsanleihe 4 per cent. bonds, due 1928. Coupons January and July; 1,000 marks each; accrued interest to be charged, 98½.

25,000 marks ($5,906.25) Brandenburgische Provinzialanleihe 4 per cent. bonds, due 1928. Coupons April and October; 6 of 1,000 marks, 2 of 2,000 marks, and 3 of 5,000 marks; accrued interest to be charged, 97½.

50,000 marks ($11,812.50) German Imperial 4 per cent. bonds. Principal redeemable at option of Government in 1918; coupons April and October; 3 of 10,000 marks and 20 of 1,000 marks; accrued interest to be charged, 100.

$3,000 Denver Union Water Company first mortgage 5 per cent. bonds, due 1914; coupons January and July; accrued interest to be charged, 93.

1 share of Cincinnati, Hamilton & Dayton Railroad preferred, $100, 54.

2 shares Cincinnati, Hamilton & Dayton Railroad common, $100 each, 26.

$10,000 Atlantic and Gulf Portland Cement Company first mortgage 6 per cent. twenty-year gold bonds, due 1928; July, 1912, coupons attached, 15-18¾.

$95,000 East Penn Gas Company first mortgage thirty-year 5 per cent. gold bonds, due September, 1941; interest March and September; $1,000 each; accrued interest to be charged, $100 lot.

$10,000 Montgomery Heat and Fuel Company first mortgage 5 per cent. gold bonds, due November, 1937, at Colonial Trust Company, Philadelphia, Penn., $100 lot.

95 shares East Penn Gas Company, $50 each, $50 lot.

NEW INCORPORATIONS.

New York.

Special to The New York Times.

ALBANY, Nov. 27.—Forty-five companies were incorporated by the Secretary of State to-day, including the following:

The Kells Motor Radiator Corporation of Manhattan; $650,000; Cornelius A. Cole, Alexander F. Garbe, Henry A. Bingham, 32 Nassau Street, New York.

The Blue Ribbon Candy Corporation of Manhattan; $250,000; James E. Painter, Oscar J. Hall, William Harvey Woddrop, Westfield, N. J.

The McNaughton Realty Company, Inc., of Buffalo; $150,000; Walter J. Minehan, Herbert W. Huntington, Andrew T. Beasley, all of Buffalo.

The Rector Engine Corporation of Manhattan; $150,000; Samuel C. Yeaton, William Magowan, Edward Gore, 262 West 136th Street, New York.

The Pearl Street Realty Company, Inc., of Buffalo; $110,000; Walter J. Minehan, Herbert W. Huntington, Andrew T. Beasley, all of Buffalo.

Lyman Brothers, Inc., of Syracuse, printers and publishers; $50,000; William L. Lyman, Frank L. Lyman, Kenneth R. Lyman, all of Syracuse.

The Glenada Realty Company, Inc., of Freeport; $25,000; Albin N. Johnson, Syster E. Nelson, Hilbert R. Johnson, all of Freeport.

The Swetland Operating Company, Inc., of Manhattan, motor vehicles; $18,000; Edward C. O. Thomas, Julius Kahn, Raymond C. Thompson, 255 West Seventy-second Street, New York.

The Flex-O-Fill Core Company, Inc., of Manhattan, to deal in a compound for filling automobile tires; $50,000; L. McCready, Guy Osborn; Mark A. Noble, 25 Broad Street, New York.

The Onondaga Provident Loan Association, Inc., of Syracuse; $30,000; T. F. Anderson, Grant D. Green, Leonard A. Saxer, all of Syracuse.

The Prospect Place Improvement Company, Inc., of Brooklyn, realty development; $15,000; David E. Morris, William H. Vogel, J. Wheeler Hardley, 848 Prospect Place, Brooklyn.

The Pioneer Knitting Mills, Inc., of Manhattan; $12,000; Louis Bandes, Beckie Bandes, Jacob Bandes, 877 Intervale Avenue, the Bronx.

The Kirsch Company, Inc., of Manhattan; umbrellas, toys, &c.; $10,000; Ludwig Stern, Ferdinand Hess, Sigmund Kirsch, 395 Broadway, New York.

Bergers, Inc., of Manhattan, furniture dealers; $10,000; Maurice M. Berger, Emma M. Berger, Elizabeth M. Little, 215 West 125th Street, New York.

The American Commer Truck, Inc., of Manhattan; Edward C. O. Thomas, Julius Kahn, Raymond C. Thompson, 255 West Seventy-second Street, New York.

The Authors and Composers' Production Company, Inc., of Brooklyn; $10,000; William B. Haskins, Helen M. Haskins, Francis H. Nichols, 159 Stuyvesant Avenue, Brooklyn.

The New York Ruching Reel Company, Inc., of Manhattan, paper boxes, reels, &c.; $10,000; Edwin E. Darragh, Anna F. Hassett, Edmund J. Hassett, 536 West Twenty-third Street, Manhattan.

The Frank M. McCurdy Company, Inc., of Brooklyn, realty improvements; $10,000; Frank M. McCurdy, Mildred A. Plunkett, Wilmot T. Hallock; Pleasant Street, Queens Borough.

The Fidelity Rope Splicer & Coupling Company, Inc., of Buffalo; $10,000; Thomas J. MacFarlane, John B. Van Hook, Joseph W. Salhanick; 17 Quincy Street, Portland, Me.

The Residence Construction Company, Inc., of New York, realty development; $10,000; Charles Harold Chambers, Charles F. Post, John P. Martinez; 203 Underhill Avenue, Brooklyn.

The Linden Button Works, Inc., of Manhattan; $10,000; Nathaniel Tonkin, Joseph Freedman, Erich Linden; 123 Pulaski Street, Brooklyn.

The 451 to 455 Grand Street Corporation of Manhattan, realty improvement; $10,000; William Schaumberg, Edward M. P. Murphy, A. G. Stickler; 43 Exchange Place, New York.

The Breitung Publishing Corporation of Manhattan; $15,000; James L. Gilbert, William A. Hamilton, William Linoki; 172 Herkimer Street, Brooklyn.

The Bull Moose Bottling Company, Inc., of Brooklyn; $10,000; Thomas C. Esposito, Domenico Liotta, Vito Merlo; 168 Columbia Street, Brooklyn.

The Leader Waist and Dress Company, Inc., of Manhattan; $10,000; Abraham Lefkowitz, Davis Lefkowitz, Philip Miller; 59 West 117th Street, New York.

The Terminal Lumber and Trim Company, Inc., of Brooklyn; $10,000; Harry Five, Israel Shapiro, George Miller; 753 Union Avenue, the Bronx.

The Jericho Realty Company, Inc., of Farmingdale; $10,000; Edgar P. Foster, Joseph Botto, William F. Hull; 71 Broadway, New York.

New Jersey.

Special to The New York Times.

TRENTON, N. J., Nov. 27.—The following corporations were chartered in the office of Secretary of State Crater to-day:

Herman Kusey Company, Newark; $300,000; to manufacture cereals; incorporators, Herman and Nathan Kusey and Leon A. Kohn.

Poultry Farms Company, Pennington; $100,000; to deal in farm products; incorporators, Milton W. Palmer, Frederick E. Moore, and Erik S. Lagerquist.

Hobart Specialty Company, Paterson; $10,000; to deal in various kinds of merchandise; incorporators, Garrey A. Hobart, Chauncey W. Nieman, and Alfred W. Greenwood.

The Touraine Motors Company, Newark; $37,500; to do a general automobile business; incorporators, C. Edmund Van Vleck, Jr., E. M. Dailey, and Fred W. Kolb.

BIG STATION'S THIRD YEAR.

21,000,000 Passengers Passed Through Pennsylvania Station.

Yesterday marked the opening of the third year of operation for the new Pennsylvania Station. In the two years that it has been in service the terminal has handled more than 21,000,000 passengers. There have been no accidents or injury to any passengers or employes as a result of train wrecks, and 88 per cent. of trains have arrived and departed on time. In the year just ended the Pennsylvania and Long Island handled 2,241,000 more passengers than in 1911, while running about 10,000 fewer trains.

COMMODITIES MARKETS.

Wheat Irregular, Closing Firm—Cotton Excited at New High Levels.

The wheat market was heavy early on somewhat disappointing early cables, later recovering on advance abroad and less favorable Argentine news. Corn declined on larger country offerings, rallying late. Oats were firm on decreasing receipts. Provisions advanced with light trading. Cottonseed oil was firm on reduced cotton crop estimates. Cotton advanced in spite of heavy profit taking. Bullish crop estimates were given out. The foreign market was steady. Coffee was irregular.

WHEAT.

Wheat closed at an advance of ⅛ to ⅞c, the greatest advances being in the Northwest. The local market was heavy most of the session. At the opening wheat was under pressure on disappointing early foreign news and large receipts. Later the Liverpool market showed strong advance, and closed firm with prices influenced by unfavorable political reports, and the advices of unfavorable weather conditions in the Argentine. This affected the American markets, and prices advanced about 1c a bushel, partially reacting on the enormous increase in the world's visible. The visible east of the Rockies increased 4,261,000 bushels; west of the Rockies increased 82,000 bushels; Canada increased 7,103,000 bushels; Europe increased 700,000 bushels, making a total gain of 12,106,000 bushels against an increase last year of 2,806,000 bushels. The United States visible is 13,500,000 bushels less than last year; the Canadian visible 15,000,000 bushels more, and the European visible 3,000,000 bushels less than last year, making a grand total only 2,000,000 bushels under a year ago. This total amounts to 201,245,000 bushels. The Western interior receipts for the day were again heavy, but were equal to the interior shipments due to the rush to get wheat to Eastern lake ports before the close of navigation. Car lot receipts were not so heavy, either in the American or Canadian Northwest. Some export business developed, and total sales were reported of about sixty loads, of which about fifteen loads were reported as American wheat. Cash prices were nominal, with No. 2 red quoted at $1.06½; No. 1 Northern Spring, 95⅝c; No. 2 hard Winter 96c; No. 1 Manitoba, 95¼c. The Kansas State acreage was given at 7,500,000 acres against 6,538,000 acres reported sown (Government figures) last December; condition of wheat, 91 against 87 last year.

WHEAT—FUTURE MARKETS.

	High.	Low.	Close.	Prev. Close.	Last Year.
New York—					
December...	91½	90⅝	91⅝	91⅝	97
May.........	97⅛	96¾	96⅞	96⅝	$1.02⅝
Chicago—					
December...	85¼	84⅝	85¼	84⅞	93⅝
May.........	91	90	90⅞	90¼	99
July.........	88½	87½	88¼	87⅝	93⅞
Minneapolis—					
December...	80½	79⅝	80¼	79⅞	1.01
May.........	86½	85½	86⅛	85⅝	1.05¼
Winnipeg—					
November...	82½	81⅝	82¼	81⅝	..
December...	79¼	78⅜	79⅛	78⅜	95⅜
May.........	84¼	83¼	84	83½	98⅜

CORN.

Corn was rather irregular, closing firm. Prices were influenced by favorable weather conditions, reports of increasing country offerings, and also reports that commission houses were free sellers of corn against country acceptances. Cables were strong, Liverpool showing an advance of 1⅛d, and there were advices of some export demand. American corn at Liverpool sold at only a small advance over the price of Argentina. The Kansas State report made the total crop 156,000,000 bushels, or 44,000,000 bushels less than the Government figures. Cash corn was steady, with the export grade quoted at 53c and cost, insurance, and freight corn 61c, down to 56c, near by and forward shipment, as to grade. Bradstreet's visible decreased 269,000 bushels.

CHICAGO FUTURE MARKET.

Corn—	High.	Low.	Close.	Prev. Close.	Last Year.
December	47⅝	47¼	47⅝	47⅜	63
May	48	47⅛	48	47¾	64¼
July	49	48½	48⅞	48⅜	64¼

OATS.

Oats were very steady all day, closing at a small advance. The market was affected by the strength in other grain late and the decreasing movement. Receipts in three days at the West showed a decrease of 700,000 bushels from last week, while interior shipments have increased 500,000 bushels, and were 900,000 bushels in excess of the receipts. The visible supply increased 1,103,000 bushels, against a decrease of 549,000 bushels last year. Spot oats were steady, with standards 37@37½c; No. 2 whites, 38c; No. 3 whites, 36½@37c; white clipped, 37@39½c.

CHICAGO FUTURE MARKET.

Oats—	High.	Low.	Close.	Prev. Close.	Last Year.
December	31⅝	31	31¼	31	47⅛
May	32⅝	32¼	32½	32¼	49⅝
July	32⅜	32½	32⅜	32⅜	46⅛

PROVISIONS.

A much better tone prevailed in hog products and prices advanced, partly influenced by the political situation. The firmness of live hogs in face of the larger receipts the last ten days has also brought considerable confidence into the market. Spot trading is reported very good.

CHICAGO FUTURE MARKET.

	High.	Low.	Close.	Prev. Close.	Last Year.
Lard—					
Dec..	$10.97½	$10.85	$10.95	$10.90	$9.07
Jan...	10.67½	10.60	10.65	10.62½	9.27
May..	10.25	10.15	10.22½	10.15	9.52
Ribs—					
Jan...	10.30	10.20	10.27½	10.22½	8.47
May..	9.95	9.82½	9.92½	9.85	8.75
July..	..	..	..	..	8.72
Pork—					
Jan...	19.35	19.17½	19.30	19.22½	16.16
May..	18.70	18.45	18.62½	18.50	16.60

COTTON.

Receiving its stimulus principally from the tendency to reduce crop estimates, the cotton market ruled impressively strong and sensationally active during yesterday's session. The advances were not abnormally large, but it was quite generally remarked that in view of the tremendous amount of profit taking which occurred, the stability of values was astonishing. From gains of 10 to 16 points at the outset there were occasional periods of hesitancy, but the close was firm, near to the best prices so far reached.

Commission house trading was incessant, and it was difficult to trace the source of many of the important orders. The opinion was concurred in that leading spot houses were prominent on both sides of the list. Southerners, particularly Memphis, bought heavily, and there was an unmistakable demand for foreign account. Scattered shorts were driven to cover, and it seemed that the most consolation for the bear forces was the realization that the market has had a phenomenal advance, that a trailing long account has been encouraged, and that those who have been opposing the rising tendency have been literally stampeded and eliminated for the most part.

The crop estimate of 13,600,000 bales, maximum, inclusive of linters, given out by Joseph Newburger & Co., was quite a surprise to the trade. It was a potent factor, as this authority has been quite accurate in the past. Their estimate last year was for a crop of 15,800,000 bales. Mr. Newburger wired that less than 8 per cent. of the crop remains in the field. Rumors circulated that President Taylor of the National Ginners' Association expressed the opinion that the crop as a total would not exceed 13,700,000 bales, and that 16-cent cotton was likely. In some conservative quarters it was intimated that the trade may be slightly underestimating the yield. It is evident that the next ginning report will be variously construed due to the conflict of opinion as to the amount of cotton which will have been ginned to Dec. 1. These ginning statistics will be given out Dec. 9, and inasmuch as the official crop estimate is scheduled for the 12th, the inclination will be to await the Government's forecast of the yield.

A great deal of comment was made on the exports to date, which are over 3,705,000, against 3,680,000 a year ago to this period, thus establishing a record. It is not to be expected that shipments will continue so heavy, but it remains to be seen how materially they will decrease. The foreign market gives evidence of firmness, despite the chaotic political conditions in Europe. Yesterday's Liverpool cables were quite as high as anticipated. Attention was attracted by the mail advices crediting a prominent English mill authority with the statement that the consumption of American cotton will exceed the production, necessitating drawing upon supplies. Meanwhile, pressure of southern spots is not apparent, although claims are still prevalent that the high prices will restrict takings by spinners.

COTTON PRICES.

	High.	Low.	Close.	Prev. Close.
November	12.60	12.50	12.65@12.70	12.50
December	12.75	12.59	12.67@12.71	12.55
January	12.88	12.66	12.78@12.80	12.64
February	12.75	12.71	12.78@12.82	12.65
March	12.92	12.71	12.83@12.84	12.68
April	12.85	12.83	12.78@12.80	
May	12.84	12.64	12.70@12.77	12.64
June	12.67	12.67	12.72@12.74	12.59
July	12.78	12.56	12.70@12.73	12.55
August	12.60	12.50	12.55@12.58	12.43
September	12.15	12.04	12.03@12.04	12.06
October	11.95	11.82	11.83@11.84	11.83

COTTONSEED OIL.

The market advanced to near the high levels of the recent upward movement. Reduced cotton crop estimates stimulated buying. There were about 4,000 tenders circulated on December contracts, but, as was anticipated, these were well taken care of. Advices from the South indicated that crude was quiet, but very steady, and as yet mills have not shown much disposition to relinquish holdings. Consuming demand is irregular. The better grades are being purchased in moderate volume by domestic consumers, but foreign demand is limited, while low grades are virtually neglected.

	High.	Low.	Close.	Prev. Close.
Spot	..	..	6.16	6.09
December	6.16	6.09	6.15	6.10
January	6.26	6.17	6.23	6.17
February	6.30	6.30	6.28	6.21
March	6.32	6.29	6.32	6.27
April	..	..	6.35	6.30
May	6.45	6.40	6.43	6.38
June	6.55	6.51	6.46	
July	6.55	6.49	6.50	..

COFFEE.

Coffee met a sensation at the close, when, during the last few minutes, about 100,000 bags of September were sold by a prominent broker. Opening prices were slightly lower. About 20,000 bags were tendered on December notices, but prices worked up. Prices broke 4 or 5 points on the final selling. Havre closed at ¼ to ½ franc decline, Hamburg was unchanged to ¼ pfennig lower, Rio advanced 75 reis, and Santos was 100 reis higher.

Spot coffee, Rio 7, 14½c.

Contract prices follow:

	High.	Low.	Close.	Prev. Close.
November	....	....	13.50@13.51	13.60
December	13.57	13.48	13.50@13.51	13.58
January	13.65	13.65	13.60@13.61	13.60
February	....	....	13.65@13.66	13.65
March	13.89	13.85	13.85@13.86	13.89
April	....	....	13.94@13.96	13.97
May	14.05	14.01	14.02@14.03	14.05
June	....	....	14.05@14.07	14.09
July	14.12	14.10	14.09@14.10	14.13
August	....	....	14.11@14.13	14.15
September	14.19	14.14	14.13@14.15	14.18
October	....	....	14.14@14.15	14.19

COUNTRY PRODUCE MARKETS.

BUTTER.—Creamery, extras, 36½@37c; firsts, 33@35½c; seconds, 29½@32c; thirds, 28@28½c; creamery, held, extras, 33@33 1-3c; firsts, 31@32c; seconds, 29@30c; State dairy, finest, 33@34c; good to prime, 29@32c; common to fair, 24@28c; process, extras, 27½@28c; firsts, 26@27c; seconds, 24@25c; imitation creamery, firsts, 25@25½c; factory, June make, firsts, 24½c; current make, firsts, 24½c; seconds, 23@24c; thirds, 21@22c; packing stock, June make, 23@24c; current make, No. 2, 22½c; packing stock, No. 3, 20@21½c.

CHEESE.—State, whole milk, held, colored, specials, 17¾@18c; white, specials, 17¾c; colored, average fancy, 17¼@17½c; white, average fancy, 17¼@17½c; fresh; colored specials, 17@17¼c; colored, average fancy, 16¾c; white, average fancy, 16¾c; under grades, colored, 14@16½c; under grades, white, 14@16½c; State, skims, held, specials, 14¼@14¾c; fresh, specials, 14c; skims, choice, 12½@13½c; poor to fair, 8@12c.

EGGS.—Fresh gathered, extras, per dozen, 38@41c; extra firsts, 34@37c; firsts, 29@33c; seconds and lower grades, 22@28c; held, fresh, average, best, 25@28c; poor to fair, 20@24c; fresh gathered, dirties, 16@22c; checks, 15@20c; refrigerator, special marks, fancy, local storage, charges paid, 23c; firsts, local storage, charges paid, 21½@22c; firsts on dock, 21@21½c; seconds, 20@21c; thirds and poorer, 17@19½c; State, Pennsylvania, and near-by hennery whites, fancy large, new laid, 50@55c; selected whites, defective in size or quality, 35@48c; near-by selected whites, refrigerators, 23@26c; Western gathered whites, 33@42c; State, Pennsylvania, and near-by hennery browns, 41@42c; gathered brown and mixed colors, 30@40c.

MISCELLANEOUS MARKETS.

SUGAR.—The refined sugar market was steady yesterday, with a fairly good volume of business done on the basis of $4.90 for fine granulated.

The following quotations are net, less 2 per cent. discount for cash: Crystal dominoes, in cases of two-pound cartons, $7.90@$8; in cases of five-pound cartons, $7.40@$7.50; Eagle tablets, $6.20; cutloaf, $5.70; crushed, $5.60; Mold A, $5.25; cubes, Eagle, five-pound bags, powdered, and Eagle, confectioners' granulated, $5.15; XXXX powdered, $5.05; powdered, coarse powdered, and Eagle, coarse granulated, $5; fruit, powdered, and Eagle, extra fine granulated, $4.90; Eagle, two, three and one-half, and five pound cartons of fine granulated, $5.10; three-and-one-half-pound bags, $5.15; five-pound bags, $5.10; ten-pound bags, $5.05; twenty-five and fifty pound bags and standard granulated, $4.90; fine granulated and Diamond A, $4.90; confectioners' A, $4.75; No. 1, $4.65; Nos. 2 to 12, $4.60@$4.10, in five-cent ranges; Nos. 13, 14, and 15, $4.05.

The London beet sugar market was steady, but unchanged, with November and December standing at 9s 6d and May at 10s. The local raw sugar market was firm, with refiners eager bidders at the market for nearby supplies, as they are short for meltings up to the first of January. Centrifugal, 96 test, stood at $4.05; muscovado, 89 test, at $3.55, and molasses sugar, 89 test, at $3.30.

MOLASSES AND SYRUPS.—The molasses and syrup market was steady yesterday under a good general demand at full and unchanged prices.

Quotations: New Orleans, centrifugal, common, 15@16c; fair, 17@20c; good, 21@28c; prime, 28@34c; New Orleans, open kettle, 37@52c; syrups, common, 11@12c; medium, 14@17c; fancy, 25@28c.

RICE.—The rice market was firm under a good jobbing demand.

Quotations: Screenings, 4@4¼c; ordinary, 4¼@4¾c; fair, 4½@5c; good ordinary, 5@5½c; prime, 5¼@5½c; choice, 5½@5¾c; head, Japan, 4½@5c; Patna, 6⅜@7c.

FLOUR AND MEAL.—The flour market was quiet and steady. After this week shipments from the West will be on an all-rail basis.

The following are prices quoted (in wood) on the New York Produce Exchange: Spring patents, $4.50@$4.90; Winter straights, $4.55@$4.65; Winter patents, $4.75@$5.10; Spring clears, $4.30@$4.55; extra No. 1 Winter, $4.15@$4.25; extra No. 2 Winter, $4.05@$4.20; Kansas straights, $4.15@$4.25; fancy Spring patents, $5.40@$5.90. RYE FLOUR—Quoted: Fair to good, $3.65@$3.90; choice to fancy, $3.95@$4.05. CORNMEAL—Quoted: Kiln-dried, $3.75. BAGMEAL—Quoted: Fine white and yellow, $1.50@$1.55; coarse, $1.45@$1.50. FEED—Quoted: Western Spring, $22.20; standard middling, $21.65; flour, middling, $27; Red Dog, $29.50; city bran, $22 bulk, $23.25 sacks; middling, $23.25@$31; Red Dog, $31.50; hominy chop, $23@$24; bulk, $24.20@$25.20, sacks; oil-meal, $33.50@$35.50. BUCKWHEAT FLOUR—Quoted: $2.15@$2.35 for 100 lbs.

HAY.—Market quiet. Quotations: Prime, nominal; No. 1, $1.10@$1.12½; No. 2, 95c@$1; No. 3, 75@80c.

OILS.—Linseed oil was unchanged. Refined petroleum was steady at recent prices.

Quotations: Standard white petroleum, barrels, New York and Philadelphia, $8.50, bulk $4.80; standard white, cases, New York, $10.40; water white, barrels, New York and Philadelphia, $9.50, bulk $5.80; water white, cases, New York and Philadelphia, $11.40; linseed, American seed, city raw, 52@53c, out of town raw 51@52c, Calcutta raw 70c.

NAVAL STORES.—The market for spirits turpentine was quiet and weak, with a sharp break in prices. Resin and tar were about steady and unchanged.

Quotations: Spirits turpentine, machine, barrels, 37½c. Tar, $5.75@$6. Resin, common to good, strained, $6.35; B, $6.45; D, $6.50; E, $6.55; F and G, $6.60; H and I, $6.65; K, $7; M, $7.55; N, $8.10; WG, $8.75, and WW, $9.10.

Arrival of Buyers.

Arriving buyers may register in this column by telephoning 1000 Bryant.

Mabley & Carew Co., Cincinnati, Ohio; A. Solomon, men's furn. goods; Herald Square.

People's Store, Fall River, Mass.; M. W. Fitzpatrick, mdse. mgr.; Broadway Central.

Fitzgerald & Kelly Co., Philadelphia, Penn.; W. A. Kelly, mfrs. of cloaks, suits; 10 W. 23d; Albemarle.

Curran D. G. Co., Waterbury, Conn.; F. M. Smith, notions, fancy goods; Union Square.

Auerbach & Co., Salt Lake City, Utah; M. J. Friedman, cloaks, silks, dress goods; 29 Mercer; Wellington.

Roanoke Notion Co., Roanoke, Va.; W. R. Hardin, cloaks, suits, waists, notions, hosiery, gloves; Albert.

Neustetter, St. Louis, Mo.; M. Hammer, cloaks, suits, waists; Mrs. Weinheimer, cloaks, dresses; 18 W. 27th.

Bock & Hirsch, Buffalo, N. Y.; B. Hirsch, clothing, furn. goods; Grand.

Thomas, A. S., Meriden, Conn.; J. J. Killeen, fancy goods, notions, furn. goods, knit underwear, hosiery; 220 5th Av.; King Edward.

Lit Bros., Philadelphia, Penn.; M. P. Register, shoes; 1,261 B'way; Murray Hill.

Kaufman & Rubin, Philadelphia, Penn.; J. H. Rubin, mfrs. ladies' waists, dresses, underwear; 387 4th Av.; Herald Square.

Weitz, L., & Co., Savannah, Ga.; L. Weitz, dry goods; 31 Union Square; Albert.

Frear, W. H., & Co., Troy, N. Y.; W. S. Raleigh, flannels; Avon.

McAlpin, G. W., Co., Cincinnati, Ohio; H. L. Birnbaum, cloaks, suits, waists; 214 Church.

Lipman, Wolfe & Co., Portland, Ore.; J. Strain, blankets, upholstery goods; 100 5th Av.

Couch, W. W., Co., Lynchburg, Va.; W. W. Couch, furn. goods; 8 Washington Place.

Clawson & Wilson Co., Buffalo, N. Y.; E. C. Hall, hosiery, gloves, underwear; 38 W. 32d.

Kaufman & Co., Colorado Springs, Col.; L. C. Michelson, furn. goods; 621 Broadway.

Hunter, Tuppen Co., Syracuse, N. Y.; Miss McCourty, corsets, muslin underwear; 225 4th Av.

Hewitt, W. O., Co., Rockland, Me.; W. D. Talbot, dry goods, hosiery, gloves; 320 Church.

Scruggs, Vandervoort, Barney D. G. Co., St. Louis, Mo.; E. P. Albright, leather goods, toilet goods, jewelry; 214 Church.

EXPERIENCED salesmen to handle manufacturer's line of ladies' handbags and rufflings in connection with similar line on the road. G. H. & E. Freydberg, 132-144 Greene St.

WANTED — Men's neckwear salesman for Southern territory; experienced for jobbing and department store trade; good proposition to right man. K 9 Times.

December Investments

Our December List of carefully selected investment offerings will be sent on request

Plympton, Gardiner & Co
BANKERS
Members New York Stock Exchange
27 William St. New York
228 South La Salle St. Chicago

HIGH GRADE
Municipal BONDS
paying from
4% to 4.60%
Particulars Upon Application
A. B. Leach & Co.
149 BROADWAY, NEW YORK

Harris, Forbes & Co
Successors to
N. W. Harris & Co
New York
Pine Street, Cor. William
NEW YORK
Government Municipal Railroad and Public Utility
Bonds for Investment

Cash At A Moment's Notice

The man that is to amount to something in the world is the man that directs his actions of to-day with a view to the future. Study the reinvesting of your money.

Real estate requires constant supervision, and cannot readily be realized upon.

High-class railroad securities pay dividends as well as having every reasonable probability of increasing in value, and can be immediately converted into cash.

Our Letter This Week Is On
Am. Smelting & Refining

Each week we issue a weekly letter dealing with one particular stock, which after careful study we believe a good investment, yielding a good return, and also one which should increase in value. This will be sent on request. Remember, we are brokers for the small as well as the large investor. We make a specialty of executing small lots of stock, either to be bought outright, on margin, or on our monthly payment plan.

ALEXANDER & Co
Members of New York Stock Exchange / New York Cotton Exchange
43 Exchange Pl., N. Y. Tel. 7791 Hanover.

First Mortgage Public Utility Bond To Yield 7%
The Company serves a territory having a population of over 2,000,000.
Net earnings last year 2½ times interest charges.
Circular 135 on request.
Miller & Company
BANKERS
Members New York Stock Exchange
29 Broadway New York

Mortgage Bonds and Preferred Stocks
issued by successful Public Service Corporations which have been financed by us, and which operate in substantial and growing cities.
Bertron, Griscom & Co.
40 Wall Street
New York
Philadelphia Paris, France

TO NET 6%
First Mortgage
Public Utility Bonds
SEND FOR FULL DESCRIPTION.
Farson, Son & Co.
Members New York Stock Exchange.
New York, 21 Broad St.
Chicago, First Nat'l Bank Bldg.

Municipal Railroad Corporation 4% TO 6% BONDS
Selected for Conservative Investors.
LISTS MAILED UPON APPLICATION.
Lawrence Barnum & Co.
BANKERS
27 & 29 PINE STREET, NEW YORK.
Philadelphia Washington Boston

FINANCIAL MARKETS

Stocks Very Dull—Call Rates Lower, but Money Position Still Close.

If none of the influences which have been restricting Stock Exchange trading, including uneasiness over the European situation and high money rates, had prevailed yesterday the dullness of the market and the narrow movement of prices would have been considered sufficiently explained by the fact that it was the day before a holiday. There is little public participation in stock speculation at present and many of those who look upon trading operations in stocks as their daily occupation were more disposed yesterday than at any time recently to allow some of the factors now asserting themselves in the final situation to work out before committing themselves to fresh market undertakings. Even if all other conditions were favorable the present state of the money market would put a brake on any active stock speculation and to this extent, at least, the position of money has for some days been the dominant influence in the security market. It is uncertain how long it will remain so, but it was plain yesterday, despite a somewhat lower rate for call money, that nothing like real ease is expected at least until after the beginning of the new year. This was indicated by the higher rates quoted for short time loans, notably those running until the second half of January.

There has been some disposition on the part of stock market borrowers to criticise the rates which have been charged on call loans in the last few days on the ground that they were made higher than need be by overzeal on the part of the banks to make the most out of a tight money position. Some of the banks have been keener than others to get as high a rate as the market afforded, but the criticism of the last few days has seemingly failed to take sufficient count of the fact that the fundamental cause of such experiences in the New York money market as those which have been incommoding borrowers this week lies in the faults of our banking system itself. It was estimated yesterday that no less than $25,000,000 had been called in this week by interior institutions which have been lenders in Wall Street, and this put a burden upon the New York banks which they were little prepared in view of their low reserves to assume. It is a fact that a number of the large banks drew on their reserves this week to meet the demands created by the calling in of money by out-of-town institutions. In addition, large transfers of cash have been made to other points, in considerable part by payments made to the Sub-Treasury. This cash loss was increased yesterday by withdrawals of gold by Canadian banks which themselves are fortifying their reserves because of the active demands on the money market in the Dominion. Responsibility for the country's banking system rests in the final analysis with the people themselves, and the money market is less to be blamed for accepting or even imposing high rates than the people are for continuing a system which causes such abnormal movements as we have seen this week.

Uncertainty was again manifested on the Bourses abroad, but as the day advanced hopefulness regarding the political outlook gained the ascendency over earlier uneasiness. Discounts were harder at London, but this was more reasonably attributable to the gold demands which we have made upon that market than to any misgivings regarding the general European outlook. The view has steadfastly been held in high banking quarters that Europe's present problems will be worked out without an extension of the conflict which has been under way in Southeastern Europe, and so far nothing has occurred to change this belief. Exchange rates here went lower yesterday, increasing the chance of our obtaining further supplies of gold from abroad.

MONEY AND EXCHANGE.

Money on call loaned on Stock Exchange collateral at 8@8½ per cent., with the last loan at 3 per cent. Most of the day's loans were made at 8½ per cent.

Time money rates were 6½ per cent. bid for sixty days, 6¼ per cent. bid for ninety days, 6@6¼ per cent. for four to six months.

Commercial paper was quoted at 5½@6 per cent. for best names.

Sub-Treasury credit balance, $1,338,509.

The local banks have lost $7,591,000 on their Sub-Treasury operations since Friday.

FOREIGN RATES.

Discount rates abroad yesterday were: London, 4 13-16@4⅞ per cent. for short bills, and 4 11-16@4¾ per cent. for three months' bills; Paris, 3⅝ per cent., and Berlin, 5⅝@6 per cent. Money was 3½@3¾ per cent. in London, and 4½ per cent. in Berlin.

The Paris check rate on London was 25 francs 22 centimes, and the Berlin check rate on London was 20 marks 47 pfennigs.

Foreign exchange rates at the points noted were quoted as follows at the close of business yesterday:

CABLE AND SIGHT RATES.

London—Cable, $4.8520; demand, $4.8465.
Paris—Cable, 5.20 plus 3-64; check, 5.20 less 1-16.
Berlin—Cable, 94¾; check, 94⅝ plus 1-32.
Switzerland—Cable, 5.22½ plus 1-16; check, 5.22½ less 1-16.
Holland—Cable, 40.12; check, 40.07.
Belgium—Cable, 5.22½ less 1-32; check, 5.23½ less 1-32.

SIXTY AND NINETY DAY BILLS.

London—Bankers', 60 days, $4.8040; 90 days, $4.7860.
London—Commercial, 60 days, $4.80⅛; 90 days, $4.78⅜.
Paris—Commercial, 60 days, 5.23¾ less 1-16; 90 days, 5.25⅝ less 1-32.
Berlin—Commercial, 60 days, 93⅝ less 1-32; 90 days, 93⅛ plus 1-32.

DOMESTIC EXCHANGE RATES.

Boston, par; Chicago, 5c discount; St. Louis, 10c discount; St. Paul, 5c premium; San Francisco, 10c premium; Montreal, 78⅛c discount.

SILVER QUOTATIONS.

Bar silver was unchanged in London at 29⅛d, and unchanged in New York, at 63c per ounce.

New Kings County Light Bonds.

Stockholders of the Kings County Electric Light and Power Company have authorized the issue and sale of $5,000,000 of convertible 6 per cent. debenture bonds to bear date on or about March 1, 1913, and to be payable in 1925. They will be convertible into stock at par after three years and within twelve years. The new bonds are to be offered to stockholders at par in proportion to their share holdings.

NEW YORK CITY BONDS.

	Yesterday. Bid.	Asked.	Tuesday. Bid.	Asked.
4½s—May, 1957, inter..	104	104½	104	104½
4½s—Nov., 1957, inter..	104	104½	104	104½
4½s—May, 1917, inter..	100½	102	100½	102
4½s—Nov., 1917, inter..	100½	102	100½	102
4¼s—Mar., 1930-60, int.	99¼	100½	99¾	100¾
4¼s—Mar., 1962, inter..	99⅛	99⅝	99⅛	99⅝
4¼s—Sept., 1960, inter..	99⅜	99⅞	99⅜	99⅞
4s—May, 1959, inter..	96½	97	96½	97
4s—Nov., 1958, inter..	96¼	97	96¼	97
4s—May, 1957, inter..	96¼	97	96¼	97
4s—Nov., 1956, reg..	94½	96	94½	96
4s—Nov., 1955, reg..	94½	96	94½	96
4s—Nov., 1936, reg..	94½	96	94½	96
4s—1918-1919, inter..	98	98⅞	98	98⅞
3½s—Nov., 1954-5, inter	84	85	84	85
3½s—May, 1954, coup..	84	85	84	85
3½s—1950-1954, reg....	84	85	84	85

TOPICS IN WALL STREET.

Little Board's Achievement.

Friends of the Consolidated Stock Exchange were pointing out yesterday that but for the existence of the Little Board there would have been no quotations yesterday on some of the leading issues dealt in on the New York Stock Exchange. There were no transactions on the Big Board in Erie common, New York Central, American Sugar Refining, Texas Pacific, or Wabash common and preferred. All of these issues were dealt in to a small extent on the Consolidated.

⁂

A Very Dull Day.

A number of the floor brokers decided from the tone of business on Tuesday that there would not be enough orders for execution on Wednesday to justify their attending the session, and the absentee list was large yesterday. The total dealings amounted to 152,416 shares, making the dullest day since July 30, when the total was but 129,086. Taking the three usually active stocks—Steel, Reading, and Union Pacific—the combined total yesterday was but 2,540 shares larger than it was for those three issues on July 30. The oldest inhabitant had to think long and hard yesterday to remember a day when there had been so little activity in United States Steel. There were 6,100 fewer shares of this issue traded in yesterday than on the dull day four months ago, but Reading showed an increase of just that amount over its own total for July 30, so that the increase of 2,540 shares in the total for Union Pacific measured the difference between the combined sale of the three issues on the two dull days.

⁂

Calling Industrial Loans.

Although most of the more important stocks moved very little yesterday there was marked weakness in some of the lower priced issues as a result of the habit of some of the banks of discriminating against them as collateral. Word went around that loans had been called on some of the smaller industrial stocks. Goodrich common declined 1⅝, whereas the shares of the larger United States Rubber Company were strong, ending the day with a gain of 1½. Baldwin Locomotive, Chicago Great Western preferred, Chino Copper, Railway Steel Springs, Virginia Railway and Power, Studebaker common and preferred and Western Maryland were all inclined to heaviness yesterday in spite of the better tone exhibited by the rest of the list.

⁂

Stock Exchange Seats Lower?

It was reported on the floor of the Stock Exchange yesterday that a seat had been sold on Tuesday at $65,000, a decline of $7,000 from the previous sale, and that a subsequent transfer had been negotiated at $68,000. If these sales have been arranged at the reported figures the secretary's office has not been notified of them yet. Anthony J. Drexel, who is credited with having obtained his membership two weeks ago at $72,000, visited the exchange yesterday and was introduced to the chairman. Afterwards he was initiated on the floor. It being the eve of a holiday, and the candidate being unusually prominent by reason of his wealth and social standing, Mr. Drexel received an unusual amount of attention, in the course of which he was shunted around from post to post by some of the best ex-footballers on the exchange. When he had completed his circuit the new member was unceremoniously dropped down the stairs leading to Broad Street.

⁂

'Frisco Looking Up.

It has come to be either a feast or a famine with some of the railroads lately. The St. Louis and San Francisco issued its annual report last week showing a deficit after the payment of the dividend on the small amount of first preferred stock. Since the early summer the 'Frisco's earnings have been showing steady improvement and the recent statements indicate that the current year's surplus may surpass all records. In October alone the surplus for the stock after the payment of taxes and all fixed charges was more than $500,000, making the biggest month in the road's history. For the first four months the surplus shows an increase of about $400,000 over the first four months of last year. In that period the company was making a very good showing, the drop in earnings having been brought about in the latter half of the year with the arrival of bad weather. Barring a return of the floods and other extraordinary troubles the 'Frisco's current year should go far towards offsetting the bad results incurred last year.

⁂

Railroad Dividends Being Earned.

Taking the figures of some of the leading railroads for the current year, so far as they have been reported, and assuming that business will continue to show improvement over 1911, Dow, Jones & Co. estimate that Atchison should earn on its common stock, 12.4 per cent in 1912-13; Baltimore & Ohio, 7.6 per cent; Chesapeake & Ohio, 6.1 per cent; St. Paul, 11.8 per cent; Great Northern, 11.2 per cent; Lehigh Valley, 15.9 per cent; Louisville & Nashville, 14.3 per cent; New York, New Haven & Hartford, 9.8 per cent; New York Central, 5.7 per cent; Norfolk & Western, 11.5 per cent; Northern Pacific, 8.4 per cent; Pennsylvania, 9.2 per cent; Reading, 23.8 per cent; Southern Pacific, 10 per cent, and Union Pacific, 15.4 per cent.

⁂

A Late Bank Call.

Bankers have good reason to look for a National Bank call in the next few days. In only two of the past six years has the statement for the last quarter gone over to December. In 1911 the call was issued on Dec. 5, and in 1907 on Dec. 3. In the other four years the banks had to make up their statements as of some day between Nov. 9 and Nov. 17.

SHORT TERM NOTES.

Name.	—Maturity.—		Bid.	Asked.	Yield.
Amal. Copper.5	Apr.,	1913	99⅝	100	5.00
Am. Loco.....5	Oct.,	1913	99¼	100	5.00
Am. Loco.....5	Oct.,	1914	99¼	100	5.00
Ann Arbor....5	May,	1913	97⅞	98½	7.25
Balt. & Ohio..4½	June,	1913	99½	99⅝	5.25
B. R. T.......5	July,	1918	96½	96¾	5.65
Ches. & Ohio..4½	June,	1914	98¼	98½	5.55
Chi. & Alton..5	Mar. 15,'13		98¾	99¼	6.50
Chi. El. Rys..5	July,	1914	97¼	97¾	6.30
Cin., H. & D..4	July,	1913	99	99⅝	5.20
Erie R. R.....6	Apr. 8,'14		99⅞	100¼	5.70
Erie R. R.....5	Oct.,	1914	99½	99⅝	5.30
Erie R. R.....5	Apr.,	1915	98	98⅝	5.70
Gen. Motor...6	Oct.,	1915	99	99¾	6.15
Gen. Rubber..4½	July,	1915	96½	96⅝	5.85
Hocking Val..4½	Nov.,	1913	99½	99⅝	5.00
Hudson Cos...6	Feb.,	1913	98¾	99¼	10.50
Ill. Cen. R. R.4½	July,	1914	99¼	99⅝	4.80
I. & Gt. N. Ry.5	Aug.,	1914	97½	98⅝	6.20
Int. Harv.....5	Feb. 15,'15		99½	99⅝	5.10
K. C. Ry. & L.6	May,	1913	80	92	18.00
K. C. Ry. & L.6	Sep.,	1912	88	91	
Lack. Steel....5	Mar.,	1915	94¾	95¼	7.30
Maine Cent....4	Mar. 15,'13		99⅝	99¾	5.00
Met. St. Ry. of Kan. City...5	May,	1913	94	96½	11.00
Mex. M. Com..4½	May,	1913	97	98⅛	6.65
Mich. Cent....4	Mar.,	1913	99¼	99⅝	5.00
Minn. & S. L..5	Feb.,	1913	96	97½	21.00
M., K. & T....5	May,	1913	99⅜	99⅝	6.10
Mo. Pac. Ry...5	June,	1914	96½	96⅞	7.25
Mont. T. & P..6	Apr.,	1915	100	100¾	5.90
N. Rys. of M..4½	June,	1913	97⅞	98⅝	7.00
N. Y. Cent....4½	Mar.,	1914	98½	99	5.90
N. Y. Cent....4½	May,	1915	98⅝	99	4.90
N. Y., N. H. & H......5	Dec.,	1913	99¼	99⅝	5.25
Pac. T. & T...5	Jan. 5,'13		99⅞	100	5.00
St. L. & S. F.5	June,	1913	98⅞	99	6.25
St. L. & S. F.6	Sep.,	1913	99	99⅝	6.12
Southern Ry...5	Feb.,	1913	99⅝	99¾	5.00
Sulzb. & Sons.6	June,	1916	98⅝	99¼	6.15
U. S. S. R. M.5	Aug.,	1915	98	99¼	5.30
Utah Co.......6	Aug.,	1917	99	100¼	5.90
West. E. & M.5	July,	1913	99	100	5.00
West. E. & M.6	July,	1913	100½	100⅝	5.25
Western Md...5	July,	1915	98	98½	5.85

OUTSIDE SECURITIES

Volume of Trading Very Limited and Price Changes Inconsiderable in Curb Market.

The effect of the approaching holiday was felt on the curb yesterday, where the volume of sales suffered a further contraction. The price changes occurring were mostly on the downward side. The tobacco stocks were moderately active and steady, Cigar Stores selling between 114⅜ and 115, and Tobacco Products preferred between 100¾ and 101. The new Deere preferred stock sold at 101⅜ and 101¼.

⁂

Transactions reported were:

INDUSTRIALS.

Sales.		Open.	High.	Low.	Last.
500	*Allied Sec. Co.	86	87	86	87
900	Brit.-Am. Tob..	23⅛	23⅜	23⅛	23⅜
750	Deere pf........	101⅜	101⅜	101¼	101¼
400	Emerson-Brant.	74⅛	74⅛	74⅛	74⅛
400	Emerson-B. pf.	100	100	99⅞	99⅞
1,800	Houston Oil....	25	25½	24⅞	25
200	Houston Oil pf.	69	69½	69	69½
100	Man. Shirt Co..	72¼	72¼	72¼	72¼
100	Man. S. Co. pf.	103	103	103	103
750	Manhattan Tr..	1⅝	†1¾	1⅝	1¾
500	Mar. of A., new	6½	6½	6½	6½
800	Puebla S. & R.	1 15-16	2	1 15-16	1 15-16
30	Stand. O., N.J.	390	390	390	390
600	Tob. Prod. pf..	100¾	101	100½	100½
2,500	U. C. S. C., A.	115	115	114¼	114⅜
150	U.S.L.&H., new	12½	12¾	12½	12¾

MINING STOCKS.

Sales.		Open.	High.	Low.	Last.
500	Alas. G.M., w.i.	8⅞	9	8⅞	9
3,000	*Beaver Cons...	45	45	45	45
5,500	*Big Four......	56	65	55	60
4,000	Braden Copper..	9¼	9¼	9	9
50	Brit. Col. Cop..	4⅜	4⅜	4⅜	4⅜
2,500	Chester Cop....	12	12	9	11
2,000	*C. O. D. Con..	6	6	5	5
1,000	Dia. B. Butte..	5	5	4	4
5,000	El Paso Con..	6¼	6½	6¼	6½
1,200	Giroux Mining.	4½	4½	4⅜	4⅜
3,000	Gold, Midway..	7	7	6	6
700	‡Greene-Can....	9½	9½	9⅜	9⅜
100	Kerr L..	2 15-16	2 15-16	2 15-16	2 15-16
200	La R. Con...	2 9-16	2 9-16	2 9-16	2 9-16
200	L. C.-G. D..	2⅝	2¾	2⅝	2¾
150	McK.-Darragh..	2¼	2¼	2¼	2¼
5,200	*Mu. M. & L..	58	60	56	57
500	Nevada Hills..	1 5-16	1 5-16	1¼	1¼
1,200	Nipiss. M. Co.	8⅝	8⅝	8½	8⅝
500	N. Butte Dev...	5-16	5-16	1¼	1¼
5,000	Stewart ..	1⅞	1⅞	1 13-16	1 13-16
500	Tonopah Mining	6⅜	6⅜	6¼	6¼
200	Tonopah Ext..	2 7-16	2 7-16	2 7-16	2 7-16
22,500	Tonopah Merger	80	80	72	78
1,000	Tri-Bullion....	11-16	11-16	11-16	11-16
4,000	Tularosa	1⅛	1⅛	1	1
1,000	West End Con.	1 5-16	1 5-16	1¼	1¼
2,000	*Wett. Sil. M.	25	25	24	25

BONDS.

Sales.		Open.	High.	Low.	Last.
$6,000	Braden Cop. 6s.	185	185	185	185
10,000	Braden Cop. 7s.	185	185	185	185
10,000	Chi. Elev. 5s.	97¾	97¾	97¾	97¾
20,000	N. Y. City 4¼s, 1962	99¾	99¾	99 11-16	99 11-16
10,000	N. Y., N. H. & H., 5% n.	99 9-16	99 9-16	99 9-16	99 9-16

⁂

Issues not traded in were quoted thus:

INDUSTRIALS.

	Nov. 27. Bid.	Asked.	Nov. 26. Bid.	Asked.
Am. Writing Paper....	2¾	3	2¾	3
Bay State Gas.......	½	9-16	½	9-16
Borden's Con. Milk...	116	117½	116	117½
Borden's Con. Milk pf.	107½	108	107½	108
Con. Rubber Tire.....	11	14	11	14
Con. Rubber Tire pf..	50	60	50	60
Havana Tobacco	4	7	4	7
Havana Tobacco pf....	8	10	8	10
Inter. Rubber tr. ctfs.	11	12	11	12
Leh. V. Coal Sales Co.	235	240	235	240
McAndrew & Forbes.	190	195	190	195
Mays Oil	22	25	22	25
N. Y. Transportation..	5	6	5	6
Oil Fields of Mexico..	1⅞	2¼	1⅞	2¼
Otis Elevator	75	78	75	78
Otis Elevator pf......	102	104	102	104
Penn. Textile	24	26	24	26
Pettibone Mulliken ...	33	34	33	34
Pettibone Mulliken pf.	99	100	99	100
Porto Rican-Am. Tob.	235	255	235	255
R. J. Reynolds.......	250	260	250	260
Standard Oil, old....	1,065	1,095	1,060	1,090
United Cigar Stores of Am. pf..........	119	122	119	121
U. S. L. & H. pf., new.	73	75	73	75
U. S. Motor.........	1-16	¼	1-16	¼
U. S. Motors pf......	¼	1	¼	1

MINING STOCKS.

	Nov. 27. Bid.	Asked.	Nov. 26. Bid.	Asked.
Buffalo Mines	2⅜	2½	2⅜	2½
Butte-New York	1⅞	2	1⅞	2
Caledonia Mining	25	30	25	30
*Con. Arizona Smelt..	7-16	½	7-16	½
Davis-Daly Copper....	2	2⅛	2	2⅛
Diamond Field Daisy..	4	5	4	5
First National	2	2¼	2	2¼
Florence	69	70	69	70
Gold Hill	¼	⅜	¼	⅜
*Greenwater	4	5	4	5
Keystone	1⅞	2¼	1⅞	2¼
Mason Valley	12	12¼	12	12¼
Mines of America.....	2½	2¾	2½	2¾
Ohio Copper	1¼	1⅜	1¼	1⅜
Pacific Smelters.....	⅛	3-16	5-32	7-32
South Live Oak.......	1½	2½	1½	2½
So. Utah M. & S......	¼	½	¼	½
Tuolumne Copper	2⅜	2⅞	2⅜	2⅞
United Copper	1½	2½	1½	2½
United Copper pf.....	8	20	8	20
Yukon Gold Mines.....	3	3⅛	3	3⅛

BONDS.

	Nov. 27. Bid.	Asked.	Nov. 26. Bid.	Asked.
Bethlehem Steel 5s....	87½	87¾	87½	87¾
B. R. T. 5% notes.....	96½	96¾	96½	96¾
Mason Valley 6s......	129	133	129	133
N. Y. City 4¼s, 1960....	99⅝	99¾	99⅝	99¾
Western Pacific 5s....	83⅞	84	83⅞	84

*Sells cents per share. †Odd lots. ‡Ex div.

Note.—In Monday's transactions in Braden Copper 6s the sale at 187½ was canceled; Tonopah Merger sold 1,500@79 yesterday.

STANDARD OIL QUOTATIONS.

	Wednesday. Bid.	Asked.	Tuesday. Bid.	Asked.
Anglo-American Oil ...	18	19	17	18
Atlantic Refining	575	580	575	580
*Borne-Scrymser	200	270	210	220
Buckeye Pipe Line	172	175	172	175
Chesebrough Mfg.......	670	680	670	680
Colonial Oil	140	150	135	145
Continental Oil	1,400	1,475	1,400	1,500
Crescent Pipe Line....	65	68	65	68
*Cumberland Pipe Line	75	85	75	80
Eureka Pipe Line......	390	395	390	395
*Galena-Signal Oil	252	256	255	260
Galena-Signal Oil pf....	135	145	135	145
Indiana Pipe Lines....	152	157	150	155
*National Transit	43	44	43	44
New York Transit	355	360	355	360
Northern Pipe Line....	115	120	120	125
Ohio Oil	122	124	123	126
Prairie Oil & Gas......	310	315	311	316
Solar Refining	570	580	570	580
Southern Pipe Line	270	275	270	275
South Penn. Oil.......	755	765	770	775
S. W. Penn. Pipe Lines.	168	172	168	172
Standard Oil (Cal.)....	165	167	165	167
Standard Oil (Ind.).....	322	328	323	330
Standard Oil (Kan.)....	340	350	335	350
Standard Oil (Ky.).....	365	385	365	380
Standard Oil (Neb.)....	295	305	295	305
Standard Oil (N. J.)...	389	392	389	392
Standard Oil (N. Y.)...	575	580	575	580
Standard Oil (Ohio)....	270	275	270	275
S. O. sub., "en bloc".	670	695	665	695
S. O., old, "all on"..	1,059	1,087	1,054	1,087
Swan & Finch..........	205	215	205	215
Union Tank Line.......	72	74	71	73
Vacuum Oil	178	183	178	183
Washington Oil	20	25	20	23
Waters-Pierce Co......	1,400	1,500	1,400	1,500

*Ex. dividend.

TOBACCO STOCKS.

	Nov. 27. Bid.	Asked.	Nov. 26. Bid.	Asked.
British-American	23⅜	23½	23	23¼
Conley Foil	290	300	290	300
Johnson Tinfoil & Met.	180	200	180	200
J. S. Young	175	182	175	182
MacAndrews & Forbes.	198	205	185	205
Porto Rico-Am. Tob. ex. div..............	245	260	245	255
P. J. Reynolds........	250	260	250	260
United Cigar Stores..	114¼	114½	115⅛	115⅝
United Cigar Stores pf.	120	122	119	121
Tobacco Products Co...	130	150	130	150
Tobacco Prod. Co. pf.	100¼	100½	100½	100¾

PUBLIC UTILITY SECURITIES.

	Bid.	Asked.
Amer. Light & Trac. com..........	430	434
Amer. Light & Trac. pf...........	108	110
Adirondack Electric Power com....	22	24
Adirondack Electric Power pf......	65	67
Amer. Gas & Electric com.........	85	90
American Gas & Electric pf........	46	48
American Power & Light com.......	66	70
American Power & Light pf........	85	86
American Public Utilities com.....	67½	69½
American Public Utilities pf.......	81	83
Cities Service com...............	113	116
Cities Service pf................	87	89
Commonwealth P. R. & L. com.......	67	69
Commonwealth P. R. & L. pf.......	90	92
Denver Gas & Elec. gen. 5s........	94	96
Electric Bond Deposit pf..........	78	80
Empire District Electric 5s.........	87	89
Empire District Electric 5s pf......	84	88
Federal Light & Traction com......	34	37
Federal Light & Traction pf.......	82	84
Federal Utilities, Incorp. com......	44	47
Federal Utilities, Incorp. pf.......	74	78
Gas & Electric Securities com......	140	155
Gas & Electric Securities pf......	94	96½
Lincoln Gas & Electric............	38	42
Northern States Power com........	26	29
Northern States Power pf..........	86	88
Ozark Power & Water Co. com.....	47	50
Pacific Gas & Electric com.........	65	66
Pacific Gas & Electric pf..........	90½	92
Republic Ry. & Light Co. com......	25	27
Republic Ry. & Light Co. pf.......	80½	82
Standard Gas & Electric com.......	20	22
Standard Gas & Electric pf........	50	51
United Light & Rys. com..........	78	82
United Light & Rys. 1st pf........	84	86
United Light & Rys. 2d pf.........	74	76½
Utilities Improvement Co. com.....	64	66
Utilities Improvement Co. pf......	78	80
Western Power com...............	26	29
Western Power pf................	52	55

STOCKS OUT OF TOWN.

BALTIMORE.

STOCKS.

Sales.		High.	Low.	Last.
25	Con. Power pf.........	110¼	110¼	110¼
30	Cigar M.. Crp. of Am.	1¾	1¾	1¾
25	Colonial Trust	28	28	28
25	Fidelity & Deposit....	150¾	150¼	150¼
1,985	Hous. Oil tr. ctfs....	25	24¾	24⅞
160	Hous. Oil pf. tr. ctfs.	69	69	69
150	Merchants' Bank	233	233	233
3,060	Mechanics' Bank	31¼	31	31
30	Penn. Water & P.	67¾	67¾	67¾

BONDS.

Sales.		High.	Low.	Last.
$20,000	A.C.L.Govt. deb. 4s.	100⅝	100⅝	100⅝
15,000	Balt. Electric 5s.....	96	96	96
1,000	Con. Gas 5s..........	107½	107½	107½
1,000	Con. Power 4½s.....	88	88	88
10,000	Cotton Duck 5s.......	74¾	74½	74½
1,000	Charles. & W. C. 5s.	105	105	105
1,000	Fairm. & C. Tr 5s..	99¾	99¾	99¾
33,000	Hous. Oil div. ctfs..	84½	84	84
5,000	N. O., W. & C. 5s..	88⅛	88⅛	88⅛
1,000	Norf. Ports. Tr. 5s.	91½	91½	91½
1,000	Penn. Water & P. 5s.	93½	93½	93½
33,000	United Rys. Inc....	66¾	66½	66½
7,000	United Rys. notes..	104½	104½	104½
5,000	United Rys. fdg. 5s.	88¼	88¼	88¼

BOSTON.

MINING.

Sales.		High.	Low.	Last.
425	Amalgamated	84⅞	84½	84¾
50	Arizona Com.	4	4	4
108	Butte & Balaklava....	4	3⅞	4
900	Butte & Superior.....	45¾	45¼	45½
45	Calumet & Arizona...	78¾	78	78¾
7	Calumet & Hecla.....	570	565	565
45	Centennial	19½	19½	19½
75	Chino	46¼	45⅞	45⅞
425	Copper Range	57	55½	56¼
585	East Butte	15¼	14¾	15¼
20	Franklin	9¼	9¼	9¼
100	Giroux	4½	4½	4½
933	Granby	73½	72¼	72½
105	Greene-Cananea	9½	9⅜	9⅜
571	Hancock	26½	26	26¼
160	Indiana	17	16¼	17
80	Inspiration	20	20	20
20	Island Creek	57	57	57
5	Isle Royale	35½	35½	35½
10	Keweenaw	2½	2½	2½
445	Lake	30¼	29½	29¾
4,410	Mayflower	17⅞	17	17⅛
100	Miami	27¼	27¼	27¼
80	Nevada Con.	23	23	23
50	New Arcadia	2¾	2¾	2¾
330	Nipissing............	8 11-16	8⅝	8⅝
1,295	North Butte	36½	35½	36½
40	North Lake	3⅜	3⅜	3⅜
1,085	Old Colony	10⅜	10	10
155	Old Dominion	58¼	57½	58
660	Pond Creek	26⅜	26¼	26⅜
210	Ray Con.	22	21⅞	21⅞
150	Santa Fe	3⅜	3⅜	3⅜
250	Shannon	14⅜	14	14⅜
110	Shattuck	32½	32¼	32½
100	South Utah	35c	35c	35c
10	St. Mary's Land......	51	51	51
10	Superior	43	43	43
11	Tamarack	42	41	42
90	U. S. Smelting.......	45	45	45
111	U. S. Smelting pf....	51	50⅞	50⅞
210	Utah Apex	2	1 15-16	2
185	Utah Con.	12	12	12
150	Winona	4⅜	4	4
53	Wolverine	75	73	73

RAILROADS.

Sales.		High.	Low.	Last.
5	Boston & Albany.....	215½	215½	215½
81	Boston Elevated	122	121	122
70	Boston & Maine.......	98	97½	97½
30	Fitchburg pf.	121	121	121
56	Mass. Elec. pf. st'ped	77½	77	77
1,692	Mass. Elec. frac. war.	20c	19c	20c
13	N. Y., N. H. & H....	133¾	133½	133¾
7	Old Colony	175	175	175
20	Union Pacific	171¾	171¾	171¾
10	West End St. R. R....	81	81	81

MISCELLANEOUS.

Sales.		High.	Low.	Last.
10	Am. Agri. Chem......	57	57	57
25	Am. Agri. Chem. pf...	100	99¾	100
13	Amoskeag	76	75	75
10	Am. Pneu. Serv. 1st pf	50	50	50
255	Am. Pneu. Service pf.	23¼	23¼	23¼
20	Am. Sugar	120½	120½	120½
2	Am. Sugar pf.........	120½	120½	120½
80	Am. Woolen pf........	80⅞	80⅞	80⅞
5	A., G. & W. I. pf.....	13½	13½	13½
80	East Boston Land.....	13½	13½	13½
100	Edison	284	284	284
383	General Electric	186	184½	185⅞
15	Mass. Gas	92¾	92¾	92¾
37	Mass. Gas pf.........	94⅞	94⅞	94⅞
10	McElwain pf.	106	106	106
5	Reece Folding	4	4	4
42	Swift & Co...........	107¼	107¼	107¼
15	Torrington	27⅞	27⅞	27⅞
150	United Fruit	183	179	182¼
457	United Shoe	51¼	50½	51¼
90	United Shoe pf.......	28	28	28
85	U. S. Steel..........	74¾	74⅜	74½
31	U. S. Steel pf........	111⅝	111¼	111¼

BONDS.

Sales.		High.	Low.	Last.
$3,000	Atchison 4s	96⅝	96⅝	96⅝
7,000	C., B. & Q. joint 4s...	95⅞	95⅞	95⅞
1,000	Ill. Steel 5s..........	90⅞	90⅞	90⅞
8,000	N. E. Cotton Yarn 5s.	95½	95½	95½
10,000	West. Tel. & Tel. 5s..	100¼	100	100¼

BOSTON CLOSING PRICES.

	Bid.	Asked.		Bid.	Asked.
Bay State G.	26	27	Goldf'd Con.	1⅞	2
Bohemia ...	2	2½	La Rose Con.	2½	2⅝
Boston Ely..	1	1⅛	Majestic Cop.	41	43
Cactus	8	9	New Baltic.	1½	1⅝
Calaveras..	2½	2⅝	Oneco	1⅞	2
Chief Con..	1 7-16	1½	Ohio Cop..	1 5-16	1 7-16
Con. Ariz..	44	50	Raven	23	25
Dav.-Daly.	1 15-16	2 1-16	R. I. Coal..	..	10
First Nat.	1 13-16	1 15-16	South Lake.	7	7½

CHICAGO.

STOCKS.

Sales.		High.	Low.	Last.
150	American Can	41	40¾	40¾
100	American Can pf.......	123¼	123¼	123¼
225	Booth Fisheries pf....	90	90	90
95	Chicago Pneu. Tool ...	53	53	53
155	Chicago Rys., Series 2..	20½	19⅞	20½
25	Chicago Rys., Series 4..	3⅛	3⅛	3⅛
50	Corn Prod. Ref........	16⅞	16⅞	16⅞
73	Diamond Match	108¼	108	108¼
50	Hart S. & M. pf.......	98¼	98	98
10	People's Gas	115½	115½	115½
100	Pacific Gas & Electric..	65	65	65
85	Quaker Oats pf........	109½	109½	109½
205	Sears-Roebuck	215¼	214¾	214¾
10	Swift & Co............	107¼	107¼	107¼
100	United States Steel....	74⅞	74⅞	74⅞
360	Union Carbide	222	219⅝	221¼
20	Western Stone	13⅞	13¼	13⅛

BONDS.

Sales.		High.	Low.	Last.
$2,000	Com. Edison 5s.......	101¾	101¾	101¾
8,000	South Side Elev. 4s...	91½	91½	91½
5,000	Swift 5s	100⅛	100⅛	100⅛

PHILADELPHIA.

STOCKS.

Sales.		High.	Low.	Last.
20	Alliance Co	15⅝	15¼	15⅝
50	Am. Railways	42	42	42
100	Am. Railways pf.......	102¾	102½	102½
16	Baldwin Loco. pf......	107	107	107
205	Cambria Iron	44	44	44
130	Cambria Steel	49	48⅞	49
10	C., M. & St. Paul.....	114⅝	114⅝	114⅝
15	Con. Traction of N. J.	76	76	76
135	Electric Storage	54½	54¼	54½
20	Gen. Asphalt	29	29	29
100	Harwood Electric ...	29	29	29
200	Ins. Co. of N. A.....	21⅞	21⅞	21⅞
25	Interborough-Met ...	19¾	19¾	19¾
3	Lehigh Nav	93	93	93
7	Lehigh Nav. ctfs....	92⅞	92⅞	92⅞
100	Hehigh Valley	87⅝	87⅝	87⅝
12	Minehill	59⅛	59	59⅛
2	Norristown	146½	146½	146½
157	Penn. R. R...........	61⅝	61 9-16	61 9-16
185	Philadelphia Co	50⅛	50⅛	50⅛
965	Philadelphia Electric.	23⅜	23¼	23¼
400	Phil. Rapid Transit...	27⅝	27⅝	27⅝
150	Phil. R. T. ctfs......	27¾	27⅝	27¾
40	Philadelphia Traction.	82	82	82
100	Reading	85 7-16	85 7-16	85 7-16
1,685	Tonopah Belmont ...	8½	8 5-16	8 7-16
535	Tonopah Mining	6⅜	6¼	6⅜
100	Union Traction	51⅞	51⅞	51⅞
383	U. G. Imp............	90¼	90	90¼
10	U. S. Rubber.........	60⅜	60⅜	60⅜
2,480	U. S. Steel...........	74⅞	74½	74½
25	Wabash	4⅜	4⅜	4⅜
147	War. Iron & Steel....	10¼	10¼	10¼
52	Westmoreland Coal ..	78⅜	78⅜	78⅜

BONDS.

Sales.		High.	Low.	Last.
$1,000	Am. Gas & Elec. 5s..	86¼	86¼	86¼
5,000	Baldwin Loc. 1st 5s..	102⅜	102⅜	102⅜
1,000	Elec. & Peo. Trac. 4s.	84⅞	84⅞	84⅞
2,000	Keystone Tel. 1st 5s.	87	87	87
5,000	Leh. Val. gen. con 4s.	96¼	96¼	96¼
3,000	Lehigh Val. con. 4½s.	103	103	103
5,000	Phil. Co. con. 5s.....	95⅝	95⅝	95⅝
7,000	Reading gen. 4s......	96⅜	96½	96½
1,000	S. Riv. East Side 4s.	100	100	100
6,000	Spanish-Am. Iron 6s..	101½	101½	101½
3,000	United Rys. inv. 5s..	82	82	82
5,000	Wilkes. G. & E. 5s...	102⅞	102⅞	102⅞
1,000	Welsbach col. tr. 5s..	93½	93½	93½

PITTSBURGH.

STOCKS.

Sales.		High.	Low.	Last.
180	Crucible Steel	16¼	16	16
20	Crucible Steel pf......	96	96	96
300	Interior Mining	5	5	5
35	Ind. Brewing	5	5	5
115	Ind. Brew. pf.	32½	32½	32½
200	Mfrs. H. & L.	46⅜	46⅜	46⅜
70	Nat. Fireproof pf......	30½	30½	30½
225	Osage & Oklahoma.....	62	60½	62
40	Ohio Fuel Supply......	45	45	45
20	Pitts. Plate Glass......	105	105	105
100	Pure Oil	15⅝	15⅝	15⅝
20	Pitts. Brewing	10¼	10¼	10¼
250	Pitts. Silver Peak.....	83c.	83c.	83c.
70	People's Nat. Gas & P..	30¼	30¼	30¼
200	Tonopah Ext.	2.45	2.45	2.45
30	Westinghouse Elec	40½	40½	40½
80	Westinghouse Air Brake.	140	140	140

BONDS.

Sales.		High.	Low.	Last.
$3,000	Pitts. Brew. 6s.......	98½	98½	98½

THE TREASURY STATEMENT.

Special to The New York Times.

WASHINGTON, Nov. 27.—The Treasury statement, issued to-day, gives receipts and expenditures for yesterday and for the elapsed periods of the month and of the fiscal year as follows:

	Nov. 26.	Month.	Fiscal Yr.
Customs	$941,307	$21,807,645	$137,841,431
Int. revenue...	1,166,454	24,718,996	129,235,115
Corp. tax	2,125	149,287	2,132,397
Miscellaneous .	55,511	2,881,841	20,242,222
Total receipts.	2,165,398	49,557,771	289,451,167
Expenditures ..	682,448	46,336,482	288,984,440
Surplus	1,482,949	3,221,289	466,726

These figures exclude Panama Canal and public debt transactions.

The condition of the United States Treasury at the beginning of business to-day was: Working balance, $90,528,002; in banks and Philippine Treasury, $34,319,247; total of general fund, $142,813,778.

BOURSES OF EUROPE

London Regards International Situation More Hopefully—$1,250,000 Gold Coming Here.

By Marconi Transatlantic Wireless Telegraph to The New York Times.

LONDON, Thursday, Nov. 28.—The Times in its City article this morning says:

"The demand for day-to-day advances on short fixtures was keen yesterday and the supply so restricted that the Bank was applied to for a large total of loans. Discount rates were firmer, owing to purchases of bar gold on American account, £250,000 ($1,250,000) being taken in open market for New York, and to well-founded expectations that a considerable sum in sovereigns will be withdrawn from the Bank today for Brazil. In the afternoon most houses quoted higher rates for three months' paper.

"The stock markets opened in buoyant style in response to more hopeful advices from the Continent, but operators soon discovered that there was very little business to be done, and after midday some selling orders came from Paris. Although for a time any stock offered from the Continent was taken quite readily, operators became nervous, and as the markets were very sensitive, prices were readily affected. In some instances most of the initial advance was wiped out, although at the close a slight, but almost general, advance was shown in most of the principal markets.

"In view of to-day's closing on Wall Street, American securities were neglected, but a fair amount of business was done in Canadian Pacific and Grand Trunk Railway stocks.

PARIS, Nov. 27.—The Bourse closed heavy to-day after a firm opening.

Three per cent. rentes, 89 francs 72½ centimes for the account.

BERLIN, Nov. 27.—The Börse opened weak, but closed somewhat better to-day.

LONDON CLOSING QUOTATIONS.

	London.	N. Y. Equiv.	N. Y. Close.	Net Ch'ge.
Consols money...	75⅛	..	..	+1-16
Consols account..	75⅛	..	..	−1-16
Anaconda	8⅞	43¼	43	+ ¼
Atchison	110½	107⅝	107	+ ½
Canadian Pacific.	273⅜	265⅝	266	− ½
St. Paul	117⅛	114⅛	114¼	+ ¾
Erie	35⅛	34⅛	34	+ ½
Erie 1st pf......	53	51⅝	51	+ ½
Illinois Central...	132	128¼	..	
Louis. & Nash....	150	145⅛	143¼	+2
N. Y. Central...	117⅛	114⅛	114⅛	− ⅛
Pennsylvania	63⅛	123⅛	123⅛	+ ¼
Reading	88⅛	171⅛	171½	− ⅛
Southern Pacific.	114	110⅝	110⅜	− ⅛
Union Pacific....	177	171⅞	171⅞	
U. S. Steel......	77	74⅞	74⅜	− ⅛
U. S. Steel pf....	115	111⅝	111⅝	

Exchange, 4.85.

Bank of France's Metal Holdings.

PARIS, Nov. 27.—The weekly statement of the Bank of France, when issued tomorrow, will show decreases of 2,467,000 francs in gold holdings and 9,942,000 francs in silver.

STOCK MARKET AVERAGES.

The average quotations of twenty-five leading railroad and twenty-five industrial issues and of these two groups of stocks combined compared as follows yesterday with the quotations of preceding days and corresponding days last year:

1912.

RAILROADS.

	High.	Low.	Mean.	Last.	Change.
Nov. 20..	93.76	93.26	93.51	93.58	−.06
Nov. 21..	94.52	93.76	94.13	94.43	+.85
Nov. 22..	94.60	94.08	94.34	94.28	−.15
Nov. 23..	94.22	93.97	94.10	94.04	−.24
Nov. 25..	93.68	93.01	93.34	93.14	−.90
Nov. 26..	93.53	93.05	93.29	93.38	+.24
Nov. 27..	93.61	93.29	93.45	93.46	+.08

INDUSTRIALS.

	High.	Low.	Mean.	Last.	Change.
Nov. 20..	70.33	69.77	70.05	70.05	−.11
Nov. 21..	71.09	70.33	70.71	70.95	+.90
Nov. 22..	71.02	70.64	70.83	70.76	−.19
Nov. 23..	70.70	70.43	70.56	70.59	−.17
Nov. 25..	70.18	69.62	69.90	69.77	−.82
Nov. 26..	70.18	69.74	69.96	70.09	+.32
Nov. 27..	70.30	70.03	70.16	70.19	+.10

COMBINED AVERAGE.

	High.	Low.	Mean.	Last.	Change.
Nov. 20..	82.04	81.51	81.78	81.81	−.09
Nov. 21..	82.80	82.04	82.42	82.69	+.88
Nov. 22..	82.81	82.36	82.58	82.52	−.17
Nov. 23..	82.46	82.20	82.33	82.31	−.22
Nov. 25..	81.93	81.31	81.62	81.45	−.86
Nov. 26..	81.85	81.39	81.62	81.73	+.28
Nov. 27..	81.95	81.66	81.80	81.82	+.09

YEAR'S RANGE TO DATE.

	Open.	High.	Low.
	Jan. 2.	Oct. 4.	Feb. 1.
Railroads	91.43	97.28	88.74
	Jan. 2.	Sept. 30.	Feb. 1.
Industrials	64.00	74.50	61.17
Combined average....	77.76	85.83	75.10

1911.

RAILROADS.

	High.	Low.	Mean.	Last.	Change.
Nov. 22..	93.40	92.69	93.04	92.96	+.33
Nov. 23..	93.94	92.86	93.40	93.83	+.87
Nov. 24..	94.31	93.24	93.77	93.35	−.48
Nov. 25..	93.27	92.94	93.10	93.01	−.34
Nov. 27..	93.68	92.81	93.24	92.86	−.15
Nov. 28..	93.05	92.18	92.61	92.79	−.07
Nov. 29..	92.68	91.71	92.18	91.95	−.84

INDUSTRIALS.

	High.	Low.	Mean.	Last.	Change.
Nov. 22..	63.12	62.49	62.81	62.72	+.21
Nov. 23..	63.56	63.01	63.28	63.45	+.73
Nov. 24..	63.65	63.03	63.34	63.07	−.38
Nov. 25..	63.13	62.95	63.04	63.08	+.01
Nov. 27..	63.54	62.89	63.21	62.96	−.12
Nov. 28..	63.03	62.36	62.68	62.75	−.21
Nov. 29..	62.69	61.97	62.33	62.18	−.57

COMBINED AVERAGE.

	High.	Low.	Mean.	Last.	Change.
Nov. 22..	78.26	77.59	77.92	77.84	+.27
Nov. 23..	78.75	77.97	78.34	78.64	+.80
Nov. 24..	78.98	78.13	78.55	78.21	−.43
Nov. 25..	78.20	77.94	78.07	78.04	−.17
Nov. 27..	78.61	77.85	78.22	77.91	−.13
Nov. 28..	78.04	77.27	77.64	77.77	−.14
Nov. 29..	77.68	76.84	77.25	77.07	−.70

LAST YEAR'S RANGE TO THIS DATE.

	Open.	High.	Low.
	Jan. 3.	June 26.	Sept. 25.
Railroads	91.79	99.61	84.40
	Jan. 3.	June 5.	Sept. 25.
Industrials	62.05	69.76	54.74
	Jan. 3.	June 26.	Sept. 25.
Combined average....	77.37	84.41	69.57

Cotton Concern to Reorganize.

BALTIMORE, Md., Nov. 27.—Plans for the re-financing of the International Cotton Mills Corporation are under way to provide for the organization of a new company under the laws of Massachusetts, with a capital of $14,000,000 common and preferred stock and an issue of notes of between $5,000,000 and $6,000,000. The $2,000,000 in outstanding notes of the present company are to be retired. The reorganization, it is stated, is to provide additional working capital.

MINING STOCK QUOTATIONS.

SAN FRANCISCO.

Alta	.05	Julia	.02
Alpha Con........	.04	Justice	.02
Andes	.04	Kentucky Con......	.02
Belcher	.21	Mexican	1.67½
Best & Belcher...	.04	Occidental Con....	.70
Bullion	.02	Ophir	.40
Caledonia	.70	Overman	.40
Challenge Con....	.02	Potosi	.02
Chollar	.02	Savage	.08
Confidence	.40	Seg Belcher.......	.10
Con. Cal. & Va...	.36	Sierra Nevada	.21
Con. Imperial ...	.02	Union Con.........	.26
Crown Point	.41	Utah Con..........	.02
Gould & Curry....	.01	Yellow Jacket	.30
Hale & Norcross..	.10		

TONOPAH.		Comb. Fraction....	.07
Belmont	8.45	Diamondfield D....	.04
Jim Butler	.61	Diamondf'd B. B...	.03
McNamara	.18	Florence	.65
Midway	.32	Goldf'd Con. M....	2.00
Montana	2.00	Goldfield Merger..	.02
North Star	.28	Great Bend	.01
Rescue Eula	.14	Jumbo Exten.......	.26
Tonopah Exten....	2.40	Lone Star	.03
Tonopah Merger ..	.80	Red Hills	.01
West End	1.35	Sandstorm Kendall.	.01
GOLDFIELD.		Silver Pick	.05
Adams	.01	Vernal	.01
Atlanta	.12	Nevada Hills	1.20
Booth	.05	MANHATTAN.	
C. O. D.	.06	Manhattan Con.....	.10

COLORADO.

	Bid.	Asked.		Bid.	Asked.
Dr. Jackpot.	6¼	6¾	Jackpot	5	6½
Elkton	64¾	65	McKinney....	74½	77
El Paso	614	615	Old Gold.....	3½	4¼
Findlay	4½	4⅞	Portland	105⅜	105⅞
Gold Dollar.	18½	19	Vindicator...	88	90
Isabella ...	20⅜	20⅞	Raven B. H.	8	8¼

STANDARD OIL
Since the dissolution of the Standard Oil Co. investigation has shown that many of the subsidiary companies have under constructive management built up a highly successful and profitable business.
At present prices the stocks of many of these companies show a most attractive return on the investment.
For information regarding any of these issues apply to
Gude, Winmill & Co.
Members N. Y. Stock Exchange.
20 Broad St., N. Y. Tel. Rector 8880

WE buy, not from you, but for you. Sell similarly.
Send for Circular M—"Odd Lots."
John Muir & Co.
SPECIALISTS IN
Odd Lots
Members New York Stock Exchange
MAIN OFFICE—71 BROADWAY
Uptown Office—42d St. and Broadway, NEW YORK

SAFE INVESTMENTS
MUNICIPAL BONDS
SUITABLE FOR
Trust Funds
Insurance Companies
Postal Savings Banks AND
Conservative Investors
O'CONNOR & KAHLER
49 Wall Street New York
The Rookery Chicago

Henry Clews & Co.
BANKERS,
11, 13, 15, 17, AND 19 BROAD ST.
MEMBERS N. Y. STOCK EXCHANGE.
STOCKS and BONDS bought and sold for investors, also carried on liberal terms.
Banking accounts received subject to check at sight. Interest paid on daily balances.
LETTERS OF CREDIT
issued available the world over.

J. K. Rice, Jr. & Co. Will Sell
53 Colorado Fuel & Iron Pfd. Stock.
44 Du Pont Powder Pfd. Stock.
100 New Departure Mfg. Com. Stock.
25 Wasson Piston Ring Stock.
18 Weyman-Bruton Com. Stock.
200 Yellow Taxicab Com. Stock.
J. K. Rice, Jr. & Co.
Phone 7460 to 7468 Hanover. 33 Wall St., N. Y.

Oil Fields of Mexico Stock
Chicago Lumber & Coal Co. Com.
Standard Oil Stocks
BOUGHT AND SOLD
E. BUNGE & CO.
20 Broad Street. 'Phone 4735-4736 Rector.

Public Utility Bond
To Yield 5.50%
Complete Circular on Request
N. W. Halsey & Co
49 Wall Street, New York

E. & C. Randolph
Members New York Stock Exchange
111 Broadway, New York.
Bond and Open Market Securities Department
T. F. SHIELDS, Mgr.
Dealers in Investment and Other Securities of the United States, Canada, and Mexico.

To Yield 5% to 7%
Our December Circular contains unusual offerings of substantial securities—netting the conservative investor a regular, attractive yield.
Send for this List.
Turner, Tucker & Co.
BOSTON, 24 Milk St.
NEW YORK, 111 Broadway.

Mortgage Bond Co.
Dome Mines Co. Ltd.
International Nickel, Com. & Pfd.
LINDLEY & CO.
Members New York Stock Exchange.
Tel. 66 Rector. 100 Broadway, N. Y.

U. S. Gov't N. Y. City BONDS
SMITH, HECK & CO.
Members New York Stock Exchange
71 Broadway, New York.

First Lien Public Utility Bond
To Yield 5.45%
Write for Circular C 12.
Jas. B. Colgate & Co.
36 Wall St., New York.

Wm. A. Read & Co.
Investment Bonds
31 Pine Street, New York
Chicago Philadelphia Boston London

SIMON BORG & CO.
BANKERS
No. 20 Nassau St., New York.

INVESTMENT SECURITIES
Dominick & Dominick
Members New York Stock Exchange
Established 1870.
115 Broadway New York
200 5th Av. Cor. 23d St.

Potter, Choate & Prentice
Members New York Stock Exchange
BANKERS
55 WALL ST. NEW YORK

Before Buying or Selling Securities *Always* Consult

Moody's Manual

The Efficient Investment Service used by the largest Banking Institutions in the World.

Costs but $15.00.

The only Manual with a supplement that brings you each month all current changes. Brochure on request.

Moody Manual Co., 33 Broadway, N. Y.

We Specialize in

Units and Odd Lots of

Tobacco Prod. Corp. Tobacco Stocks
Am. Mach. & Fdy. United Cigar Stores
El Paso Cons. U. S. Motors
Marconi Stocks Wireless Liq. Co.
Standard Oil Stocks Gen. Petroleum
Brown Shoe Company

L. P. Cartier

30 Broad St. Telephone 6746-30 Broad

Schwarzschild & Sulzberger 6s

Sulzberger & Sons Co. 6s

George H. Burr & Co.

14 Wall St. New York

Investors' Booklet on Request.

STANDARD OIL

New Complete Descriptive Book or Individual Reports on all Subsidiaries, Revised to Nov. 23d, 1912, is ready for distribution to Investors.

CARL H. PFORZHEIMER

Tel. 4860-1-2-3-4 Broad. 25 Broad St., N. Y.

WE SPECIALIZE IN

AMER. GRAPHOPHONE
AMERICAN MACH. & FDY.
NATIONAL SURETY
STANDARD GAS & ELEC.
EISNER-MENDELSON CO.

Leonard Snider & Co.

RECTOR 496 60 BROADWAY

SCHMIDT & GALLATIN

Bankers & Brokers

111 Broadway, New York

Albany & Susquehanna 3½s, 1946
New Orleans, Mobile & Chic. 5s, 1960
Milw., Lake Shore & Western 6s, 1921
Louisiana State 4s, 1914
Michigan Central Debenture 4s, 1929

Douglas Fenwick & Co.

34 Wall Street, New York

American Surety Co

STOCK

Bought and Sold

Lamarche & Coady

'Phone 3669 Broad

25 BROAD STREET, NEW YORK

FOR SALE

Certificates of Deposit of the Guaranty Trust Company, New York, for American Telephone & Telegraph COMPANY STOCK

Gilman & Clucas

1st Nat'l Bk. Bldg., New Haven, Ct. 34 Pine St., New York.

FRED'K F. MARQUAND

Member of Consolidated Stock Ex. of N. Y.

Tel. [illegible] Broad. 59 Broad St., N. Y.

STOCKS AND BONDS

For Investment or on Margin.

FRACTIONAL LOTS

United Cigar Stores.
Tobacco Products Preferred.
Braden Copper.
Anglo-American Oil.
British American Tobacco.
All Standard Oil Issues.
Write or phone us for latest market.

HARVEY A. WILLIS & CO.

(Established 1901.)

32 Broadway, N. Y. Phones 4270-1 Broad.

FOR SALE

A Guaranteed 6% Stock to net 5.45%

Surplus earnings in 1911 equal to 27% on stock.

Full particulars on request.

W. E. R. SMITH & CO.

20 BROAD ST., NEW YORK

American Finance & Securities Co.

Timber Bonds

5 Nassau St., New York.

ENGINEERS.

W. S. BARSTOW & CO.

INCORPORATED

CONSULTING and CONSTRUCTION ENGINEERS

PUBLIC SERVICE PROPERTIES FINANCED and MANAGED

50 Pine Street New York

H. M. BYLLESBY & COMPANY

INCORPORATED

ENGINEERS

CHICAGO NEW YORK

FINANCIAL REPORTS

S. R. SCHAFF

ENGINEER

5 Beekman St. New York City

NEW YORK STOCK EXCHANGE—Wednesday, Nov. 27, 1912.

Total sales Nov. 27, 1912 152,416
From Jan. 1, 1912 118,145,642
Same period last year 117,449,712

Closing Bid.	Closing Ask.	Sales.		First.	High.	Low.	Last.	Net Change.
84⅜	84½	7,100	Amalgamated Copper	84⅝	84⅞	84⅜	84½	−¼
54½	55	300	Am. Beet Sugar	54½	54⅝	54½	54⅝	+½
85	92	100	Am. Beet Sugar pf	90	90	90	90	...
..	..	400	Am. Brake S. & F. rgts	1⅝	1⅞	1⅝	1¾	−¼
40¾	40⅞	2,800	Am. Can	41	41	40¾	40⅞	−¼
123⅝	124	200	Am. Can pf	123¼	123⅞	123¼	123⅞	+¾
59⅛	59½	200	Am. Car & Foundry	59¼	59¼	59¼	59¼	−⅛
47½	48	100	Am. Cities	48	48	48	48	+½
82	82¾	300	Am. Cities pf	83	83	83	83	+½
57⅛	57½	300	Am. Cotton Oil	57⅞	57⅞	57½	57½	...
18¾	19½	360	Am. Ice Securities	19	19	19	19	−¼
34¼	35	100	Am. Linseed pf	34¼	34¼	34¼	34¼	+1
45½	45¾	400	Am. Locomotive	46¼	46¼	45⅜	45⅜	−¼
107	107½	100	Am. Locomotive pf	106⅞	106⅞	106⅞	106¾	...
61	62	800	Am. Malt pf	62	62	61⅛	61⅛	−⅜
78⅞	79	1,900	Am. Smelt. & R. x d.	78½	79	78¼	78⅞	+⅛
106⅛	107	300	Am. Smelt. & Ref. pf	106⅛	106⅝	106⅛	106⅝	+⅛
37½	38	100	Am. Steel Foundries	38	38	38	38	+1½
68⅞	69⅝	12	Am. Teleg. & Cable	68	68	68	68	...
142¼	142½	375	Am. Teleph. & Teleg	142⅝	142½	142⅜	142½	+⅛
97¾	98⅛	100	Am. Water Works pf	98	98	98	98	−½
21	23	400	Am. Woolen	21½	21¾	21	21⅜	+⅝
33	33¼	100	Am. Writing Paper pf	33¼	33¼	33¼	33¼	−¼
42¾	43	1,400	Anaconda Copper Co	43	43	42⅞	43	...
107	107¼	1,100	Atch., Top. & S. F.	107⅛	107¼	107	107¼	+¼
101¾	102	100	Atch., Top. & S. F. pf	102	102	102	102	+⅛
138⅞	139	400	Atlantic Coast Line	138	138¾	138	138½	+⅛
54	55⅜	200	Baldwin Locomotive	55¼	55½	54⅞	54⅞	−1⅛
106⅛	106⅜	500	Baltimore & Ohio	106⅝	106⅝	106¼	106⅝	+½
39½	39⅞	200	Bethlehem Steel	39½	40	39¼	40	+⅜
70	70¼	100	Bethlehem Steel pf	70⅛	70¼	70⅛	70¼	+⅝
92	92½	1,400	Brooklyn Rapid Tran	92⅞	92⅞	92¼	92¼	−⅛
62¼	62½	1,300	California Petroleum	62¾	62¾	62	62¼	−¼
90½	91	400	California Pet. pf	90⅝	91	90¾	90⅞	+⅝
265⅛	265½	1,400	Canadian Pacific	265¼	265½	265	265⅛	−⅞
..	..	1,000	Can. Pacific rights	20¼	20¼	20¼	20¼	...
100⅝	101⅛	100	Case (J. I.) Co. pf	101⅛	101⅛	101⅛	101⅛	+⅝
29¾	30	600	Central Leather Co	29⅝	29¾	29⅝	29¾	+¾
360	375	15	Central R. R. of N. J	360	360	360	360	...
80½	80¾	400	Chesapeake & Ohio	80½	80½	80¼	80½	+⅛
18¼	19	100	Chicago & Alton	18¼	18¼	18¼	18¼	−¼
17¾	18	1,380	Chicago Gt. Western	18	18	17½	17⅞	−⅛
34	35	400	Chi. Gt. Western pf	34	34	34	34	−1½
114⅛	114½	1,800	Chi., Mil. & St. Paul	114⅝	114½	114⅛	114½	+¼
142	143	100	Chi., Mil. & St. P. pf	143	143	143	143	+1
139	140	100	Chi. & Northwestern	139¾	139¾	139⅜	139¾	+¼
1	1¼	500	Chi. Un. Tr. t. r. sta	1¼	1¼	1¼	1¼	−¼
46¼	46½	6,200	Chino Copper	46⅞	46⅞	45¾	46⅝	−⅞
35	36	200	Colorado Fuel & Iron	35	35	35	35	...
142	143	100	Consolidated Gas	142	142	142	142	+½
16½	16¾	400	Corn Products Ref	16⅞	16⅞	16⅝	16¾	...
26	26¼	850	Distillers' Securities	26½	26½	26	26	...
50⅝	51⅛	500	Erie 1st pf	51¼	51¼	50⅞	50⅞	−⅛
184½	186	920	General Electric	184½	185⅜	184½	185¼	+1¼
78½	79	200	General Motors pf	79	79	79	79	...
1⅞	2	3,400	Goldfield Consol	2	2	1⅞	2	...
68¾	69¼	1,550	Goodrich (B. F.) Co	70	70	68½	69	−1⅜
106	107	200	Goodrich pf	107	107	107	107	...
137⅝	137¾	950	Great Northern pf	137¼	137⅝	137¼	137⅝	+⅝
99	101	80	Homestake Mining	100	100½	100	100½	...
19⅞	20	4,700	Inspiration Con. Cop	19⅞	20	19¾	20	...
19½	19⅝	1,100	Inter.-Met. v. tr. cfs	19½	19⅝	19⅜	19⅝	...
65	65¼	1,100	Inter.-Met. pf	65¼	65¼	65⅛	65⅛	...
114½	118	20	Int. Harvester pf	114½	114½	114½	114½	−⅜
78	79⅛	100	Int. Steam Pump	78¼	78¼	78¼	78¼	...
13	14	100	Iowa Central	12⅞	12⅞	12⅞	12⅞	−1⅛
28	28½	100	Iowa Central pf	28⅝	28⅝	28⅝	28⅝	−⅞
75	78	500	Kan. C., F. S. & M. pf	75	75	75	75	+1⅞
27½	28½	100	Kansas City South	28	28	28	28	...
49	50	100	Lackawanna Steel	49½	49½	49½	49½	+¼
105	106	200	Laclede Gas	105½	105½	105½	105½	−½
174	174¼	3,641	Lehigh Valley	175	175	173¾	174	+⅛
143⅞	145	400	Louisville & Nash	144½	144½	144	144	−⅞
..	..	600	Louis. & Nash rights	8⅛	8¼	8⅛	8¼	+½
67½	68	100	Mackay Cos. pf	67½	67½	67½	67½	...
131	133	200	Manhattan Elevated	132	132	132	132	−½
80½	81½	300	May Dept. Stores	80¼	80¾	80¼	80¾	...
4⅞	5½	500	Mercantile Marine	5	5	5	5	+¼
83½	84½	100	Mexican Petroleum	83½	83½	83½	83½	...
102	103	200	Mexican Petroleum pf	102½	102½	102½	102½	...
27	27¼	100	Miami Copper	27	27	27	27	−¾
26¼	26½	660	Minn. & St. Louis	26⅛	26¼	26⅛	26¼	...
141¼	141½	100	M., St. P. & S. S. M.	141½	141½	141½	141½	+½
62	63¼	100	Mo., Kan. & Tex. pf	62	62	62	62	+⅝
43	43½	400	Missouri Pacific	43½	43⅛	43⅛	43⅛	+1
60½	61¼	100	Nat. Lead Co	60½	60½	60½	60½	+⅛
27	27½	500	N. Rys. of Mex. 2d pf	27½	27½	27½	27½	−¾
22⅞	23	2,163	Nevada Con. Copper	23⅛	23⅛	22⅞	22⅞	−⅞
133	135	100	N. Y., N. H. & Hart	133¼	133¼	133¼	133¼	−⅛
88	90¼	100	N. Y. State Railways	89	89	89	89	...
45	47¼	100	Norfolk Southern	46	46	46	46	+⅝
115¼	115⅞	300	Norfolk & Western	115⅝	115¾	115⅝	115¾	...
123½	124	800	Northern Pacific	123⅜	123⅝	123¼	123⅜	+⅜
2¾	2⅞	800	Ontario Mining	2½	2¾	2½	2¾	−¼
122⅞	123⅛	495	Pennsylvania R. R.	123	123¼	123	123¼	+½
116	116⅞	10	P. Lorillard Co. pf	116¾	116¾	116¾	116¾	+⅛
23	23⅞	200	Pittsburgh Coal	23	23	23	23	...
92¼	92½	100	Pittsburgh Coal pf	92¼	92¼	92¼	92¼	+⅛
164¾	165	50	Pullman Co	165	165	165	165	+½
36¼	36¾	100	Railway Steel Spring	36⅜	36⅝	36⅜	36⅜	...
22	22⅛	5,500	Ray Con Copper	22	22	21⅞	22	−1⅜
170⅞	171	26,100	Reading	170¾	171¼	170½	171	−⅛
27⅝	28	800	Republic Iron & Steel	28	28	27⅞	27⅝	−½
89	89⅞	25	Rep. Iron & Steel pf	89	89	89	89	...
25	25¼	1,100	Rock Island Co	25¼	25¼	24⅞	24⅞	−⅜
48	48¼	700	Rock Island Co. pf	48¼	48¼	48	48	−⅛
96¾	97¾	100	Rumely (M.) Co	97	97	97	97	−¾
18½	18⅝	760	St. Louis & S. F.	19¼	19¼	18¾	18¾	−¼
60	60½	100	St. L. & S. F. 1st pf	60¼	60¼	60¼	60¼	−⅛
30¼	30⅝	200	St. L. & S. F. 2d pf	30¾	30¾	30½	30½	...
48¾	49	600	Seaboard Air Line pf	49	49	49	49	+½
110⅝	110⅞	900	Southern Pacific	110¾	110⅝	110⅝	110⅝	−⅛
29	29¼	700	Southern R'way ext	29⅛	29¼	29	29	...
81¼	81½	100	South. R'way pf. ext	81½	81½	81½	81½	−⅜
30⅛	30½	200	Standard Milling	30	30⅝	30	30⅝	+⅛
63⅝	64¼	100	Standard Milling pf	63½	63½	63½	63½	...
41	43	400	Studebaker Co	42	42	41	41	−1
93½	96	165	Studebaker Co. pf	94	94	94	94	−1
40¼	40¾	160	Tennessee Copper	40½	40½	40½	40½	+¼
119½	121	40	Texas Co	119½	119½	119½	119½	...
3⅞	4⅛	100	Toledo, R'way & Lgt	4	4	4	4	...
8¼	9	100	Union Bag & Paper	8⅛	8⅛	8⅛	8⅛	−⅞
48½	50¼	223	Union Bag & P. pf	50	50	50	50	+1¾
172	172⅛	10,400	Union Pacific	172⅛	172¼	171¾	172⅛	+⅝
89¾	91	300	Union Pacific pf	90	90	90	90	...
60½	60⅝	12,800	U. S. Rubber	59½	61	59½	60½	+1½
108⅛	108¾	100	U. S. Rubber 1st pf	108¾	108¾	108⅝	108⅝	+¼
74⅝	74¾	18,300	U. S. Steel	74⅞	74⅞	74⅝	74¾	...
111	111½	600	U. S. Steel pf	111⅛	111⅛	111⅛	111⅛	−½
62¾	63	2,800	Utah Copper	63⅛	63⅛	62¾	62¾	−⅜
46	46½	200	Va.-Carolina Chem	46¼	46⅜	46¼	46⅜	+⅛
50¼	55	100	Va. Ry. & Power	50	50	50	50	−⅜
122	126	10	Wells Fargo Express	120	120	120	120	...
52¾	53½	800	Western Maryland	54¼	54¼	53	53	−1½
77¼	77¾	500	Western Maryland pf	77½	77½	77½	77½	−½
81	81⅜	200	Westinghouse E. & M.	81½	81¾	81½	81½	+½
113½	114	500	Woolworth (F. W.) Co	114	114¼	113½	113½	...

BONDS on STOCK EXCHANGE.

Total sales Nov. 27, 1912 .... $1,553,000
From Jan. 1, 1912 628,131,000
Same period last year 798,178,000

Bond	Sales	Price
U S 4s, coupon	1,000	113⅞
Jap Gov 4½s, strl ln, 2d Series	5,000	89
U S of Mex 5s	3,000	95½
Va 6s, def, Brown Bros & Co ctfs	2,000	56
	5,000	55
N Y City 4s, 1956, registered	1,000	95
4s, 1959	10,000	96¾
N Y City 4¼s	1,000	100¼
	2,000	100
	2,000	100⅛
4½s, 1957	10,000	104¼
Am Ag Ch conv 5s	1,000	101⅝
Am Cotton Oil 5s	2,000	92¾
Am Dock & I 5s	3,000	105¾
Am Smelt Secur 6s	500	105
Am T & T col 4s	6,000	89⅛
Am Wr Paper 5s	1,000	89½
A, T & S F gen 4s	20,000	97
	3,000	96⅞
adj 4s	4,000	87¾
	1,000	87⅝
stamped	10,000 c	87⅞
	10,000	88
conv 4s, 1960	5,000	104¼
	53,000	104⅛
	30,000	104¼
conv 5s	2,000	107¼
Atl Coast Line 4s	3,000	95½
Lou & N col 4s	6,000	91⅞
Balt & O gold 4s	1,000	97¼
	5,000	97⅛
	3,000	97
B R T ref conv 4s	35,000	92¼
	1,000	92⅜
	10,000	92⅝
Cal Gas & Elec 5s	1,000	95½
Canada So 1st 6s	1,000	100¼
	9,000	100⅝
Cent of Ga Ry, Chat Div 4s	1,000	90½
Cent R R & Bkg Co of Ga col 5s	1,000	101½
Ches & O gen 4½s	1,000	99⅝
	1,000	99½
C, B & Q gen 4s	8,000	94½
joint 4s	16,000	95½
	12,000	95⅝
	5,000s6f	95¼
	10,000	95⅜
	21,000s6f	95⅝
registered	1,000	95¼
Ill Div 3½s	1,000	85½
Chi, Mil & St P 4s, 1934	1,000	90⅝
conv 4½s, sub rcts, full pd	9,000	106¼
	5,000	106⅜
	48,000	106½
	5,000	106⅝
C, R I & P R R 4s	1,000	66½
	5,000	66⅝
	5,000	67
Chi & N W con 7s	5,000	105¼
Mil, Spar & N Wn 1st 4s	2,000	93
	1,000	92⅞
	9,000	93
Chi, Rock Isl & P Ry ref 4s	5,000	87⅛
	30,000	87
	4,000	86⅞
deb 5s	9,000	90
Chi, St P, M & O deb 5s	1,000	102⅜
Chino Copper 6s	5,000	185
Col F & Ir gen 5s	1,000	97
Colo Industrial 5s	10,000	82½
Col & So 1st 4s	5,000	93¾
Comstk Tun 1st 4s	2,000	10
Corn Prod Ref s f 5s, 1934	1,000	94¼
Del & H conv 4s	4,000	97⅛
1st & ref 4s	7,000	97⅝
	2,000	97½
Den & Rio Grande 1st & ref 5s	2,000	83¾
Des Moines & Ft D 1st gtd 4s	1,000	76
Dist Secur Corp 5s	1,000	71
	9,000	70¾
Du P de N Pow 4½s	5,000	89⅛
Erie 1st con 4s	9,000	86¾
conv 4s, Ser A	2,000	84
Series B.	1,000	77½
Flint & Pere Mar, Pt Hur Div 5s	3,000	97
Gen Elec deb 5s, temp rcts, full paid	10,000	103½
	1,000	103⅝
	1,000	103¾
Gen Motors 6s	20,000	99¼
	1,000	99⅜
Gt Northn ref 4¼s	5,000	100⅛
	36,000	100
H & Tex C gen 4s	4,000	93¾
	1,000	93½
	1,000	94
Hock Val 1st 4½s	10,000	101
Hudson Co Gas 5s	1,000	103½
Ill Cent 4s, 1952	8,000	98⅛
4s, 1953	3,000	95⅝
Indiana Steel 5s	5,000	100⅞
Inter-Met 4½s	39,000	80⅝
	3,000	80⅝
	1,000	80½
	1,000	80⅝
	17,000	80⅝
Int Rap Tran 5s	82,000	103⅞
	10,000	104
Internatl Nav 5s	1,000	79¼
Internatl Paper 6s	4,000	103⅝
Kans & M 2d 5s	7,000	98⅛
K C, Ft S & M 4s	4,000	78
	8,000	77⅞
	5,000	77¾
	1,000	77¾
Kan City So 5s	2,000	97¾
Lack Steel 5s, 1915	4,000	95
Lake S & Mich So 4s, 1928	1,000	92¾
1931	5,000	92¾
Ligg & Myers 7s, temp bonds	1,000	120⅛
Ligg & Myers 5s	1,000	96⅝
	3,000	96½
Lou & N, N O & Mob 1st 6s	2,000s20f	119¼
Atl, K & Cin 4s	10,000	92½
Manhattan Con 4s, tax exempt	5,000	93¾
Minn & St Louis 1st & ref 4s	10,000	63
Mo, K & T 1st 4s	2,000	94
Mo Pac conv 5s	3,000	86½
Nat'l Tube 5s	10,000	99½
	25,000s10f	99⅝
N O, Mob & C 5s	3,000	88¾
N Y Air Brake 1st conv 6s	1,000	102½
N Y Cent gen 3½s	20,000	86
Lake S col 3½s	5,000	78½
registered	5,000	77¼
N Y G, El L, H & P pur mon 4s	4,000	86¾
col trust 5s	2,000	102
N Y, N H & H conv deb 6s	1,000	126
N Y Rwys ref 4s	5,000	77⅛
	14,000	77
adj 5s	18,000	55
N Y Teleph 4½s	15,000	97⅝
N Y, West & B 4½s	10,000	98⅝
Nor & Wn con 4s	1,000	97
conv 4s	1,000	114¼
Nor Pacific 3s	6,000s20f	68¼
Nor Pacific 4s	4,000	98
Ore Short Line gtd ref 4s	2,000	91⅝
	11,000	91⅝
Pac Tel & Tel 5s	10,000	99⅝
Penn conv 3½s	18,000	96⅜
	16,000	96½
Penn 4s, 1948	2,000	102⅛
4s, 1943	3,000	102¼
gtd 4½s	2,000	102⅝
P Lorillard Co 5s	1,000	96⅛
Pocahont Con Collier s f 5s	1,000	88
Ry Steel Spring 5s	1,000	97¼
Reading gen 4s	3,000	96½
	3,000	96⅞
Jer Cet col 4s	1,000	95⅝
St L, Ir Mt & So gen 5s	5,000	104⅝
unify & ref 4s	3,000	81½
Riv & Gulf 4s	1,000	83½
St L & San Fran R R ref 4s	9,000	76½
St P & Sioux City 1st 6s	5,000	109⅛
Seaboard Air Ln gold 4s, stpd	1,000	88
adj 5s	3,000	76⅜
So Bell Tel & Tel 1st 5s	1,000	98½
	3,000	98⅝
So Pac col 4s	11,000	89¼
conv 4s	1,000	93½
Southern Ry gen 4s	5,000	77⅞
	13,000	78
Texas Co conv 6s	2,000	100
Third Av ref 4s	12,000	81¼
adj 5s	1,000	73⅝
	1,000	73⅝
	1,000	73¾
Un Pac 1st 4s	11,000	99⅛
Un Pac conv 4s	1,000	102
	5,000	101¾
Un Pac 1st & ref 4s	25,000	96
United Railroads of San Fr 4s	2,000	67¼
	7,000	67⅜
	8,000	67⅝
	10,000	68
	5,000	68½
U S Rubber 6s	1,000	103¼
U S Steel Corp s f 5s	47,000	101⅝
registered	500	102
Va-Car Chem 5s	1,000	98
Wabash 1st 5s	2,000	105½
Wabash R R ref & ext 4s	1,000	67½
Equit Tr Co ctfs of dep sta	10,000	63
	45,000	62½
Wabash, Pitts T 1st, Cent Trust ctfs	2,000	29⅞
Wabash, Pitts Ter 2d, Tr Co ctfs	1,000	2⅞
West Md 4s	1,000	85½
West Shore 4s	1,000	98
Westingh El & M 1st cv s f 5s	1,000	93
Wis Cent gen 4s	11,000	91¼

BID AND ASKED QUOTATIONS.

Closing quotations for Government bonds:

	Bid.	Asked.
2s, r, 1930	100⅞	101¼
2s, c, 1930	100⅞	101⅜
3s, r, 1918	102½	103
3s, c, 1918	102½	103
4s, r, 1925	113⅜	114¼
4s, c, 1925	113⅜	114¼
Pan 2s, r, 1936	100⅞	101¾
Pan 2s, r, 1938	100⅞	101¼
Pan 3s, r, 1961	101⅜	102¼
Pan 3s, c, 1961	101⅜	102¼
D C 3-65s	..	108½

Closing quotations for stocks in which there were no transactions:

	Bid.	Asked.
Adams Exp.	159½	168
Alb & Susq.	280	..
Alle & W.	184	..
Allis-Chalm.	..	¼
Do 2d pd.	2½	2⅝
Allis-Ch pf.	2	10
Do 2d pd.	7½	8
Am Ag Ch.	56	58
Do pf.	99	100
A B S & F.	99	101
Do pf.	137½	139¾
Am C & F pf.	118⅝	119
Am Coal.	70	95
Am C O pf.	96	100
Am C Prod	92	95
Do pf.	109¼	114
Am Exp.	176	182
Am H & L.	5	5½
Do pf.	25	30
Am Linseed	13	13½
Am Malt.	14¼	14⅝
Am S pf, B.	85⅝	86
Am Snuff.	190	196
Am S pf, n.	104	105
Am S Ref.	120½	121
Do pf.	120	122
Am Tob.	266	267
Am T pf, n.	104¼	105
Am W pf.	80	81½
Ann Arbor.	15	30
Do pf.	50	80
Assets Real.	120¼	124
Assoc Oil.	44½	46
Bald L pf.	106½	107¼
B & O pf.	86⅝	87¼
Batopilas M.	1⅝	1⅞
B Un Gas.	143½	146
Bruns Ter.	7⅝	8¼
B, R & P.	114	119½
Do pf.	125	140
But'k Co.	28	28¼
Canada So.	65	69
Cent L pf.	96	97
C & S A T.	112	115
Chi & A pf.	..	40
C, B & Q.	209	..
Chi, I & L pf.	50	80
Chi & N W pf.	181	190
Chi, St P, M & Om.	129	140
Do pf.	150	160
Chi Un Tr pf ctfs sta.	3¼	4
Cin, S & C pf.	135	..
C, C, C & St L.	51½	55
Do pf.	96	101¾
Cleve & P.	167	..
Do spec.	96	..
Col F & I pf.	..	155
Col & So.	38	40
Do 1st pf.	71	75
Do 2d pf.	66½	70
C P R pf.	79	81
Crex Carpet.	83	88
Cub-Am S.	27	40
Do pf.	..	92
Del & H, ex div.	165½	168
D, L & W.	535	550
Den & R G.	21⅝	22½
Do pf.	38½	39¾
D M & Ft D.	4	10
Det, H & S W.	93½	99
Det & M.	105	..
Do pf.	100	..
Det Un Ry.	71¼	..
D, S S & A.	8	9¾
Do pf.	15¼	17½
Du P de N Pow pf.	99	100¼
Erie	33½	34
Erie 2d pf.	42	43½
F M & S.	13⅝	20
Gen Chem.	189	210
Do pf.	109	115
Gen M.	37	37½
G & S Tel.	118	..
Granby Con.	65	..
Gt Nor Ore ctfs.	45	46
Gr B & W.	80	100
G. W. Helme.	186	190
Do pf.	108	120
Gugg Expl.	55¼	55½
Hav Elec.	86	86⅝
Do pf.	95⅝	97
Hock Val.	135	150
Ill Cent.	128	128½
Ill C I l.	92	..
Inger-Rand.	105	..
Do pf.	95	..
Int Agric.	36	41
Do pf.	92½	95
Int Harv.	119½	120½
Int Paper.	13	13½
Do pf.	52	52½
Int St P.	25½	26½
Jol & Chi.	161	..
Kayser (J.)	91	93
Do 1st pf.	107	109
K C So pf.	62	62½
K & D M.	7½	8
Do pf.	48	60
Kresge (SS.)	78	82
Do pf.	102	103½
Kn I, C, pf.	..	74
L E & Wn.	12½	15
Do pf.	35	37
Lake Shore.	401	..
L-W Bis.	40¾	41½
Do 1st pf.	104¼	105¼
Do 2d pf.	90½	91½
Lig & M.	211	213
Do pf.	111	116½
Long Island	44½	48
Mackay Cos.	85	86
Mah C R.	700	1,000
M D Sts pf.	106	107½
Mer M pf.	19½	20
Mich Cent.	150	190
M & St L pf.	47	49
M, St P & S S M pf.	148	155
Do l l.	84	87½
Mo, K & T.	28	28½
M & B pf.	70	80
Mor & Es.	172	176
N, C & St L.	175	200
Nat Bis.	132¼	133
Nat B pf.	122¼	125¼
Nat Enam.	19½	20½
Do pf.	91½	93½
Nat L pf.	109	100½
Nat Rys of M 1st pf.	62	65
N O, M & C pf.	15	25
N Y A B.	80	82¼
N Y Cent.	114	114⅝
N Y, C & St L.	..	60
Do 1st pf.	102¼	108
Do 2d pf.	82½	90
N Y Dock.	19	..
Do pf.	32	..
N Y, L & W.	120	126
N Y, Ont & W.	33½	34
N O T & L pf.	77½	..
N & W pf.	87	93
North Am.	82¾	83
N W Tel.	118	..
Pabst B pf.	107½	108¼
Pac Coast.	85	100
Do 1st pf.	85	100
Do 2d pf.	85	100
Pac Mail.	34¼	35
Pac T & T.	49	49½
Do pf.	100	101½
Peo G, Chi.	115½	116
Peo & E.	14	18
P Lorillard.	200	203
Phelps-D'ge.	215½	..
Phila Co.	100	103
P, C, C & St L.	106¼	107½
Do pf.	110	120
P, Ft W & C.	165	..
Pitts St pf.	100	100⅞
P, Y & A pf.	161	..
Pr St Car.	37½	38
Do pf.	101	101½
Pub S Cor.	115	118
Quicksilver.	4½	5½
Do pf.	6	9
R R Sec I C stk ctfs.	..	85
Ry St Spr pf.	100	102
Rdg 1st pf.	90	90¼
Do 2d pf.	94	96
Rens & Sar.	185¼	..
R G M Co pf.	100	110
R'ly Co pf.	102	103
St L & S F, C & E I nw ctfs.	45	47½
Do pf ctfs.	103	108
St L S W.	38⅝	39¼
Do pf.	77¼	78
Seab A L.	20¼	20⅝
Sears-Roeb.	214¼	215½
Do pf.	124	..
S-S S & I.	48½	49
Do pf.	94	100
So P R S.	73	80
So Ry, M & Ohio ctfs.	80	82
Texas Pac.	23¼	23¾
T P L Tr.	95	100
Third Av.	38	38¾
Tol, P & W.	15¼	..
Tol, St L & W.	12	13
Do pf.	31	32½
T C R T.	104¾	108¼
Do pf.	..	145
Und Typew.	103	105
Do pf.	113	115
Un Cig M.	53½	55
Do pf.	100¼	109
Un Dry G.	100⅝	101
Do pf.	103	104¾
Un Rys Inv.	37	38
Do pf.	64½	65
U S C I P.	18½	19½
Do pf.	59½	61
U S Exp.	63	72
U S Ind A.	..	55
Do pf.	98	105
U S R & I.	79¼	80
U S R & R.	1¼	2
Do pf.	3	4½
U S R 2d pf.	79	80¼
Va-Car Ch Co pf.	115¼	117
Va I, C & Coke.	61	65
Va Ry & P pf.	90½	..
Vulcan Det.	21	25
Do pf.	85½	93
Wabash	4¼	4½
Do pf.	13⅝	15
Weym-Bru.	250	..
Do pf.	115	117
West Un T.	79	79¾
Westingh'se 1st pf.	122	130
Wh & L E.	8½	9¼
Do 1st pf.	29½	31
Do 2d pf.	14	15
Wis Cent.	52¼	53
W'w'th pf.	115½	..

CONSOLIDATED EXCHANGE.

Erie sold on the 9:30 o'clock opening call on the Consolidated Stock Exchange at 34¼, and later in the day at 33⅞, 330 shares in all changing hands. Fifty shares of New York Central changed hands on the call at 114⅜. After the call there were small lot transactions in American Sugar Refining at 120½, Texas Pacific at 23, Wabash common at 4¼ and Wabash preferred at 14, no sales of which were reported during the day on the New York Stock Exchange. Business on the opening call was quite active, the sales in the half hour before trading started elsewhere in Wall Street totaling 7,210 shares. In the subsequent dealings the approach of the Thanksgiving holiday exerted an influence, tending to contract the volume decidedly.

Sales.		Open.	High.	Low.	Last.
1,190	Amal. Copper	84⅝	84⅞	84½	84½
110	Am. Beet Sugar	54½	54⅝	54⅝	54⅝
550	Am. Can	41	41	40⅞	40⅞
10	Am. Cotton Oil	57⅞	57⅞	57⅞	57⅞
80	Am. Ice	19⅛	19⅛	18⅞	18⅞
10	Am. Loco	46	46	46	46
790	Am. Smelting	78⅞	78⅞	78⅞	78⅞
10	Am. Sugar	120½	120½	120½	120½
40	Anaconda Cop	43	43	43	43
140	A., T. & S. F.	107⅜	107⅜	107	107
60	Balt. & Ohio	106⅝	106⅝	106⅝	106⅝
510	Bklyn. R. T.	92½	92⅝	92⅛	92⅛
100	Ches. & Ohio	80½	80½	80½	80½
318	Chi. Gt. West	18	18	17½	17½
470	C., M. & St. P.	114⅛	114½	114⅛	114⅛
10	Col. F. & I.	35	35	35	35
160	Corn Products	17	17	16¾	16¾
330	Erie	34¼	34¼	33⅞	33⅞
100	Gt. North. pf.	137½	137½	137½	137½
120	Inter.-Met.	19⅝	19⅝	19½	19½
120	Inter.-Met. pf.	65⅜	65⅜	65¼	65¼
420	Lehigh Valley	175	175	174	174¼
100	Mo. Pacific	43⅜	43⅜	43⅜	43⅜
10	Nevada Con.	23	23	23	23
50	N. Y. Central	114⅜	114⅜	114⅜	114⅜
80	Nor. Pacific	123⅜	123⅜	123⅜	123⅜
100	Pennsylvania	123¼	123¼	123¼	123¼
20	Pitts. Coal	22⅞	22⅞	22⅞	22⅞
6,220	Reading	171⅛	171⅛	170⅜	171⅛
120	Rock Island	25¼	25¼	25	25
120	So. Pacific	110⅝	110⅝	110⅝	110⅝
100	So. Railway	29⅛	29⅛	29⅛	29⅛
120	Tenn. Copper	40½	40½	40½	40½
10	Texas Pacific	23	23	23	23
3,630	Union Pacific	172	172¼	171¾	172
1,210	U. S. Rubber	59⅜	61	59⅜	60⅝
2,820	U. S. Steel	74⅞	74⅞	74⅜	74⅝
20	Utah Copper	63⅛	63⅛	63⅛	63⅛
100	Va. Car. Chem.	46⅜	46⅜	46⅜	46⅜
30	Wabash	4⅛	4⅛	4⅛	4⅛
10	Wabash pf.	14	14	14	14
20,518					

MINING STOCKS.

Sales.		Open.	High.	Low.	Last.
700	Atlanta	.12½	.12½	.12	.12
100	Batopilas	1.75	1.75	1.75	1.75
1,000	Comb. Frac.	.08½	.08½	.08½	.08½
200	Con. Virginia	.37	.37	.37	.37
610	Goldf. Con.	2.12½	2.12½	1.87½	1.87½
500	Isabella	.19½	.19½	.19½	.19½
500	Jim Butler	.63½	.63½	.63½	.63½
200	Nevada Hills	1.25	1.25	1.25	1.25
30	Ontario	2.37½	2.37½	2.37½	2.37½
1,500	Oro	.04	.04	.04	.04
150	Portland	1.02½	1.02½	1.02½	1.02½
1,000	Silver Pick	.07	.07	.07	.07
2,150	Ton. Merger	.79	.81	.75	.80
8,640					

METAL MARKET REPORTS.

At the Metal Exchange yesterday a weak tone was shown. Copper was down a small fraction. Tin was off about ⅜c. Lead and spelter were unchanged. The closing bid and asked prices follow:

	Wednesday. Bid.	Wednesday. Asked.	Tuesday. Bid.	Tuesday. Asked.
Standard Copper— Spot	17.00	..	17.10	..
November	17.00	17.25	17.10	17.40
December	17.00	17.25	17.10	17.40
January	17.00	17.25	17.10	17.40
Lead	4.45	4.55	4.45	4.55
Spelter	7.35	7.55	7.35	7.55
Tin	49.20	49.50	49.50	49.90

The following table of prices obtained yesterday on the London Metal Exchange for spot and future deliveries of copper and pig tin. These figures compare with Tuesday's closing:

	Wednesday. £ s. d.	Tuesday. £ s. d.
Copper, spot	76 7 6	76 17 6
Copper, futures	77 2 6	77 12 6
Pig tin, spot	225 10 0	229 15 0
Pig tin, futures	225 10 0	226 15 0

Market finished weak. Spanish pig lead was up 1s 3d, at £17 18s 9d. Spelter was unchanged at £26 and Cleveland warrants at 67s 9d.

Censored Want Advertisements

are the outgrowth of The New York Times' policy of rigid exclusion of advertising that decoys or deceives.

See next to last page.

GOLD GOING TO CANADA.

One Reason for the Advance in Money Rates Comes to Light.

One reason for the recent advance in money rates in New York came to light yesterday with the engagement at the Sub-Treasury of $1,750,000 for shipment to Canada, where the banks are getting ready for their quarterly statements made up on Nov. 30. The Bank of Montreal is shipping $1,000,000 of the amount.

There was a little confusion yesterday in the money crowd on the Stock Exchange, when announcement was made that the renewal rate on loans would be 9 per cent. It at once developed that some of the brokers had obtained their renewals at 8½ per cent., and this was adopted as the opening rate. By noon the rate had fallen to 7½ per cent., and before the close it was down to 3 per cent.

For sixty-day loans 6½ per cent. was bid yesterday, which is the highest rate paid since Jan. 10, 1908. At that time call money did not go above 9 per cent., whereas in the past week it has loaned at 12 per cent., and the average rate was but 6 per cent.

HARVESTER PAPERS FOUND.

Hearing Held Up for Four Hours During Search for Missing Documents.

CHICAGO, Nov. 27.—A Thanksgiving Day session of the Chicago hearing in the Government's suit to dissolve the International Harvester Company will be held to-morrow. The investigators sat this afternoon for four hours waiting for the arrival of documents which Harvester officials were reported as sorting out from the company's files.

The Government attorneys expect to obtain from the documents proof that the Harvester Sales Committee met to fix prices on the general sale of harvesting and agricultural implements.

Edwin P. Grosvenor, the prosecutor, at once put R. C. Haskins, President of the International Harvester Company of America, on the stand when the papers were brought in shortly after 5 o'clock, having been found in the private files of Cyrus H. McCormick.

Mr. Haskins said he believed he could identify the papers and that they were all that had been asked for.

Unless unexpected developments arise during the extra session to-morrow morning the inquiry will move to St. Louis, Mo., where it will be continued Friday.

KANSAS HAS RECORD CROPS.

Those of Wheat, Corn, and Oats the Largest in State's History.

TOPEKA, Kan., Nov. 27.—Kansas crops of wheat, corn and oats this year are the largest the State ever has produced, according to a report of the State Board of Agriculture, issued to-day. The present wheat prospect is 91 per cent. on 7,500,000 acres. The report says:

"The combined value of Kansas wheat, corn and oats this year is $70,785,666, or about $55,000,000 more than in 1911. The next best record was in 1909, when their value was $169,262,323. This year's yields were in each instance considerably in excess of those of 1909, but prices were lower.

"This year Kansas raised between a fifth and a fourth of all the winter wheat produced in the United States. The yield of wheat, 88,889,128 bushels, exceeds 1911 to 38,000,000 bushels. The average yield per acre was 14.24 bushels.

"This year's corn yield, 156,490,302 bushels, while from a considerably diminishing acreage, is 49 per cent. larger than that of 1911."

Listing of New Securities.

At a meeting of the Governing Committee of the New York Stock Exchange yesterday afternoon the following securities were admitted to the list:

$1,040,000 additional prior lien 4% bonds of the Northern Pacific Railway Co.; $334,000 additional 4% refunding bonds of the St. Louis & San Francisco Railroad; $1,000,000 additional refunding and improvement mortgage 5% bonds of the Kansas City Southern Railway; $199,000 St. Louis, Rocky Mountain & Pacific first mortgage 5% 50-year bonds of the St. Louis, Rocky Mountain & Pacific; $2,296,000 additional Portland Railway Co. first and refunding mortgage 5% sinking fund coupon bonds of the Portland Railway Co.; $514,000 additional first mortgage 5% bonds of the Portland General Electric Co.; $34,893,000 4½% convertible gold bonds of the Chicago, Milwaukee & St. Paul, with permission to add $15,106,000 on notice of their sale and distribution; $10,000,000 convertible 5% coupon debentures of the Philadelphia Co.; $6,000,000 6% cumulative preferred stock of the Philadelphia Co., with authority to add $10,000,000 after Jan. 13, 1913, and $15,200,000 first lien and refunding mortgage 5% 30-year guaranteed bonds of the Bethlehem Steel Corporation.

FINANCIAL NOTES.

The National Bank of Commerce has elected H. P. Howell a Vice President. Mr. Howell has been connected with the Carnegie Steel Company at Pittsburgh for many years.

S. D. Scudder has resigned his Vice Presidency of the Century Bank, and has been elected a Director, Vice President and Treasurer of the new Richmond Trust and Savings Company, at Richmond, Va.

Employes of the Bankers' Trust Company have organized the Bankers' Club for social purposes. E. B. Wilson has been elected President of the new association.

Boyer, Griswold & Company, members of the New York Stock Exchange, are issuing a special circular on the Manhattan Shirt Company.

William P. Bonbright & Company have announced the declaration of a dividend of 6 per cent. on the preferred stock of the Northern Ontario Light & Power Company as of Jan. 1, 1912, from which date the dividend becomes cumulative. Payments on an issue of 6,000 shares, which was put out in September, will be computed from Jan. 1.

RAILROAD EARNINGS.

	1912.	Increase.
CHESAPEAKE & OHIO—		
3d week November	$725,154	$95,742
July 1-Nov. 23	13,967,574	597,290
CHICAGO, INDIANAPOLIS & LOUISVILLE—		
3d week November	136,957	19,809
July 1-Nov. 21	2,890,281	154,283
COLORADO & SOUTHERN—		
3d week November	347,056	43,074
July 1-Nov. 21	6,087,956	56,781
DETROIT & MACKINAC—		
3d week November	21,131	147
July 1-Nov. 21	483,187	5,868
GRAND TRUNK—		
3d week November	1,053,798	102,414
July 1-Nov. 21	22,449,618	1,963,102
LONDON UNDERGROUND—		
Metropolitan District:		
Week ended Nov. 23	£13,166	£566
July 1-Nov. 23	260,249	20,130
Tubes:		
Week ended Nov. 23	14,030	*670
July 1-Nov. 23	271,850	4,515
London United Tramways:		
Week ended Nov. 23	5,384	109
July 1-Nov. 23	133,270	*9,406
London General Bus Co.:		
Week ended Nov. 23	55,946	10,416
July 1-Nov. 23	1,196,831	366,210
*Decrease.		
MINNEAPOLIS & ST. LOUIS—		
3d week November	$231,662	$70,353
July 1-Nov. 21	4,076,300	798,705
NORTHERN OHIO TRACTION & LIGHT—		
3d week November	46,816	6,402
Jan. 1-Nov. 21	2,223,998	210,963
TOLEDO, PEORIA & WESTERN—		
3d week November	25,040	2,981
July 1-Nov. 21	600,549	49,530

	1912.	1911.	1910.
ALABAMA GREAT SOUTHERN for October—			
Mileage	309	309	309
Gross	489,377	424,299	399,074
Net after taxes	149,930	116,571	112,971
4 mos. gross	1,694,318	1,543,249	1,516,885
Net after taxes	465,064	432,467	411,580
CINCINNATI, NEW ORLEANS & TEXAS PACIFIC for October—			
Mileage	337	337	337
Gross	884,577	832,937	808,416
Net after taxes	275,144	253,327	303,524
4 mos. gross	3,332,070	3,239,443	3,192,827
Net after taxes	1,040,406	1,166,281	1,256,646
COLORADO & SOUTHERN for October—			
Mileage	1,813	2,008	....
Gross	1,528,350	1,382,295	1,632,427
Net after taxes	526,483	463,661	620,768
Other income	35,351	25,897	*856
Total income	561,834	489,558	619,912
Surplus aft. chg.	323,395	251,344	372,218
4 mos. gross	5,096,437	5,124,935	5,996,434
Net after taxes	1,541,361	1,718,042	1,960,865
Other income	197,306	154,921	31,665
Total income	1,738,667	1,872,963	1,992,530
Surplus aft. chg.	783,917	929,836	1,069,854
MINNEAPOLIS & ST. LOUIS for October—			
Gross	961,650	767,739	858,251
Net after taxes	301,558	214,349	244,555
Oth. inc., debit	1,402	*8,412	*15,387
Total income	300,156	222,762	259,942
4 mos. gross	3,449,587	2,786,290	3,113,928
Net after taxes	1,029,105	703,091	850,513
Oth. inc., debit	20,369	*18,386	*55,826
Total income	1,008,736	721,477	906,340
*Credit.			
MOBILE & OHIO for October—			
Mileage	1,114	1,114	1,114
Gross	1,127,506	1,146,792	915,300
Net after taxes	328,072	376,092	257,731
4 mos. gross	4,052,890	3,851,027	3,549,102
Net after taxes	1,004,824	1,004,087	912,248
SOUTHERN RAILWAY for October—			
Mileage	7,034	7,088	7,028
Gross	6,338,195	5,826,118	5,478,391
Net after taxes	2,045,103	1,932,466	1,842,967
4 mos. gross	22,982,486	21,313,300	20,342,512
Net after taxes	6,720,288	6,460,019	6,094,338

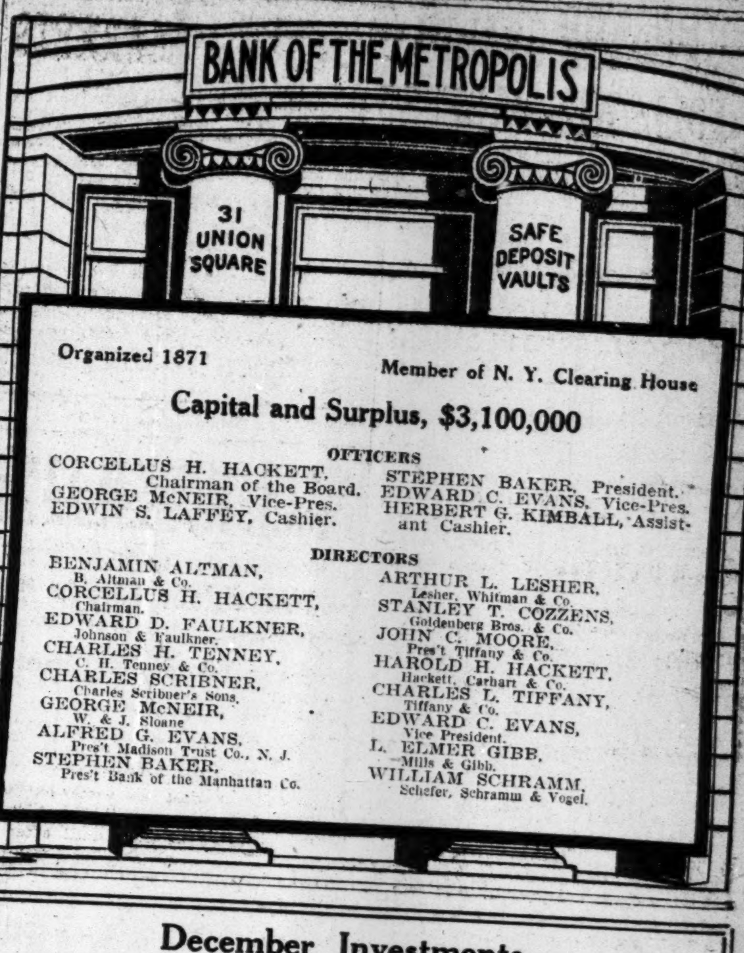

BANK OF THE METROPOLIS

31 UNION SQUARE

SAFE DEPOSIT VAULTS

Organized 1871 Member of N. Y. Clearing House

Capital and Surplus, $3,100,000

OFFICERS

CORCELLUS H. HACKETT, Chairman of the Board.
STEPHEN BAKER, President.
GEORGE McNEIR, Vice-Pres.
EDWARD C. EVANS, Vice-Pres.
EDWIN S. LAFFEY, Cashier.
HERBERT G. KIMBALL, Assistant Cashier.

DIRECTORS

BENJAMIN ALTMAN, B. Altman & Co.
CORCELLUS H. HACKETT, Chairman.
EDWARD D. FAULKNER, Johnson & Faulkner.
CHARLES H. TENNEY, C. H. Tenney & Co.
CHARLES SCRIBNER, Charles Scribner's Sons.
GEORGE McNEIR, W. & J. Sloane.
ALFRED G. EVANS, Pres't Madison Trust Co., N. J.
STEPHEN BAKER, Pres't Bank of the Manhattan Co.
ARTHUR L. LESHER, Lesher, Whitman & Co.
STANLEY T. COZZENS, Goldenberg Bros. & Co.
JOHN C. MOORE, Pres't Tiffany & Co.
HAROLD H. HACKETT, Hackett, Carhart & Co.
CHARLES L. TIFFANY, Tiffany & Co.
EDWARD C. EVANS, Vice President.
L. ELMER GIBB, Mills & Gibb.
WILLIAM SCHRAMM, Schefer, Schramm & Vogel.

December Investments

We own and recommend for investment

Pittsburg, Cincinnati, Chicago & St. Louis Ry. Co.
Consolidated Mortgage 4½%, due October 1, 1940
Guaranteed by the Pennsylvania Company
Price on application; yielding about 4.18%.

Perkiomen Railroad
Second Series Mortgage 5%, due January 1, 1918
Guaranteed by the Philadelphia & Reading R. R.
Price on application; yielding about 4.30%.

Chicago, Rock Island & Pacific Ry. Co.
4½% Equipment Notes, due February 1, 1913
Price on application; yielding about 5%.

Ontario Power Company
First Mortgage 5%, due February 1, 1943
Price on application; yielding about 5.30%

Beech Creek Coal & Coke Co.
First Mortgage 5%, due December 1, 1944
Price on application; yielding about 5.35%

Crawford, Patton & Cannon

Investment Bankers

Members of New York & Phila. Stock Exchanges

Bankers Trust Co. Bldg., 14 Wall Street, New York
St. Andrew's Hotel, B'way & 72d St., New York
North American Bldg., Broad Street, Philadelphia

Lawyers Title Insurance & Trust Company

CAPITAL AND SURPLUS $9,500,000

Member of The New York Clearing House Association

160 Broadway, New York 188 Montague St., Brooklyn

RECEIVES DEPOSITS subject to check or on certificate, allowing interest thereon. Depository for moneys paid into Court and for money of bankrupt estates.

LENDS ON APPROVED STOCKS and Corporation Bonds as collateral.

ACTS AS TRUSTEE, Guardian, Executor, Administrator, Assignee, or Receiver, Transfer Agent or Registrar of Stocks of Corporations. Takes charge of Personal Securities.

OFFICERS:

EDWIN W. COGGESHALL, Chairman of the Board

LOUIS V. BRIGHT, President
THORWALD STALLKNECHT, Vice-President
HERBERT E. JACKSON, V. Pres. & Gen. Mgr.
LEWIS H. LOSEE, Vice President
ARCHIBALD FORBES, Treasurer.
WALTER N. VAIL, Secretary
U. CONDIT VARICK, ROBERT L. SMYTH, Asst. Treasurers
FREDERICK D. REED, GEORGE F. PARMELEE, Asst. Secretaries
WILLIAM F. BAECK, JAMES A. McCORMICK, Asst. Gen. Mgrs.

EXECUTIVE COMMITTEE

EDWIN W. COGGESHALL, Chairman.

LOUIS V. BRIGHT
GEORGE F. BUTTERWORTH
WILLIAM P. DIXON
JULIAN D. FAIRCHILD
HENRY GOLDMAN
PHILIP LEHMAN
HENRY MORGENTHAU
JAMES N. WALLACE
ALBERT H. WIGGIN

United States Mortgage & Trust Co.

New York

CAPITAL and SURPLUS $6,000,000

Personal and Business Accounts Invited

TO THE HOLDERS OF THE

Buffalo & Lake Erie Traction Company

First & Refunding Mortgage Five Per Cent. Thirty Year Gold Bonds.

The undersigned have agreed to act as a Committee for the protection of the interests of the holders of the above-named bonds. Bondholders are invited promptly to deposit their bonds with the Committee's Depositary, THE EQUITABLE TRUST COMPANY OF NEW YORK, No. 37 Wall Street, New York City, or with the Sub-Depositary, the GIRARD TRUST COMPANY OF PHILADELPHIA, Pennsylvania; transferable certificates of deposit will be issued therefor.

The deposit agreement provides that the holders of certificates of deposit who may be dissatisfied with any plan submitted by the Committee, upon payment of a proportionate part of the expenses of the Committee (but not exceeding a sum equal to one-half of one per cent. of the par value of the bonds represented by such certificates of deposit) and interest moneys advanced, but without compensation to the Committee for its services, may withdraw their deposited bonds within three weeks from the commencement of the publication of notice that such plan has been adopted and lodged with the Depositary or Sub-Depositary.

Arrangements have been made for an advance on or after NOVEMBER 11TH, 1912, to the depositors of an amount equivalent to the interest due November 1st, 1912.

Copies of the Committee's circular and of the Deposit Agreement may be obtained at either of the above-named Depositaries.

Dated New York, November 2nd, 1912.

ALVIN W. KRECH, Chairman;
ARTHUR V. MORTON,
W. N. ELY,
HARRISON NESBIT,
GEORGE R. TELLER,
RODMAN E. GRISCOM,
Committee.

SAMUEL ARMSTRONG, Secretary,
37 Wall Street, New York.

PHILBIN, BEEKMAN, MENKEN & GRISCOM,
Counsel to the Committee.

CHICAGO, MILWAUKEE & ST. PAUL RAILWAY COMPANY.

To the Holders of the 4½% Convertible Gold Bond Receipts.

Notice is hereby given that the holders of these Bond Receipts may surrender the same at the office of the Company, 42 Broadway, New York, on and after December 2nd, next, and receive in exchange therefor the 4½% Convertible Gold Bonds.

ROSWELL MILLER, Chairman of the Board.
November 18, 1912.

PUBLIC NOTICES.

UNION NATIONAL BANK,
Newport, R. I.
NOTICE.

The Union National Bank, located at Newport, in the State of Rhode Island, is closing its affairs.

All noteholders and other creditors of the association are therefore hereby notified to present the notes and other claims for payment.

WM. H. HAMMETT, President.
Dated Newport, R. I., October 16, 1912.

YOUNG MAN WANTED.—Prominent banking house, members New York Stock Exchange, desire the services of a young man, preferably about 18 years old; must write a good hand and have the highest references; salary to start, $25 per month; exceptional opportunity for a young man to learn the business. Address X. Y. Z., P. O. Box 822, New York City.

DIVIDENDS.

WETTLAUFER LORRAIN SILVER MINES, LTD.
42 Broadway, New York.
November 25th, 1912.

The Board of Directors have this day declared a regular quarterly dividend (Dividend No. 8) of 2½ per cent., and an extra dividend of 2½ per cent. on the capital stock of the Company, payable January 20th, 1913, to stockholders of record at the close of business January 4th, 1913.

For the purposes of the Annual General Meeting of shareholders, which will be held at the office of the Company, No. 42 Broadway, New York City, on Monday, January 27th, 1913, at 11 o'clock A. M., the transfer books of the Company will close on January 4th, 1913, at the close of business and remain closed until January 28th, 1913, at 10 A. M.

J. H. SUSMANN, Sec'y. and Treas.

BORDEN'S CONDENSED MILK COMPANY.

PREFERRED STOCK DIVIDEND NO. 44.

The regular quarterly dividend of 1½ per cent. has been declared on the Preferred Stock of this Company, payable December 14, 1912, to stockholders of record December 5, 1912. Books close December 5, 1912, at 3 P. M. and open December 16, 1912, at 10 A. M. Checks mailed.

F. D. SHOVE, Treasurer.

MEETINGS AND ELECTIONS.

Chartered 1799.
Bank of the MANHATTAN COMPANY.
New York, November 1, 1912.

Notice is hereby given that an election for twelve Directors of the Manhattan Company will be held at their banking house, No. 40 Wall Street, in the City of New York, on Tuesday, the 3d day of December next, between the hours of 12 M. and 1 P. M. By order of the Directors.

D. H. PIERSON, Cashier.

A MEETING OF THE LOT OWNERS OF THE GREEN-WOOD CEMETERY will be held at its office, No. 170 Broadway, New York, on Monday, the 2d day of December, 1912, at 12 o'clock, noon, at which time an election will be held for five Trustees in place of those whose term of office will expire on that day.

T. HOOD MUIR, Secretary.

PROPOSALS.

TO THE HOLDERS OF
NEW YORK & NEW JERSEY WATER CO.
First Mortgage Bonds.
DATED APRIL 20TH, 1895.

Sealed proposals for the sale of sufficient of the above-mentioned bonds to the Sinking Fund to exhaust the sum of $20,692.24 will be received at the TRUST DEPARTMENT of the undersigned until twelve o'clock noon on Wednesday, December 11, 1912.

The Trustee reserves the right to reject any or all proposals, or to accept any proposals in whole or in part.

GUARANTY TRUST COMPANY OF NEW YORK, Successor, Trustee.
A. J. HEMPHILL, President.
November 22, 1912.

POCAHONTAS CONSOLIDATED COLLIERIES COMPANY, INCORPORATED, FIFTY-YEAR FIVE PER CENT. GOLD BONDS.

Notice is hereby given, pursuant to the terms of the Mortgage dated July 1st, 1907, that the undersigned, as Trustee, will receive sealed proposals up to 3:00 P. M. on the 5th day of December, 1912, for the sale to it of bonds as above described, sufficient to use the sum of $36,651.55. The undersigned reserves the right to reject any or all tenders.

THE NEW YORK TRUST COMPANY, Trustee.
By H. W. Morse, Secretary.
New York, Nov. 1st, 1912.

Over one thousand Lost Bulletins are distributed by The New York Times for posting in public places throughout the city, including railway stations, pawnshops, employment and advertising agencies, hotels and theatres. To get your loss posted free you have only to advertise in The Times Lost column. Telephone 1000 Bryant.—Adv.

HAWTHORNE BOARDS FOLLOWED ORDERS

"Incorporator" Burns Received Draft of Minutes from Quincy and Held Meetings to Fit Them.

FORMED CONCERNS IN CANADA

Prosecution Hampered by Complications Due to the Transportation of the Records Across the Border.

Much of the time at yesterday's session of the trial of Julian Hawthorne and his associates before Judge Hough in the Federal District Court for the use of the mails to defraud, was taken up with an exposition of the method by which three of the mining companies promoted by the defendants were incorporated. William G. Burns, who called himself an "incorporator of corporations" from Boston, testified again. He said that he helped to create the Temagami-Cobalt Mining Company, the Elk Lake-Cobalt Mining Company, and the Montreal-James Mining Company. He asserted that before a meeting of the Directors of the Temagami-Cobalt Company was held he received a draft of the minutes from ex-Mayor Josiah Quincy, and then held a meeting to fit the draft.

"And did you furnish the dummies for the Directorates?" asked Assistant United States District Attorney Thompson.

The witness objected to the characterization of his associates as "dummies," but he admitted that they were engaged to act merely as officers of the companies and received $25 a meeting, though they had no interest in the enterprises. Then Mr. Thompson turned to the Elk-Cobalt Mining Company and brought out the fact that it had been formed in much the same way as the Temagami-Cobalt concern. Mr. Burns identified the minute books of the Directors' meetings and explained in detail the entries. The annual meeting of the company was held in Portland, Me., on Jan. 18, 1911, he said, and he attended it and conducted it.

"Did you have the minute book of the company with you at the meeting?" asked Mr. Thompson.

"I did," the witness replied. "Mr. Quincy gave it to me."

"What did you do with it after the meeting?"

"I brought it back to Boston and gave it to Mr. Quincy."

"Did you ever see it again?"

"Yes, I took it to Toronto, Canada, and left it there under instructions from Mr. Quincy."

One of the difficulties which the Government had to face in the present prosecution wa sthat Canadian companies had been formed along the same lines as the American concerns, and that many of the records of the American companies had been out of the jurisdiction of the court in Canada.

Similar evidence was given by the witness as to the formation of Montreal-James Company. Mr. Thompson then took up the Hawthorne Silver and Iron Mines Company. The witness declared that he was not a Director of this concern, but when Mr. Thompson showed him the books of the company he admitted that he had been mistaken in this matter. As a Director of the company Mr. Burns identified the agreement between the Hawthorne Silver and Iron Mines Company and Julian Hawthorne.

The next concern to occupy the attention of the court was the Continental Syndicate, the fiscal concern of the group of companies. Mr. Burns seemed doubtful as to his connection with that company until Mr. Thompson showed him his signature with the words "Secretary of Continental Syndicate, Ltd.," appended, and he then remarked:

"I must have been Secretary."

"Who were the other officers?" he was asked.

'I haven't the slightest idea," he replied.

"What do you know about the Continental Syndicate?"

"One day," said Mr. Burns, "a box of books came to my Boston office addressed to me. I opened it and found the book on top was a record of the Continental Syndicate. I asked Josiah Quincy if he knew anything about them, and he said that the books probably came from John McKinnon. So without examining them I put the books with those of other corporations on a shelf. Later, by direction of Mr. Quincy, I sent them to Alfred Freeman in New Jersey."

Mr. Thompson read into the minutes the records of the Temagami-Cobalt, the Elk Lake-Cobalt, the Montreal-James, and the Hawthorne Silver and Iron Mines and showed by them that Quincy's charge for organizing a corporation through Burns was $750, and that he was retained as counsel for each company at $1,200 a year.

The reading of the minutes was interrupted to enable Colin Timmins, a mining authority of thirty years' experience, to testify. He is at present interested in a Mexican mine with J. P. Whitney of Glassboro, N. J. In September, 1908, he was here on a visit from Mexico, and Mr. Whitney showed him one of the Hawthorne circulars. The witness took an option on 500 shares of Temagami-Cobalt andw ith Mr. Whitney went to the mines to inspect them.

At the mine a Dr. Martin met them, he said, who put them in charge of a mine foreman. At the first mine they inspected the earth had been stripped from a ledge, and a trench four or five feet deep had been dug for some fifty feet. Valuable ore had been taken out of this place, the witness said he was informed, but all he saw for himself was a crevice, filled with quartz, which showed traces of iron and copper sulphites.

Then the witness testified he and Mr. Whitney went to a 30-foot shaft, half a mile away, where the witness saw a vein extending to the bottom of the shaft, which gave the same iron and copper indications. Mr. Timmins was not permitted to say what became of his 500-share option.

"It did not matter," ruled the court, "what was the fate of the option."

Frederick H. Morley, a mining engineer from Denver, was telling about his inspection of the property when court adjourned early to enable counsel for the defense to catch a train for Boston for Thanksgiving. The trial will proceed at 10 o'clock to-morrow, and the court will sit daily from 10 to 6 with a half day on Saturday.

FOREIGN HOTELS AND RESORTS.

Italy.

ROME
Palace
Hotel
Opposite Queen Margherita's Palace.

CONTINENTAL HOTEL
Rome

France.

PARIS—LYON—MÉDITERRANÉE
FRANCE'S GREATEST RAILWAY
Visit the South of France, the entrancing, sun-kissed and rose-scented RIVIERA.
The Land of Romance, Song and Flowers
BEAULIEU, the fashionable Winter resort
MONTE CARLO, its magnificent palaces and bustling crowds.
CANNES, the aristocratic "Palm Beach" of France, via the most luxurious express train service in Europe.
Booklets and full information from
P. L. M. General American Agency,
279 5th Av., N. Y. City.

STEAMBOATS.

FALL RIVER LINE
(Splendid Steamers—Splendid Service)
Fall River Line's new location—
Pier 14, N. R., foot of Fulton St.
Lv. New York, Pier 14, N. R., ft. of Fulton St., 5:00 P. M. Arrive Boston 7 A. M. or 8 A. M.
Fare to Boston, $3
City Ticket Office, 171 B'way. Phone 5121 Cort

PEOPLE'S LINE
CITIZENS' LINE
TO ALBANY & TROY
ONE WAY $1.50, ROUND TRIP, $2.50
Speedy, Palatial Steamers, every evening. Leaving Pier 32, N. R., (foot of Canal St.) 6 P. M. No other stop.
Excellent Cuisine and Music.
Hudson Navigation Co.,
Pier. 32, N. R. Phone Spring 9400.

BOSTON $2.40
BAY STATE LINE
Providence Direct, $1.50 | Worcester, $2.40
Outside Staterooms $1.00
Steel Steamships GEORGIA and TENNESSEE
Daily, including Sunday, 5:30 P. M.
From Pier 19, E. R. Phone 2700 Beekman.
City Ticket Office, 290 Broadway, N. Y.
Uptown Ticket Office, B'way and 23d St.

MAINE STEAMSHIP LINE
Fare Reduced: New York and
PORTLAND $3
Steel Steamships North Land & North Star. Sailings Tuesdays, Thursdays and Saturdays at 5 P. M., from Pier 11, N. R. near foot of Rector St. Commencing Thursday, Dec. 5th, and thereafter steamers will leave Pier 18, N. R. foot of Murray Street.
Eastern Steamship Corporation.

"The Public be pleased."
REDUCED RATES
COLONIAL LINE
BOSTON via Boat and Rail $2.50
PROVIDENCE Boat direct $1.60
Week days and Sundays at 5:30 P. M., from Pier 39, N. R., foot West Houston St. Berths free.
All Outside Rooms—Finest Service
Uptown Office: Broadway & 23d St.
'Phones Spring 9491 and 9492.

CENTRAL HUDSON LINE
Newburgh, Po'keepsie, Kingston, and intermediate landings. Strs. leave foot Franklin St. Mon., Wed., & Fri., 4 P. M. & 5 P. M.; Tues., Thurs., & Sat. at 5 P. M.
SUNDAYS For Newburgh {Franklin St......9:00 A. M. / West 129th St....9:30 A. M.

EXCURSIONS AND TOURS.

CALIFORNIA
SUPERIOR SERVICE
Special Train Tours
THROUGH CARS WITHOUT CHANGE
LEAVING
Dec. 17, Jan. 7, 21, 30 and Later.
Send for Booklet.
Raymond & Whitcomb Co.,
225 Fifth Ave.
Tel. Mad. Sq. 6270.

STEAMSHIPS.

GO TO BERMUDA
During the Winter Season
—by—
"ARCADIAN"
THE LARGEST AND FINEST STEAMER ENGAGED IN THE SERVICE.
BOOK NOW.
Next departure Nov. 30, ORUBA, 5,971 tons reg., 10,379 disp.
Sailings every 5 Days in connection with Quebec S. S. Co. Tickets interchangeable.
CUBA, JAMAICA, PANAMA
And Other West India Ports.
Fortnightly service. Next sailing, MAGDALENA, 5,373 tons register, Dec. 7.
PERU-CHILE EXPRESS SERVICE TO AND FROM PANAMA
16 Days New York to CALLAO, 23 Days New York to VALPARAISO.
Services to COLOMBIA AND ECUADOR
For particulars of sailings and rates address
THE ROYAL MAIL STEAM PACKET CO.
THE PACIFIC STEAM NAVIGATION CO.
SANDERSON & SON, Gen. Agts., 23 State St., N. Y.; Thos. Cook & Son, 245 & 2389 Broadway and 264 & 563 Fifth Ave.; Raymond & Whitcomb, 225 Fifth Ave., N. Y., OR ANY STEAMSHIP TICKET AGENT.

HAMBURG-AMERICAN
LONDON—PARIS—HAMBURG
*PATRICIA ....Nov. 30, 2 P. M.
PRES. GRANT..............Dec. 7, 9 A. M.
KAIS'N AUG. VIC..........Dec. 12, 10 A. M.
*PENNSYLVANIA ....Dec. 21, 3 P. M.
*Hamburg direct, 2d cabin only.
Madeira, Gibraltar, Algiers, Naples, Genoa
*S. S. CINCINNATI........Dec. 9, 10 A. M.
(17,000 tons.)
S. S. HAMBURG..............Jan. 11, 11 A. M.
(11,000 tons.)
S. S. CINCINNATI (ORIENT CRUISE) Jan. 28, 10 A. M.
S. S. HAMBURG..............Feb. 22, 10 A. M.
*Will not call at Algiers.
Tourist Dept. for Trips Everywhere.
HAMBURG-AMERICAN LINE, 45 B'WAY.

*NAVIGAZIONE GENERALE ITALIANA.
†LA VELOCE. ¶ITALIA. Societa di Navigazione a Vapore.
ITALIAN LINES
21-24 State St., N. Y.
to Naples & Genoa Direct,
*America....Nov.30,11AM
*D.D'Aosta...Dec. 7,11AM
†Stampalia..Dec.9,11 AM
¶Verona..Dec. 11, 11 am
New, large, Twin Screw Steamers, all outside rooms.
HARTFIELD, SOLARI & CO., General Agents.

HOLLAND AMERICA LINE
Paris—London—Rotterdam.
Twin-screw sailings Tues, 10 A M.
*Potsdam ....Dec. 3
†New Amsterdam.......Dec. 10
*Noordam ....Dec. 17
*Ryndam ....Dec. 24
*VIA BOULOGNE S/M.
†PLYMOUTH & BOULOGNE.
Office 39 B'way, N. Y.

SAVANNAH LINE
to Georgia and Florida. G. R. Angevine, E. P. A., 501 Fifth Av., N. Y.

STEAMSHIPS. STEAMSHIPS.

HAMBURG-AMERICAN
LARGEST STEAMSHIP COMPANY IN THE WORLD
OVER 400 SHIPS 1,210,000 TONS
H·A·P·A·G
FIRST CRUISE
to the
WEST INDIES
AND
PANAMA CANAL
JANUARY 4
by the
S. S. MOLTKE
(12,500 TONS)
will visit HAVANA, COLON (Panama Canal), and KINGSTON (Jamaica).
THE IDEAL 16 DAY CRUISE
$145 up
ON JANUARY 15
the Palatial Cruising Steamer
VICTORIA LUISE
(16,500 TONS)
will make her first of four cruises to the Panama Canal and West Indies
THIS CRUISE IS 21 DAYS $160 UP
Additional cruises in this service
S. S. MOLTKE
28 DAYS JAN. 23 $175 up
28 DAYS FEB. 25 $175 up
16 DAYS MAR. 29 $145 up
S. S. VICTORIA LUISE
28 DAYS FEB. 8 $175 up
28 DAYS MAR. 11 $175 up
16 DAYS APR. 10 $145 up
¶ You profit by our 25 years' experience in ocean cruising
GRAND CRUISE TO
THE ORIENT
By the Palatial
S. S. CINCINNATI
(17,000 TONS)
Leaving New York January 28, 1913, to MADEIRA, SPAIN, the MEDITERRANEAN and the ORIENT.
80 DAYS—$325 and up
AROUND THE WORLD
From SAN FRANCISCO, Feb. 6, 1913,
by the
S. S. CLEVELAND
(17,000 TONS)
110 DAYS AT A COST OF $6 A DAY and up
including all necessary expenses aboard and ashore, railway, hotel, shore excursions, carriages, guides, fees; also railway fares to and from your home.
Write for booklet, stating cruise
Hamburg-American Line
41-45 Broadway
New York
Phone 1900 Rector.
Copyright 1912.

STEAMSHIPS. STEAMSHIPS.

CUNARD
MOST EXPEDITIOUS ROUTE DIRECT VIA FISHGUARD.
LONDON, PARIS, BERLIN, VIENNA
The Fastest Steamers in the World
FISHGUARD—LIVERPOOL.
Mauretania Dec. 17, 6 P. M. Feb. 12
Jan. 22, 1 A. M. Mar. 5
Lusitania Dec. 24, 3 P. M. Feb. 5
Jan. 15, 1 A. M. Feb. 26
QUEENSTOWN, FISHGUARD, AND LIVERPOOL.
Carmania DEC. 7, 10 A. M. / JAN. 11, 10 A. M. Caronia DEC. 14, 10 A. M. / MAY 3, 10 A. M. Campania DEC. 31, 12 Noon. / MAR. 12, 12 Noon.
Madeira, Gibraltar, Genoa, Naples, Trieste, Fiume.
Sailing hour noon. See Itinerary.
ULTONIA DEC. 7, FEB. 12 PANNONIA JAN. 11, FEB. 27. CARPATHIA MAR. 22.
Round the World Trips, $513. Special through rates to Egypt, India, China, Japan, Manila, Australia, New Zealand, South Africa, South America, Tours in Spain. Quotations furnished for any Tours.
Agents for Peninsular & Oriental S. N. Co in United States and Canada
Now is the time to visit India. Write for Booklet.
Piers Foot W. 14th St., North River, N. Y. Offices, 24 State St., Opp. Battery.

CUNARD Cruises
ITALY RIVIERA
Unsurpassed Luxury and Comfort
Madeira, Gibraltar, Algiers, Monaco, Naples, Alexandria
"LACONIA" Jan. 4*
"FRANCONIA" Jan. 18
"CARONIA" Jan. 30, Mar. 15
STOPOVERS PERMITTED
A LA CARTE WITHOUT CHARGE
*EXPRESS SAILING JAN. 4th
Monaco Naples Alexandria
For Particulars apply to
THE CUNARD S. S. CO. Ltd., 21 State St., N. Y.
OR LOCAL AGENTS.
EGYPT AND FIUME

NORTH GERMAN LLOYD
GEORGE WASHINGTON, Nov. 30, 10 A.M.
KRONPRINZESSIN CECILIE
SAILS SATURDAY, DEC. 14, 10 A. M.
FOR
LONDON—PARIS—BREMEN
EXPRESS SAILINGS.
Kaiser Wilhelm II. Jan. 21
Kronprinzessin Cecilie Feb. 4
TWIN SCREW SAILINGS.
*Koenigin Luise Dec. 10
*Barbarossa Dec. 19
*Bremen Direct.
THE MEDITERRANEAN Prinzess Irene - - Nov. 30 / Koenig Albert - Dec. 7 / Berlin - - Jan. 4
THREE WINTER CRUISES TO THE
Panama Canal and West Indies Jan. 16 Feb. 20 March 27
By the Splendid Transatlantic Liner "Grosser Kurfuerst"
WRITE FOR BOOKLETS, RATES, ETC.
OELRICHS & CO., Gen. Agts., 5 Broadway, New York

INTERNATIONAL MERCANTILE MARINE LINES
AMERICAN Pier 62, N. R. 9:30 A. M.
Plymouth—Cherbourg—Southampton.
St. Louis....Nov. 30 | St. Paul......Dec. 14
New York....Dec. 7 | Philadelphia..Dec. 21
ATLANTIC TRANSPORT
New York—London Direct. Pr. 58, N. R.
Minn'ha. Nov.30, 10:30 AM | Minne'nka. Dec. 14
Minn'aska. Dec. 7, 8:30AM | Minn'polis. Dec. 28
RED STAR Pier 61, N. R. 10 A. M.
London, Paris via Dover—Antwerp.
Kroonland... Dec. 4 | Finland ....Dec. 18
Zeeland ....Dec. 11 | Vaderland Dec.24,3pm
WHITE STAR Piers 59 & 60, N. R.
Plymouth—Cherbourg—Southampton
*St. Louis. Nov.30, 9:30 AM | Oceanic...Dec. 14
Majestic.....Dec. 7, noon | *Phil'phia. Dec. 21
*American Line Steamer from Pier 62.
New York—Queenstown—Liverpool.
Celtic ...Dec. 5, noon | Baltic ....Dec. 19
Cedric..Dec. 12, noon | Megantic .....Dec. 24
Boston—Mediterranean Ports—Italy.
Canopic .....Dec. 12 | Canopic .....Mar. 15
Canopic .....Feb. 1 | Cretic ....Apr. 5
WINTER CRUISES
RIVIERA—ITALY—EGYPT
Via Madeira, Gibraltar, Algiers, Monaco
"ADRIATIC" ☆ "CEDRIC"
The Largest Mediterranean Steamers.
NOV. 30 JAN. 7 JAN. 21 FEB. 18 MAR. 4
PANAMA CANAL
WEST INDIES SOUTH AMERICA
"LAURENTIC" ☆ "MEGANTIC"
Two Largest, Newest and Finest in the Trade
JAN. 8 JAN. 22 FEB. 8 FEB. 22
28 and 29 Days, $175 and Upward.
BOOK NOW FOR THE FIRST GRUISES
"ADRIATIC" NOV. 30 | "LAURENTIC" JAN. 8
PASSENGER DEPARTMENT - - - - 9 BROADWAY, NEW YORK

SHORT OCEAN CRUISES
via
CLYDE or MALLORY Lines
You are sure to enjoy the swift, bracing trip on one of our coastwise flyers. There is no better or more direct way of reaching the famous resorts of Florida, Texas and the South. Liberal stop-over privileges, with choice of returning by rail, if desired. Wireless and every safeguard.
CLYDE LINE: Direct sailings to Charleston and Jacksonville with connections to all points south and southeast. Best route to the Carolinas, Georgia, Alabama and Florida. From Pier 36, North River, Tuesdays, Wednesdays, Fridays and Saturdays.
MALLORY LINE: Only direct ocean route without change to Galveston, playground of the great southwest, connecting for all western and Pacific Coast points. From Pier 45, North River, every Wednesday and Saturday for Key West and Galveston and every Saturday for Tampa, St. Petersburg, Mobile, etc.
Write for handsomely illustrated travel number AGWI News.
AGWI LINES
CLYDE LINE—MALLORY LINE TOUR BUREAUS,
290 Broadway, Cor. Reade St. 958 Broadway, Cor. 23rd St.
Piers 36 and 45, North River, New York.
Cl

DO NOT VISIT
THE PANAMA CANAL
Or the West Indies
Without sending for the booklet of the 21-day limited cruises, Jan. 11 and Feb. 4, 1913, of the New Touring Steamship STEPHANO of the
RED CROSS LINE
visiting Colon, Panama, Hamilton, Bermuda; Port Antonio & Kingston, Jamaica & Havana, Cuba.
21 DAYS $100.00 UP.
Limited to 150 passengers. Ample deck space owing to small number carried. No difficulties in obtaining carriages or conveyances at ports of call. Send for handsome illustrated Booklet 46.
BOWRING & CO., 17 Battery Place, N. Y., or any tourist agent.

FRENCH LINE
Compagnie Generale Transatlantique
DIRECT LINE TO HAVRE-PARIS (France).
Sailing Every Thursday at 10 A. M.
From Pier 57, North River, foot of West 15th St.
*La Touraine......Nov. 28 | ‡France (new)....Dec. 19
*La Savoie.........Dec. 5 | *La Provence....Dec. 26
*La Lorraine......Dec. 12 | *La Touraine.....Jan. 2
*Twin-screw steamer. ‡Quadruple-screw steamer.
SPECIAL MONDAY SAILING 12 NOON.
One-class Cabin (II) and Third-class Passengers Only.
*Niagara ....December 2
General Agency, 19 State St., N. Y.

ANCHOR LINE
GLASGOW via Moville LONDONDERRY
California..Nov. 30, noon | Caledonia...Dec. 14, noon
Cameronia...Dec. 7, 8 AM | Columbia...Dec. 21, 3 PM
FIRST CABIN, $70 and $75.
SECOND CABIN, $50 and upward.
THIRD CLASS, $32.50.
Sailing List for 1913 now ready.
HENDERSON BROTHERS, 17-19 Broadway.

ALWAYS SOUTHERN ROUTE
FABRE LINE TO THE RIVIERA
AZORES, LISBON, NAPLES, MARSEILLES, Etc.
Weekly sailings (approx.) Write for Literature.
1st class rate, $75.00 & up. 2nd class $55.00.
JAS. W. ELWELL & CO., G. A., 17 State St., N. Y.

CLARK'S ORIENT CRUISE
by New Cunarder "Laconia," Feb. 15; 71 days, $400 up, including hotels, guides, drives, shore trips; stop-overs. Round World and So. America Tours. F. C. CLARK, Times Bldg., N. Y.

RUSSIAN AMERICAN LINE
Russian Imperial Mail Steamers
REGULAR FORTNIGHTLY SERVICE.
9 Days to Rotterdam. 11 Days to Libau.
A. E. JOHNSON CO., Gen. Pass. Agents, 27 B'way.

Go To Bermuda
Tours, Inc. Hotels, Shore Excursions, Lowest Rates. Twin Screw S. S. "BERMUDIAN," 10,513 tons displacement. Electric fans; orchestra; wireless.
Fastest, newest and only steamer landing passengers at the dock in Bermuda without transfer.
Sailings every five days in connection with R. M. S. P. Co. Tickets interchangeable.
For full information apply to A. E. OUTERBRIDGE & CO., Agents Quebec S. S. Co., Ltd., 29 Broadway, New York; THOS. COOK & SON, 245 and 2389 Broadway, 264 and 553 5th Ave., N. Y., or any Ticket Agent.

BERMUDA
WEST INDIES, PANAMA CANAL
MEDITERRANEAN
CRUISES
Also Short Sea Trips, all lines.
Frank Tourist Co.,
Phone 4530 Franklin. 396 Broadway, N. Y.

BRAZIL
LAMPORT & HOLT LINE
And All Argentine Ports
By the Large, New and Fast Passenger Steamers of the
LAMPORT & HOLT LINE
From New York 5th and 20th of each month.
17 DAYS TO RIO JANEIRO,
23 DAYS TO BUENOS AYRES
For rates, etc., apply local ticket Agents, or
BUSK AND DANIELS, General Agents
301 Produce Exchange, New York

Panama Canal & West Indies.
Personally conducted Tour—H. J. SCHREIBER, Tourist Mgr. Feb. 5 to 28, on S. S. ZACAPA of
THE GREAT WHITE FLEET.
All expenses; hotel, special trains, carriages, etc., included.................. $165
DEFFAA'S TOURS 3013 3d Ave. (155th St.) Telephone, 2 Melrose.
Write for Illustrated Booklet. Book Early.

OLD DOMINION LINE
DAILY SERVICE.
For Old Point Comfort, Norfolk, Portsmouth, Pinner's Point, and Newport News, Va., connecting for Petersburg, Richmond, Washington, D. C., and the entire South and West.
Freight and Passenger Steamers sail from Pier 25, N. R., foot of North Moore St., every week day at 3 P. M. W. L. WOODROW, Traffic Manager.

FLORIDA AND THE SOUTH.
Luxurious Passenger Steamers Daily.
MERCHANTS & MINERS LINE,
R. M. Low. Agt., 1123 B'way, N.Y. Tel. 1308 Mad.Sq.

SHIPPING AND MAILS

Miniature Almanac for To-day.

Sun rises..7:03 | Sun sets..4:34 | Moon rises..8:39

THE TIDES.

	High Water. A.M.	High Water. P.M.	Low Water. A.M.	Low Water. P.M.
Sandy Hook	10:07	10:43	3:41	4:36
Governors Island	10:15	10:49	4:00	5:10
Hell Gate	12:05	12:39	5:40	6:30

Arrived—Wednesday, Nov. 27.

SS President Grant, Southampton, Nov. 17.
SS Provincia, Lisbon, Nov. 10.
SS Oscar II., Christiansand, Nov. 16.
SS Prinz Aug. Wilhelm, Kingston, Nov. 22.
SS Com. Rollins, Newport News, Nov. 26.
SS Jol. di Giorgio, Philadelphia, Nov. 26.
SS Alamo, Tampa, Nov. 22.
SS El Sud, Galveston, Nov. 21.
SS Apache, Jacksonville, Nov. 21.
SS Jamestown, Norfolk, Nov. 26.
SS Idaho, Boston, Nov. 26.
SS Cristobal, Colon, Nov. 21.
SS Dagama, Shields, Nov. 6.
SS Pothow, Newport, Nov. 12.

Incoming Steamships.

DUE TO-DAY.		
Reichenfels	Gibraltar	Nov. 13
Yumuri	Manzanillo	Nov. 18
Kansas City	Swansea	Nov. 14
Luristan	Cardenas	Nov. 21
Taormina	Naples	Nov. 16
St. Quentin	St. Lucia	Nov. 15
St. Louis	Southampton	Nov. 20
Craighall	St. Lucia	Nov. 19
Niagara	Havre	Nov. 17
Uranium	Rotterdam	Nov. 14
Campine	Antwerp	Nov. 15
Regnator	London	Nov. 16
Comus	New Orleans	Nov. 22
Caracas	San Juan	Nov. 23
Metapan	Kingston	Nov. 23
Huron	Jacksonville	Nov. 25
Oruba	Bermuda	Nov. 26
Florizel	St. John's	Nov. 23
DUE TO-MORROW.		
Conrad Mohr	Shields	Nov. 13
Etonian	Antwerp	Nov. 16
Morro Castle	Havana	Nov. 25
Val Salice	Algiers	Nov. 15
El Occidente	Galveston	Nov. 22
City of St. Louis	Savannah	Nov. 26
DUE SATURDAY.		
Celtic	Liverpool	Nov. 21
Craigena	Liverpool	Nov. 16
New York	Southampton	Nov. 23
Carmania	Liverpool	Nov. 23
Griqua	Venice	Nov. 13
Kazembe	Algiers	Nov. 18
Holmside	Shields	Nov. 19
Savoie	Havre	Nov. 23
Kaiser Franz Josef I.	Algiers	Nov. 21
Alamo	Key West	Nov. 24
Mohawk	Jacksonville	Nov. 27

Outgoing Steamships.

	Mails Close.	Vessels Sail.
SAIL TO-DAY.		
Touraine, Havre	7:00 A.M.	10:00 A.M.
Franconia, Madeira	9:30 A.M.	12:00 M.
Istina, Argentina	12:00 M.	3:00 P.M.
Georgic, Liverpool	———	11:15 A.M.
Com. Rollins, Kingston	9:00 A.M.	11:00 A.M.
C. F. Tietgen, Christiansand	———	2:00 P.M.
City of Savannah, Savannah	———	3:00 P.M.
El Rio, Galveston	———	12:00 M.
SAIL TO-MORROW.		
Fruteria, Puerto Barrios	9:30 A.M.	11:00 A.M.
Oranje, Nassau, Haiti	12:30 P.M.	3:00 P.M.
Guantanamo, Tampico	———	12:00 M.
Apache, Jacksonville	———	1:00 P.M.
SAIL SATURDAY.		
St. Louis, Southampton	6:00 A.M.	9:30 A.M.
G. Washington, Bremen	6:30 A.M.	10:00 A.M.
Adriatic, Madeira	9:30 A.M.	12:00 M.
Altai, Inagua	7:00 A.M.	9:00 A.M.
Oruba, Bermuda	8:00 A.M.	10:00 A.M.
Coamo, San Juan	9:00 A.M.	12:00 M.
Turrialba, Jamaica	9:30 A.M.	12:00 M.
Saratoga, Havana	10:00 A.M.	1:00 P.M.
Algonquin, Turks Island	10:00 A.M.	12:00 M.
Florizel, St. John's	11:30 A.M.	1:00 P.M.
Ancon, Colon	11:30 A.M.	3:00 P.M.
Scottish Prince, Rio Janeiro	12:00 M.	3:00 P.M.
Tocantins, Rio Janeiro	1:00 P.M.	3:00 P.M.
Louisiane, Havre	———	3:00 P.M.
Patricia, Hamburg	———	2:00 P.M.
Niagara, Havre	———	3:00 P.M.
Kursk, Libau	———	3:00 P.M.
Minnehaha, London	———	10:30 A.M.
Calabria, Naples	———	2:00 P.M.
California, Glasgow	———	12:00 M.
Prinzess Irene, Naples	———	11:00 A.M.
America, Naples	———	11:00 A.M.
Alamo, Tampa	———	12:00 M.
Denver, Galveston	———	1:00 P.M.
City of St. Louis, Savannah	———	3:00 P.M.
Huron, Jacksonville	———	1:00 P.M.
El Dia, New Orleans	———	12:00 M.
El Oriente, Galveston	———	12:00 M.

Supplementary mails are open on the piers of the American, English, German, and French transatlantic lines, until within ten minutes of the hour of sailing.

By Marconi Wireless.

SANDY HOOK, N. J., NOV. 27.

SS St. Louis, Southampton to New York, was 323 miles E. at 9 A. M.; due 28th, 8:30 A. M. American Line.
SS President Grant, Hamburg to New York, was 193 miles E. at 9:40 A. M.; due 28th, 8:30 A. M. Hamburg-American Line.
SS Principe di Piemonte, Naples to New York, was 720 miles E. at noon; due 29th, 3 P. M.
SS Celtic, Havre to New York, was 800 miles E. at 4:30 P. M.; due 30th, 8:30 A. M. White Star Line.

SCOTLAND LIGHTSHIP.

SS Caracas, Curacao to New York, was 77 miles S. at 8 P. M.
SS El Occidente, Galveston to New York, was 941 miles S. at noon.
SS Lampasas, Mobile to New York, was 100 miles from Tampa Bar at noon.
SS Morro Castle, Havana to New York, was 633 miles S. at 7 P. M.
SS J. M. Guffey, Port Arthur to New York., was 175 miles S. at noon.
SS Herman Frasch, Port Arthur to New York, was 232 miles S. at 7 P. M.
SS Metapan, Kingston to New York, was 165 miles S. at 8 P. M.
SS Cristobal, Cristobal to New York, was 140 miles S. at 8 A. M.
SS San Jacinto, Galveston to New York, was 42 miles S. at 7 P. M.
SS City of Montgomery, Savannah to New York, was 325 miles S. at 8 P. M.
SS Comus, New Orleans to New York, was 218 miles S. at noon.
SS Huron, Charleston to New York, was 300 miles S. at 7 P. M.

Foreign Ports.

Arrived.

SS France, at Havre, Nov. 27.
SS Alice, at Trieste, Nov. 24.
SS Berlin, at Naples, Nov. 27.
SS Vestalia, at Tsingtau, Nov. 26.
SS Dorothy, at Punta Arenas, Nov. 22.
SS Storfond, at Lisbon, Nov. 25.
SS Campania, at Liverpool, Nov. 27.
SS Tennyson, at Montevideo, Nov. 26.
SS Laconia, at Fiume, Nov. 27.
SS Pannonia, at Gibraltar.
SS Grosser Kurfuerst, at Plymouth, Nov. 27.
SS Brazos, at San Juan, Nov. 28.

Sailed.

SS Kronprinzessin Cecilie, from Southampton, Nov. 27.
SS Majestic, from Southampton, Nov. 27.
SS San Guglielmo, from Naples, Nov. 22.
SS North Wales, from Dunkirk, Nov. 24.
SS Star of Ireland, from Barry, Nov. 27.
SS Annetta, from Piraeus, Nov. 22.
SS Eugenia, from Trieste, Nov. 23.
SS Gioconda, from Trieste, Nov. 24.
SS Eastern Prince, from Barbados, Nov. 25.
SS Javary, from Barbados, Nov. 26.
SS Excelsior, from Hamburg.
SS St. Patrick, from Singapore, Nov. 26.
SS Griqua, from Bunder Abbas, Nov. 25.

Passed.

SS Jose, New York for Hamburg, passed Prawle Point.

Transpacific Mails.

Destination and Steamer.	Mails Close in New York.
Japan, Korea, and China (via Seattle)—Sado Maru	Nov. 28 6:30 P.M.
Hawaii (via San Francisco)—Sierra	Nov. 28 6:30 P.M.
Guam and Philippine Islands (via San Francisco)—U. S. Transport	Nov. 30 6:30 P.M.
Hawaii, Japan, Korea, China, and Philippine Islands (via San Francisco)—Nippon Maru	Dec. 2 6:30 P.M.
Japan, Korea, China, and Philippine Islands (via Tacoma)—Seattle Maru	Dec. 6 6:30 P.M.
Tahiti, Marquesas, Cook Islands, New Zealand, and specially addressed mail for Australia (via San Francisco)—Tahiti	Dec. 6 6:30 P.M.
Hawaii, Samoan Islands, New Zealand, and Australia (except West) (via San Francisco)—Sonoma	Dec. 13 6:30 P.M.
Hawaii, Fiji, Samoan Islands, New Zealand, and Australia, except West (via Vancouver)—Zealandia	Dec. 20 6:30 P.M.
Japan, Korea, China, and Philippine Islands (via Vancouver)—Empress of Japan	Dec. 20 6:30 P.M.

Pacific Mails.

Postmaster Morgan announces that mails of the following dates—Hongkong, Oct. 29; Shanghai, Nov. 1; Yokohama, Nov. 11, and Honolulu, Nov. 19—which arrived at San Francisco per steamer Nippon Maru, were dispatched east at 6:40 P. M. Nov. 25. Due in New York on the morning of Saturday, Nov. 30.

Post Office Notice.

Postmaster Morgan calls attention to the fact that, effective Dec. 1, 1912, the $80 limit on the value of the contents of parcels exchanged between the United States and Sweden will be eliminated. After that date parcel post packages can be exchanged between the United States and Sweden without regard to the value of the contents of the parcels.

For Latest Shipping News See Page 1.

THE REAL ESTATE FIELD

$500,000 Deal Involving Broadway Apartment and Flatbush Property—Washington Heights Block Front Sold—Lexington and Park Avenue Sales—Big Bronx Transaction for Cash.

Light trading characterized the realty market yesterday, the chief deals of interest coming from the upper west side. In the Washington Heights district a block front on 167th Street was sold presumably for apartment house improvement.

In the Morningside Heights district a six-story apartment house at 3089 to 3097 Broadway changed hands in a trade involving property aggregating in value over $500,000. The apartment named, known as the Buckingham, a six-story structure on the west side of Broadway, just above 122d Street, was sold by Charles M. Rosenthal, who was represented in the transaction by Edgar A. Landauer as attorney. The house covers a plot fronting 130.11 on Broadway by 119.6 deep. It has been held at about $275,000 and was built in 1907.

The buyer is an investor who gave in part payment twenty-eight houses and lots in the Maplewood section of Flatbush, a district which has witnessed considerable activity of late in building operations and realty transactions.

Buys Washington Heights Block Front.

The sale of a block front in the upper Washington Heights section was of interest as indicating prospective development of a large vacant plot with apartment houses in the near future. The buyer is said to be an investor who has been under negotiations with builders for the resale of the property for improvement. The property includes the southerly side of 167th Street, between St. Nicholas and Audubon Avenues, fronting 179.2 feet on the street and about 80 feet on each avenue. It was sold by the heirs of the Anna J. Huggins estate for about $95,000. The estate recently sold the plot, 103 by 144.9, on the southwest corner of St. Nicholas Avenue and 157th Street to the Placid Realty Company.

Lexington Avenue Sale.

The Capen Realty Company has bought through the Bachrach Brokerage Company from Maurice Mandelbaum, 658 Lexington Avenue, adjoining the northwest corner of Fifty-fifth Street, a four-story and basement remodeled dwelling on lot 20 by 73. It is leased to Strasburger, Inc., makers of lamp shades. The property has been held at $35,000.

West Side Dwelling Sold.

Slawson & Hobbs have sold the three-story dwelling at 222 West Seventy-ninth Street on lot 18 by 102.2 for Dr. A. M. Leon to a client for occupancy.

Park Avenue Deals.

An investor has purchased from Joseph McNamara the taxpayer building at 1,071 Park Avenue, on lot 25.2 by 82.3. The plot is 50 feet south of Eighty-eighth Street.

The two five-story flats at 113 and 115 East Eighty-third Street, 135 feet east of Park Avenue, have been sold to an investor by S. Levy for Emily Harnischfeger. The plot is 50 by 102.2.

Buyers for West Side Flats.

Edward B. Corey has resold the two five-story flats at 5 and 7 West 107th Street to Ennis & Sinnott. The plot is 50 by 100. Mr. Corey recently acquired the property in exchange for a six-story apartment at 606 and 608 West 137th Street. Arnold, Byrne & Baumann were the brokers in both transactions.

Emily Schoen has sold to an investor the two two-story tenements at 2,176 and 2,178 Amsterdam Avenue, on the southwest corner of 168th Street, on plot 50 by 100.

Builder Buys Block Front.

Another small block front in the Belmont section of the East Bronx has been sold to Curtis P. Byron for cash. The plot has a frontage of 100 feet on 179th Street and about 96 feet on Hughes and Belmont Avenues.

It will be improved at once with five-story apartments. About $20,000 was involved in the deal. Joseph A. Cassidy negotiated the transaction.

Bronx Borough.

Richard H. Scobie has sold for Henry Bosch to a client the four-story, eight-family flat with store on the northeast corner of 198th Street and Decatur Avenue. The plot is 25 by 90 feet.

The three-story dwelling at 2,407 Walton Avenue, on lot 20 by 100, between Fordham Road and 184th Street, has been purchased by Mrs. P. Bunt from the Welfare Construction Company. She owns in the same block the houses at 2,403, 2,405, and 2,409 Walton Avenue.

Charles F. Deshler has sold for William Klenert, executor, the three-family tenement on the south side of Jennings Street, 100 feet east of Wilkins Place, to the Duo Company.

Brooklyn.

The three-story building on the southwest corner of Pacific and Nevins Streets has been sold by Robert Frith and Harry Crosby for Frederick Young to a Mrs. Mohr, who will alter it for business.

The three-story building at 892 Rockaway Avenue, on lot 20 by 150, has been sold by Meyer Levenson.

Long Island.

J. J. Britton has sold at Kew Gardens to William C. Cuntz a three-story house at the corner of Ormonde Street and Grenfell Avenue; to Richard Lawrence a house in Grenfell Avenue; to Edward Storms, plots in Audley Street; to L. H. Hamburg, a plot in Newbold Place; to Miss Ohler, a two-story Italian villa in Willow Street; to R. W. Sigel and W. M. Hartshorn, a plot in Willow Street; to E. G. Paxton, a plot in Newbold Place, and to E. A. Cashton, a house at the corner of Cuthbert Place and Willow Street.

The O. L. Schwencke Land and Investment Company has sold at Hempstead Manor a plot 100 by 120 feet on Rutland Road to John A. White; a lot 25 by 120 on Clarendon Road to John A. White; a plot 40 by 100 on Hawthorne Avenue to M. Quigley; a plot 40 by 100 on Beverly Road to G. Latoy; a corner plot, 50 by 130, on Jerusalem Avenue to M. V. Brennan; a plot 40 by 100 on Bedford Avenue to D. Madden, and a corner plot, 50 by 100, to A. J. Haglund.

Recent sales at Massapequa have been made to J. Carlson, J. Holmstrom, M. Vost, H. P. Falter and J. W. Dunn.

Westchester.

The residence of W. J. Reed at Scarsdale, on Autenrieth Road, has been purchased by Lester G. Bruggerman. The property consists of one acre of land, with a large stone dwelling and garage. It was held at $25,000. W. Luke was the broker in the transaction.

The Lottie Lewis farm, containing 170 acres, near Lake Mahopac, has been sold through Edward Joyce to Alonzo B. Klaw, son of the theatrical manager.

Buyer of 992 Fifth Avenue.

Edward D. Faulkner of the firm of Johnson & Faulkner, 35 East Seventeenth Street, is the buyer of the former Philip Livingston residence at 992 Fifth Avenue, between Eightieth and Eighty-first Streets, recently sold by the Rockledge Construction Company. Title was passed yesterday, subject to a mortgage of $100,000. Mr. Faulkner now resides at 305 West Seventy-fourth Street.

Dwellings Leased.

Pease & Elliman have leased for Mrs. H. J. Brown 26 East Sixty-eighth Street to Camille Weidenfeld; for Robert Bonner 563 Madison Avenue to Mrs. Hugh N. Camp, and for John Sherman Hoyt 101 East Sixty-fifth Street, a five-story American basement, to Roland Conklin.

The Douglas Robinson, Charles S. Brown Company leased for John J. Riker the dwelling 112 East Thirty-seventh Street to Peter F. Meyer, who recently donated his estate at Orienta Point to the Little Sisters of Charity.

Commercial Leases.

The Cross & Brown Company has leased the corner store in the building at the northeast corner of Broadway and Sixty-first Street, to K. C. Pardee.

Goodwin & Goodwin have rented for E. J. Welling to the Bidwell Conklin Company the store at 277 Lenox Avenue.

S. Charles Welsh has leased the store and basement of his new fireproof loft building, 8 Beach Street, to M. M. Cohen.

Realty Notes.

Douglas L. Elliman & Co. and S. Osgood Pell and Clarke T. Chambers were the brokers in the recent lease of the furnished dwelling at 11 East Fifty-first Street for John Pierce to William Ziegler.

Henry London has been appointed agent for the block of houses known as 190 to 204 Brown Place, occupying the block front on the east side, between 136th and 137th Streets.

Results at Auction.

Yesterday's offerings in the Real Estate Salesroom, 14 and 16 Vesey Street, resulted as follows:

By L. J. Phillips & Co.

124th St, 129 East, n s, 40ft w of Lexington Av, 25x100, three-story building; voluntary sale. Withdrawn.

By Daniel Greenwald.

82d St, 128 West, s s, 305 ft w of Columbus Av, 20x102.2, four-story dwelling; foreclosure, adjourned to Dec. 4.

By Joseph P. Day.

66th St, 153 West, n s, 265.8 ft w of Broadway, 30.9x100.4, five-story tenement; foreclosure, adjourned to Dec. 4.

21st St, 469 West, n s, 40 ft e of 10th Av, 20x97.2, three-story dwelling; foreclosure, to the plaintiff, A. J. Conyngham, $2,000.

AT 3,208 THIRD AVENUE.

By Bryan L. Kennelly.

3d Av, 4,072 to 4,076, s e corner of 175th St, 138.2x108.8x134.7x113.8, three six-story tenements and stores and one five-story tenement and store; foreclosure, to the plaintiff, E. A. Weiss, $171,600.

By Henry Brady.

Meade Av, 519, n s, 150 ft e of Garfield St, 25x100; Van Nest Park; foreclosure, to the plaintiff, L. J. Langheim, $3,000.

THE BUILDING DEPARTMENT.

List of Plans Filed for New Structures in Manhattan and the Bronx.

140th St, n s, 90 ft w of Broadway, for a six-story tenement, 135x86.11; Dayton Realty Co., 132 Nassau St, owner; S. Sass, 32 Union Square, architect; cost, $200,000.

Madison Av, w s, 18.6 ft n of 113th St, for a one-story moving picture show, 43.6x70; P. Hanke, 150 East 23d St, owner; C. B. Brun, 1 Madison Av, architect; cost, $10,000.

Bathgate Av, w s, 55 ft n of 184th St, for a five-story brick tenement, 55x82.4¾; John Perry, 5th Av. and 82d St, owner; Harry T. Howell, 149th St and 3d Av, architect; cost, $35,000.

Alteration.

Items under $5,000 omitted.

Rivington St, 324, to a three-story public bath; city, owner; G. Armstrong, 149 Broadway, architect; cost, $50,000.

REAL ESTATE TRANSFERS.

WEDNESDAY, NOV. 27.

With name and address of purchaser and attorney. Where attorney's name is omitted address party of the second part.

Manhattan.

BETHUNE ST, n e corner of Washington St, 82.1x100x77.7x100; Millard F. Cornwell and others to Mary A. Thornton, 500 West 143d St, Oct. 14; attorneys, Amend & A., 119 Nassau St....$100

BOWERY, 223½ and 225, e s, 38.11x99.10x irregular with all title to alley, (foreclosure Nov. 21;) William A. Keener, referee, to Samuel A. Berger, 56 East 87th St, Nov. 27; attorney, W. M. Powell, 29 Wall St...$126,309

CONVENT AV, 336, s w corner of 144th St, 24.11x94.5; Elias A. Cohen to Ensign Realty Co., 55 Liberty St, (mtg $18,000,) Nov. 26; attorney, Title Guarantee and Trust Co., 176 Broadway....$100

LENOX AV, 83, w s, 25x100; Abraham Jacobs to Philip Pilke, 1,652 Avenue A, (mtg $42,000,) Nov. 27....$100

LUDLOW ST, s e corner of Delancey St, 37.1x87.6, except part for Delancey St, and Norfolk St, 82, e s, 27.1x100x26.9x100; Charles Karg to Theresa and Amelia Karg and Augusta Roeszler and Mathilda Sutherland, St. Andrew's Pl, Yonkers, N. Y., four-fifths part, C. A. G., Nov. 22; attorney, John C. Small, Yonkers, N. Y....$1

MADISON AV, n e corner of 104th St, 17.7x70; Samuel Deutsch to Theresa Rosenberg, 1,855 7th Av, all liens, Nov. 25; attorneys, Price Brothers, 271 Broadway....$100

MARKET ST, 49, w s, 27x88; Pincus Lowenfeld and others to John H. Bodine, 1,427 Madison Av, all liens, Nov. 4; attorney, O. H. Sugerman, 149 Broadway....$1

MORNINGSIDE AV, West, n w corner of 115th St, 100.11x85; Maxlow Realty Co. to West Side Holding Co., 140 Nassau St., all liens, Nov. 25; attorneys, Spiro & W., 140 Nassau St....$100

PELL ST, 18, n e s, 24.6x87x24.4x85, s e s; Michael Quinn to Lee Dondong Realty Co., 18 Mott St, (mtg $16,000,) Nov. 27; attorney, Lawyers Title Insurance Co., 160 Broadway....$100

RIDGE ST, 117, n w s, 25x100; Maxwell Davidson, referee, to George Bruestle, 306 East 25th St, Nov. 26; attorney, H. Cohn, 19 Avenue A....$7,000

RIVERSIDE DRIVE, n e corner of 127th St., 86.6x143.3x146.11x100; (foreclosure Oct. 31;) Francis W. Pollock, referee, to Harry B. Davis, Mount Vernon, N. Y., (mtg. $241,900 and all liens;) Oct. 31; attorney, H. B. Davis, 52 Broadway....$25,600

RIVINGTON ST, 315, s s, 25x100; Lillian Stimdsky to James King, 224 West 24th St, (mtg $27,500 and all liens,) Nov. 27; attorneys, Crane & L., 55 Wall St....$100

SOUTH ST, 199, n s, 20x80, Anna M. Brunjes to Bernhard Brunjes, 198 South St, (mtg $7,500,) Nov. 27; attorney, Louis W. Slocum, 189 Montague St, Brooklyn....$1

1ST AV, 1,823 and 1,825, w s, 37.6x100; Leslie Smith, trustee of Reuel Smith, deceased, to Leslie, Burnett, and Sedgwick Smith, at Skaneateles, N. Y.; De Cost Smith, 144 West 73d St, and Celestie M. Sawtell, 144 West 73d St, each 1-5 part, at valuation of $7,000 for such part, Nov. 27; attorney, Lawyers Title Insurance Co., 160 Broadway....Court order

2D AV, 539, w s, 17.6x65; Bertha Gluck to Julia Singer, 712 2d Av, Nov. 26; attorney, L. B. Freedman, 320 Broadway....$1

SAME PROPERTY; Julia Singer to Jacob Marks, 12 Manhattan Av, Nov. 26; same attorney....$100

3D ST, 233 and 235 East, n s, 40.3x½ block x40.2x½ block; Morris Berger to Hyman Rechtsert, 63 West 113th St, ½ right, title, and interest, (mtg $56,000,) Nov. 27; attorneys, Amend & A., 119 Nassau St....$100

5TH AV, s w corner of 111th St, 50x100; Charles I. Weinstein Realty Co. to Louis H. Chalif, 7 West 42d St, (mtg $100,000,) Nov. 27; attorney, Title Guarantee Co., 176 Broadway....$100

5TH AV, 992, e s, 100x25x irregular; Rockledge Construction Co. to Edward D. Faulkner, 305 West 74th St, (mtg $100,000 and all liens,) Nov. 27; attorney, Title Guarantee and Trust Co., 176 Broadway....$100

5TH AV, n w corner of 129th St, 99.11x110, (foreclosure Nov. 20;) Bernard M. L. Ernst, referee, to Greenwich Savings Bank, 246 6th Av, Nov. 26; attorneys, Bowers & S., 31 Nassau St....$175,000

9TH ST, s s, 258.5 ft w of 5th Av, 22.2x93.11; Harrie L. Lindeberg, heir, &c, of Eugenia L. Lindeberg, to Florence L. Finn, all title, Aug. 24; attorneys, Murray, P. & H., 37 Wall St....$100

11TH ST, 718 to 722 East, e s, 62.11x75; Walter W. Irvin to Max Haefner, 266 West 46th St, (foreclosure Nov. 14,) Nov. 26; attorney, Louis Wendel, Jr., 277 Broadway....$25,500

12TH ST, n s, 158 ft e of Avenue C, 25x100; John Stermecker to Luigi Sciorra, 177 14th St, Brooklyn, (mtg $16,000 and all liens,) Nov. 25; attorney, Title Guarantee and Trust Co., 176 Broadway....$100

19TH ST, 217 East, n e s, 16.9x92; Robert C. Knapp to Walter H. Knapp, Canandaigua, N. Y., one-half part, B. & S., (mtg $11,000 and all liens,) Jan. 12....$100

75TH ST, s s, 1,200 West End Av, 20x102.2; Arthur H. Lewis et al. to Susanna W. Carvahlo, Lawrence, L. I., (mtg $21,000,) Nov. 26; attorney, Title Guarantee Co., 176 Broadway....$100

77TH ST, 405 East, n s, 25x102.2; Bertha Gluck to Julia Singer, 712 2d Av, one-half part, Nov. 26; attorney, L. B. Freedman, 320 Broadway....$1

SAME PROPERTY; Julia Singer to Jacob Marks, 12 Manhattan Av, Nov. 26; same attorney....$100

79TH ST, 102 West, s s, 17x76.8; Abraham Ruth to James Guy, 106 West 79th St, (mtg $18,000,) Nov. 27; attorney, Title Guarantee Co., 176 Broadway....$100

84TH ST, 53-55 East, n s, 50x204.4, to s s 85th St, 48-50 East; George C. Edgars Sons & Co. to John J. Deery, 321 West 103d St, (mtg $80,000 and all liens,) Nov. 27; Attorney, Title Guarantee Co., 176 Broadway....$100

95TH ST, n s, 250 ft e of 2d Av, 37.6x100.8, (foreclosure July 23;) Wilbur Lanemore, referee, to City Real Estate Co., 176 Broadway, July 31; attorney, Title Guarantee Co., 176 Broadway....$33,500

98TH ST, 150 East, s s, 25x100.11; Alice, wife of Edward O'Beirne, to Patrick J. O'Beirne and Mary A., his wife, 44 Charlton St, tenants by entirety, Nov. 26; address, 132 Nassau St.$1

107TH ST, 5 and 7 West, n s, 50x100.11; Anna L. Wittmeyer to E. B. Corey, n e corner of Franklin and Meadow Avs, Far Rockaway, Borough of Queens, (mtg $50,000,) Nov. 27; attorney, Title Insurance Co., 135 Broadway....$100

110TH ST, 10 East, s s, 26x100.11; John J. Meyrs to John C. Hoemminger, 244 East 86th St, (mtg $25,000 and all liens,) Nov. 27; address, 5 Beekman St....$150

112TH ST, 130 West, s s, 30x100.11; Hy. Hertzel to George Dettloff, 131 West 112th St, (mtg $28,000,) Nov. 25; attorney, George A. Steinmuller, 1,511 3d Av....$100

112TH ST, s s, 136.8 ft e of Park Av, 17.1x100.11; 112th St, s s, 170.10 ft e of Park Av, 17.1x100.11; 112th St, n s, 220 ft w of 3d Av, 25x100.11; Hy. Baumgart to Eva Goldstein, 148 West 142d St, Nov. 26; attorney, R. Mesibov, 148 West 142d St....$100

113TH ST, s s, 117.6 ft e of Riverside Drive, 77x100.11; Ferguson Brothers & Forshay to James Tyroler, 316 West 79th St, (mtg $190,000,) Nov. 27; attorney, Title Guarantee and Trust Co., 176 Broadway....$100

114TH ST, 74 West, s s, 16x100.11, (foreclosed Nov. 19;) Charles S. Fettretch, referee, to Anna C. Lyle, 284 Fingerboard Road, Rosebank, S. I., Nov. 26; attorney, Calvin D. Van Name, 291 Broadway....$11,600

115TH ST, 118 West, s s, 25x100.11; Harry L. Rosen and others to Marks and Simon Newman, 58 West 129th St, (Newman Brothers,) (mtg $22,000,) Nov. 26; attorney, Title Guarantee Co., 176 Broadway....$100

116TH ST, 26 West, s s, 21x100.11; Moses Solomon to Frances, his wife, 118 East 101st St, (mtg $21,000,) Nov. 22; attorney, Rudolph Loewenthal, 1,347 Boston Road....Gift

121ST ST, 148 and 150 East, s s, 39x100.11; Leonhard Realty Co. to Florentine M. Fuld, 130 East 110th St, (mtg $54,000,) Nov. 18; attorney, L. F. Fuld, 130 East 110th St..$250

122D ST, n s, 71.10 ft e of 8th Av, 14x17.11; except a strip on w s rear portion 0.1½ wide; Frederick A. Elliott to James E. Mitchell, 332 West 24th St, (all liens,) Nov. 26; attorney, W. F. Peacock, 34 Pine St....$1

122D ST, n s, 71.10 ft e of 8th Av, 14x75.11; Michael Feeney to Frederick A. Elliott, 161 East 22d St, Nov. 26; attorney, Lawyers Title Insurance and Trust Co., 160 Broadway..$100

123D ST, 409 East, n s, 18.9x100.10; Leonhard Realty Co. to Florentine M. Fuld, 130 East 110th St, (mtg $3,000,) Nov. 18; attorney, L. F. Fuld, 130 East 110th St....$50

127TH ST, 227 East, s s, 25x99.11; Waldorf Realty Co. to David Gilmore, 214 7th Av, B. & S., July 25....$1

133D ST, 34 West, s s, 25x99.11; Hamilton Holding Co. to Pincus Lowenfeld, 106 East 64th St. et al.; (mtg. $6,500,) Nov. 27; attorneys, Lowenfeld & P., 149 Broadway...$1

137TH ST, s s, 181.6 ft e of 8th Av, 15.6x99.11; John H. Rogan, referee, to Mary M. Balwin, at Newport, R. I., Nov. 23; attorneys, Alexander, W. & P., 32 Nassau St....$11,750

137TH ST, 606 West, s s, 65x99.11; E. B. Corey to Alfred V. Wittmeyer, 807 East 166th St, (mtg $77,500,) and all liens, Nov. 27; attorney, Title Insurance Co., 135 Broadway.$100

139TH ST, s s, 383.4 ft e of Lenox Av, 41.8x99.11; Harry B. Raffel to Daniel L. Korn, 944 Park Av, ½ part, (mtg $35,000,) Nov. 26; attorneys, Jacoby, S. & R., 74 Broadway...$1

148TH ST, s s, 325 ft w of 7th Av, 25x99.11; Louis Lande to Century Mortgage Co., Ossining, N. Y., (foreclosure Oct. 29,) Nov. 27; attorneys, Rounds, H. D. & D., 62 Cedar St..$26,650

159TH ST, s s, 200 ft e of Broadway, 75x99.11; James Tyroler to Ferguson Bros. and Forshay Corporation, 103 Park Av., (mtg $70,000,) Nov. 27; attorneys, Stoddard & Mark, 138 Broadway....$100

Bronx.

ALEXANDER AV, w s, 33.7 ft n of 139th St, 16.7x70; Alice Forster to Frank J. Forster, 415 West 115th St, Nov. 26....$1

ALL right, title, and interest which party of the first part has claim or title; William Duden to Sophie Duden, his mother, at Sunnyside Park, Yonkers, N. Y., Aug. 30, 1905; attorney, H. H. Duden, Bronxville, N. Y..$100

BUSH ST, s s, 64.7 ft e of Creston Av, 32x75; Ernest Wiengmann to Frank A. Schorer, 2,241 Tiebout Av, Nov. 27; attorney, Title Guarantee and Trust Co., 176 Broadway....$100

CARROLL ST, s s, 317.6 ft e from west shore of City Island, 100x110; Martin J. Earley to Michael Tully, 211 West 107th St, Nov. 27..$1

CARPENTER AV, e s, 400 ft s of 240th St, 38x100; Samuel D. Levy, referee, to August J. Freutel, 533 Bergen Av, Nov. 26; attorney, C. P. Hallock, 999 East 180th St....$4,300

DAWSON ST, 681, n w s, 16.8x88.4; Bertha Katcher to Carrie Timmers, 667 Dawson St, Nov. 26, (mtg $5,500;) attorney, Edward A. Acker, 776 Forest Av....$100

JENNINGS ST, 890, s s, 26x131.8; William Klenert, executor, to Alfred J. Madden, 1,125 Boston Road, Nov. 27, mtg $6,500; attorney, H. W. Kiralfy, 391 East 149th St....$100

LIND AV, 1,309; Elsie W. Christie and another, executors, to Chester I. Christie, 177 West 95th St, Nov. 22; attorney, F. de P. Foster, 44 Wall St....$4,600

LIND AV, 1,311; Elsie W. Christie and another, executors, to Chester I. Christie, 177 West 95th St, Nov. 22; attorney, F. de P. Foster, 44 Wall St....$4,600

LOT 86, map of Melrose South, 25x106.6; Giuseppe Tuoti to Jennie E. Brolles, 872 East 182d St, Nov. 18, (mtg $3,500)....$1

LOTS 413 and 414, Block M, amended map of Mapes estate; Helen M. Nelson to Arndt H. Olsen, 2,706 Heath Av, Nov. 19....$1

LOTS 87 to 90, 97 and 98, map of Fanny M. Samuel estate; Prospect Holding Co. to Lawrence Davis, 370 Hudson Av, Brooklyn, Nov. 26, (mtg $6,320;) attorney, S. Cowen, 784 East 156th St....$100

LOTS 87 and 88, 97 and 98, same map; Lawrence Davis to Louis B. Samuels, 1,532 Charlotte St, Sept. 19; attorney, same....$1

OLMSTEAD AV, e s, 130 ft s of Starling Av, 25x100; Starling Realty Co. to Bernard J. Depasse, 1,215 Gilbert Pl, (mtg $5,600,) Nov. 16; attorney, Title Guarantee Co., 176 Broadway....$1

MARMION AV, e s, 26 ft s of Fairmount Place, 35x—; W. H. Adams, referee, to John M. Stoddard, 324 West 87th St, Nov. 27, mtg $20,000; attorney, Stoddard & Mark, 128 Broadway....$3,000

SETON AV, w s, 325 ft s of Randall Av, 25x100; James M. Donohue, referee, to Mount Vernon Trust Co., Mount Vernon, N. Y., Nov. 26; attorney, Title Insurance Co., 135 Broadway....$2,700

SETON AV, w s, 350 ft s of Randall Av, 25x100; same to same, Nov. 26; attorney same....$2,700

SETON AV, w s, 375 ft s of Randall Av, 25x100; same to same, Nov. 26; attorney same....$2,700

WASHINGTON AV, w s, 60.10 ft n of 180th St, 25x91.9; William Greenberger to Eliza McCormack, 71 East 86th St, mtg $3,300, Nov. 22; attorney, Lawyers Title Insurance and Trust Co., 160 Broadway....$1

147TH ST, s s, 16.8 ft e of Southern Boulevard, 31.5x100; William Ryan to Frederick K. Seggermann, 302 West 81st St, Nov. 27, mtg $2,100; attorney, Title Guarantee and Trust Co., 176 Broadway....$100

147TH ST, 464 East, 25x100; Lizzie Baron to Aline Hinsche, 330 East 236th St, Nov. 25, mtg $13,800; attorney, Emil Hermanni, 391 East 149th St....$100

SAME PROPERTY; Aline Hinsche to German Real Estate Co., 391 East 149th St, Nov. 25, mtg $15,300; attorney, same....$100

152D ST, 730 and 732 East, 50x91.10; James Tyroler to Ferguson Brothers & Forshay, 103 Park Av, Nov. 27, (mtg $30,000;) attorneys, Stoddard & M., 128 Broadway....$100

160TH ST, s s, 350 ft w of Elton Av, 50x98.10; James Tyroler to Ferguson Brothers & Forshay, 103 Park Av, Nov. 27, (mtg $25,000;) attorneys, Stoddard & M., 128 Broadway..$100

162D ST, 408 East, 16x100; Dora Boeker to Benjamin Benenson, 407 East 153d St, mtg $2,500, Nov. 22; attorney, Lawyers Title Insurance Co., 160 Broadway....$100

165TH ST, 841 East, n w corner of Cauldwell Av, 15.11x100.5; Woodstock Presbyterian Church to Church Extension Committee of the Presbytery of New York, 41 Union Sq, (mtg $5,000,) Nov. 15; attorney, Title Guarantee Co., 176 Broadway....$6,837

165TH ST, s s, 22.4 ft e of Forest Av, 18.7x71; Dora Maas to Eda H. Maas, 708 East 160th St, June 18; attorneys, Todd & St. John, 258 Broadway....$100

176TH ST, 807 East, 75x144; Alfred V. Wittmeyer to Edward B. Corey, Far Rockaway, N. Y., Nov. 27, mtg $13,000; attorney, Title Guarantee Co., 176 Broadway....$100

177TH ST, n e corner of Beach Av, 103.11x—; Bertha Meitzel to Margaretha Klinge, 2,142 Houghton Av, Nov. 26, mtg $9,000; attorney, J. F. Frees, 3,029 3d Av....$100

RECORDED MORTGAGES.

With name and address of lender and lender's attorney. Interest at 5 per cent. unless otherwise specified.

Manhattan.

AVENUE C, 131, w s, 20x75; Paulina Ehrlich to Morris Malawista, 1,200 Madison Av, Nov. 26, (prior mtg $15,000,) 3 years, 6 p. c.; attorney, J. M. Schoenfeld, 299 Broadway.$2,000

BETHUNE ST, n e corner of Washington St, 82.1x100; Mary A. Thornton to Emigrant Ind Savings Bank, 51 Chambers St, 5 years, Nov. 27; attorneys, Amend & A., 119 Nassau St. $50,000

SAME PROPERTY; same to Marie L. Denner, New Rochelle, N. Y., prior $50,000, Nov. 27, 2 years, 6 p. c.; attorneys, Amend & A., 119 Nassau St....$7,500

BOWERY, 223½ and 225, e s, 38.11x—; Samuel A. Berger to Wilson M. Powell, 324 West 58th St, Nov. 27, due June 14, 1915; address, 29 Wall St....$115,000

CHERRY ST, n s, 57 ft e of Pelham St, 25.6x100; Morris Levy to Lester Haft, 561 5th St, Brooklyn, Nov. 26, 1 year, 6 p. c.; attorney, S. N. Freedman, 55 Liberty St....$2,500

CLINTON ST, 91, w s, 25x100; Rosie Welkowitz to Joseph Holzman, 297 East 10th St, 3 years, 6 p. c., Nov. 26; attorney, H. Cohn, 19 Avenue A....$2,000

MADISON AV, n w corner 113th, 18.5x70; Jacob D. and Samuel Davis to Frederick de P. Foster, Tuxedo Park, N. Y., Nov. 26, 5 years; attorney, F. de P. Foster, 44 Wall St....$20,000

ST. NICHOLAS AV, w s, 55.6 ft s of 187th St, 44.0x103; Bogam Realty Co to Joseph H. DeWitt, guardian, 40 West 51st St, Nov. 25, 5 years; attorney, Title Guarantee and Trust Company, 176 Broadway....$45,000

7TH AV, n w corner of 114th St, 100.11x100; 114th St. and 7th Av. Construction Co. to Georgia B. C. de Heredia, Nice, France, Nov. 27, 5 years; attorneys, Foster & T., 141 Broadway....$175,000

7TH AV, n w corner of 143d St, 99.11x125; John E. Gerlach to Lizzie Kane, 410 Riverside Drive, prior mtg $150,000, Nov. 26, due Oct. 22, 1917; attorney, Theodore Sattler, 147 4th Av....$20,000

20TH ST, 240 and 242 East, 44x92; Julien J. Durand to Georgianna Keep, Atlantic City, N. J., March 7, 3 years, p. c. as per bond; attorneys, Geller, R. & W., 22 Exchange Place....$10,000

39TH ST, 13 West, n s, 29.10x98.9; Bernard Zeller to Gerson M. Krakower, 1,884 7th Av, Nov. 26; instal., 6 p. c.; attorney, W. J. Lippmann, 116 Nassau St....$2,400

60TH ST, 22 West, s s, 37.6x100.5; Clarence E. Anderson to National Savings Bank of City of Albany, Albany, N. Y., Nov. 26, due, &c, as per bond; attorney, Title Guarantee and Trust Co, 176 Broadway....$35,000

78TH ST, n s, 137.9 ft e of Park Av, 18.9x102.2; Rhoda H. Low to Lawyers Title Insurance and Trust Co., 160 Broadway, Nov. 27, 3 years, 4½ p. c....$30,000

84TH ST, 53 and 55 East, 50x204.4; John J. Deery to George C. Edgars Sons & Co., 71 West 9th St, Nov. 27, (prior mtg $80,000,) due as per bond; attorney, Title Guarantee and Trust Co., 176 Broadway....$18,500

84TH ST, 53 and 55 East, 50x204.4; John J. Deery to George C. Edgars Sons & Co., 71 West 92d St, (prior mtg $98,500,) due as per bond, Nov. 27; attorney, Title Guarantee and Trust Co., 176 Broadway....$6,500

97TH ST, 162 East, 25x100.11; Mary Brodel to Helen J. Hartley, 314 West 96th St, Nov. 26, 3 years; attorney, Lawyers Title Insurance and Trust Co., 160 Broadway....$13,000

100TH ST, 202 and 204 East, 28x—; Edwin L. Kahner to Isaac Merkel, Plattsburg, N. Y., June 7, (prior mtg $25,000,) due as per bond; attorney, Louis Werner, 42 Broadway..$5,000

111TH ST, s s, 145 ft w of 5th Av, 100.6x—; Tilmil Realty Co. to Lawyers Mortgage Co., 59 Liberty St, Nov. 26, 5 years; attorney, Lawyers Title Insurance and Trust Co., 160 Broadway....$72,500

115TH ST, 118 West, 25x100.11; Marks and Simon Newman to Harry L. Rosen and another, 203 West 112th St, Nov. 26, prior mtg $18,000, installments, 6 p. c.; attorney, Title Insurance Co., 135 Broadway....$4,000

115TH ST, 109 and 111 East, 50x100.11, and Willis Av, 378 and 379, e s, 25x90.6; Benjamin M. Loutrel to Charlotte A. Van Benschoten, 409 West 30th St, due May 26, 1913, 6 p. c.; Nov. 27; attorney, H. T. E. Beardsley, 5 Nassau St....$2,200

122D ST, n s, 71.10 ft e of 8th Av, 14x75.11; Frederick A. Elliott to Lawyers Mortgage Co., 59 Liberty St, Nov. 26, 5 years; attorney, Lawyers Title Insurance and Trust Co., 160 Broadway....$5,500

124TH ST, 420 West, s s, 25x100.11; Charles Frank to William Kreielsheimer, 1,053 Southern Boulevard, prior mtg $22,500, Nov. 11, 1 year, 6 p. c.; attorneys, Albert & A., 149 Broadway....$3,000

Bronx.

BAILEY AV, 3,489, w s, 100x131.3x74.8x124; Elizabeth Cronin to Title Guarantee and Trust Co., 176 Broadway, Nov. 2, due as per bond....$4,500

BEACH AV, w s, 350 ft n of Gleason Av, 25x100; Cath. Fischer to George Kohler, Jr., 2,068 Daly Av, Nov. 26, 3 years, 5½ p. c.; attorney, Lawyers Title Insurance and Trust Co, 160 Broadway....$3,500

BECKER AV, n s, Lot 126, Map Washingtonville, 50x100; Helen F. Casey to Cath. McKenna, 15 Buchanan Place, Oct. 10, demand, 6 p. c.; attorney, Herbert Van Dyke, 3 Park Row....$500

BELMONT AV, e s, part of Lot 44, map of Fairmount, 25x100; Alice Titus to Harriet F. Bromley, 963 East 217th St, Nov. 26, 3 years; attorney, Charles P. Hallock, 999 East 180th St....$2,500

BUSH ST, s s, 64.7 ft e of Creston St, 32x75; Frank A. Schorer to Karl Riese, 145 East 116th St, Nov. 27, 3 years; attorney, Title Guarantee and Trust Co., 176 Broadway.$6,500

CLASON POINT ROAD, e s, part Lot 39, Map Clason Point; Kath. Ferguson to Anna Young, 1,613 Fulton Av, Nov. 26, 3 years, 6 p. c.; attorney, Lawyers Title Insurance and Trust Co, 160 Broadway....$2,300

CLINTON AV, 2,066, e s, 22x100; Thomas J. Eustace to Stephen and Harriet G. Garland, 1,737 Holland Av, Nov. 26, due July 1, 1915, 6 p. c.; attorney, Smith Williamson, 364 Alexander Av....$300

DAWSON ST, n w s, 183.4 ft s w of Leggett Av, 16.8x—; Carrie Timmers to Bertha Katcher, 681 Dawson St, prior mtg $2,500, 6 years, 6 p. c., Nov. 26; attorney, B. E. Siegelstein, 99 Nassau St....$3,000

FOREST AV, w s, 137.6 ft s of 156th St, 18.9x87.6; Thomas Smith to Edward A. Acker, 776 Forest Av, Nov. 26, 1 year, 6 p. c....$200

FORT SCHUYLER ROAD, s e corner of Meyer St, 50x—; John Murphy to Margaret Walsh, Port Chester, N. Y., Nov. 26, 3 years, 5½ p. c.; attorney, Lawyers Title Insurance and Trust Co., 160 Broadway....$2,000

HEATH AV, e s, 25.2 ft s of 230th St, 25.1x100.7; Ferdinand Lugscheider to Anna M. Tewers and another, trustees, Rutherford, N. J., Nov. 27, 3 years; attorney, F. M. Pollock, 309 Broadway....$4,500

HONEYWELL AV, s e corner of 182d St, 109.6x20.3; Beatrice Tuoti to Jennie E. Brolles, 872 East 182d St, Nov. 18, (prior mtg $16,500,) due Jan. 18, 1915, 6 p. c....$2,800

LOT 3, Parcel 9, map of sub-division of estate of William B. Ogden; Chester I. Christie to Elsie W. Christie and another, executors, 177 West 95th St, Nov. 22, 3 years; attorney, F. de P. Foster, 44 Wall St....$3,450

LOT 113, map of 329 lots, part of Schieffelin estate; Philip H. Krausch to Frances S. Phraner, executrix, Summit, N. J., 5½ p. c.; Nov. 26; attorney, H. S. Ogden, 82 Beaver St. $3,500

LOT 2, Parcel 9, map of subdivision of William B. Ogden; Chester I. Christie to Elsie W. Christie and another, executors, 177 West 95th St, Nov. 22, 3 years; attorney, F. de P. Foster, 44 Wall St....$3,450

LOT 115, map part of Schieffelin estate; Philip H. Krausch to Elizabeth B. Stone and another, executors, Ossining, N. Y., 3 years, 5½ p. c., Nov. 26; attorney, H. S. Ogden, 82 Beaver St....$3,500

LOTS 161 and 162, map of Williamsbridge Station; Congettina Roffino to Aurora Operating Co., 66 Broadway, 1 year, 6 p. c.; attorney, M. R. Rich, 66 Broadway....$1,000

LOTS 1, 2, 39, 40, 178, and 179, map of Samler estate; Christian Gaul to Mabel A. Robinson, Patterson, N. Y., Nov. 25, 3 years, 6 p. c.; attorney, Title Guarantee and Trust Co., 176 Broadway....$1,500

LOTS 75, 76, and south one-half of Lot 74, amended map of Bronxwood Park; Charles D. Steurer to Eureka Co-operative Savings and Loan Association, 420 East 149th St, Nov. 26, installments, 6 p. c.; attorney, John Davis, 68 William St....$5,400

LOTS 2 and 3, Block 6, Map Whitehall Realty Co; Simone Colavito to Frederick Dillemuth, Jr., 380 East 161st St, 3 years, 6 p. c., Nov. 26; attorney, Title Guarantee and Trust Co, 176 Broadway....$1,270

MACOMB'S DAM ROAD, e s, s of Grand Av, runs s e 39.2 x n e 153 x s e 181.7 x s w 70 x — 88.1 x — 60.1 x n 54.5 x — 53.8 x n e 114; Phebe L. Robinson to John E. O'Brien, 535 West 152d St, Nov. 27, prior mtg $13,000, 1 year, 5½ p. c....$800

MOSHOLU PARKWAY, s e corner Bainbridge Av, 28.3x184.1; Tully Const Co to Carrie F. Baker, Worcester, Mass., Nov. 27, 3 years, 5½ p. c.; attorneys, Merrill & R., 100 Broadway....$3,500

PROSPECT AV, e s, 46.1 ft n of 181st St, 50x107.1; Regina Const. Co. to Sarah S. Jones, Fishkill, N. Y., Nov. 27, due March 29, 1913, 6 p. c.; attorney, W. Meisel, 165 Broadway..$2,000

ST. ANN'S AV, 278, e s, 27.6x101.7; Samuel Kurlan to Baron De Hirsch Fund, 43 Exchange Place, Nov. 27, 5 years; attorneys, M. S. & I. S. Isaacs, 52 Wall St....$18,000

ST. ANN'S AV, 280, e s, 27.5x102.4; same to same, Nov. 27, 5 years; attorneys same.$18,000

VIRGINIA AV, s e corner of Public Place, 27.11x—; Hiram R. Fisher to Morland Mtg. Co., 165 Broadway, Nov. 27, 3 years, 6 p. c.; attorney, Title Guarantee and Trust Co., 176 Broadway....$15,000

VYSE AV, w s, 225 ft s of 173d St, 25x100; Adelaide Stuve to Marie Tritschler, 468 East 144th St, Nov. 26, prior mtg $6,500, 5 years; attorneys, Merrill & R., 100 Broadway..$1,500

WESTCHESTER AV, s s, at n s of land of Episcopal Church of Westchester, runs s e to Westchester Creek; also plot known as Capt. Cornell Ferris Salt Meadow, containing 5 476-1,000 acres; Helen A. Pultz to Charles E. Warren, trustee, 326 West 89th St, June 3, 1912, due Oct. 25, 1912, 6 p. c.; attorney, Dittenhoefer, G. & J., 96 Broadway...$34,000

6TH AV, n e corner of 3d St, 105x50, Wakefield; Marie M. Koch to Charles Mann, 340 East 124th St, Nov. 26, due April 1, 1914..$1,500

227TH ST, centre line, at s s of land of George Briggs, —x—; Clara V. Schieffelin and others to Newburg Savings Bank, Newburg, N. Y., Nov. 27, prior mtg $160,000, due as per bond; attorney, Title Guarantee and Trust Co., 176 Broadway....$15,000

MORTGAGE LOANS.

Reduce Plumbing Bills

We will PROVE how. The Sole Plumbing Inspection System, 1,632 Park Av, 'Phone, [illegible]—Harlem.

RECORDED LEASES.

With name and address of lessee.

AMSTERDAM AV, s w corner 109th St, 2d most s, str & b; Lloyd Constn Co to Walwood Co, 549 8th Av, 5 4-12 years from Jan. 1, 1913; attorney, S. M. Fleischman, 99 Nassau St....$1,000

AMSTERDAM AV, 2,440 and 2,442, w s, all; Kerloo Realty & Const Co to Yorkville Amusement Co, 217 7th Av; attorneys, Todd & St John, 258 Broadway, 21 years from completion of building....$8,500

AMSTERDAM AV, 1,253, all; Samuel J. Wood to Joseph Shenk, 62 West 107th St, 10 years from Oct. 1, 1912....$1,800

BROADWAY, 2,608, store; T. J. McLaughlin Sons to Edgar H. Sharrott and another, 623 West 136th St, 3 4-12 years from Jan. 1, 1913; attorneys, Harris, C., G. & M., 15 Nassau St....$1,900

TREMONT AV, 707, all; Gilbert van der Smissen to Theo. Winter, 707 Tremont Av, 9½ years from Nov. 1, 1912; attorneys, Jaburz Bros., 10 Leonard St....$1,500

WASHINGTON AV, s e corner 175th St, store and basement; Gruenstein & Mayer to Morris Lipshitz, 1,809 Washington Av, 5 years from May 1, 1913....$720

2D AV, 1,553, 2d, 3d, and 4th floors; Mary E. Werner to Bertha Gauder, 415 East 80th St, 3 years from Nov. 1, 1912; attorney, William Stolle, 1,508 2d Av....$720

26TH ST, 240 East, ground floor; Sarah C. Potter, executrix, to Joseph Storey, Elmhurst, L. I., 5 5-12 years from Dec. 1, 1912; attorney, G. Maier, 496 2d Av....$480

37TH ST, 53 West, parlor floor; E. Sussman to J. Adam, 2,010 7th Av, 4 9-12 years from Jan. 1, 1913; address 36 West 22d St....$1,300

37TH ST, 18 West, store floor; Warren Pond to Jeannette Michels, Mount Vernon, N. Y., 5 years from Jan. 1, 1913; attorney, Henry H. Spitz, 149 Broadway....$2,000

38TH ST, 209-219 West, north half of eighth floor; Art Color Printing Co to Manger Hughes, 209 West 38th St, 10 4-12 years from Oct. 1, 1912....$3,600

MECHANICS' LIENS.

AMSTERDAM AV, 1,865; James De Fago against Riverside Art Furniture Co., owner and contractor....$1,864

BECK ST, s s, 100 ft w of St. John's Av, 200x125; Max Juster against Ostra Construction Co., owner and contractor....$22,251

HUGHES AV, w s, 15 ft n of Crescent Av, 75x87.6; Mayer Malbin against European Construction Co., owner; Frederick Jackson, contractor....$821

UNIVERSITY PLACE, s w corner of 12th St, 20.3x27.2; Vogel Cabinet Co. against Ida Kempner, owner; Samuel Weissberger, lessee and contractor....$425

WALES AV, 520; John J. Kennedy against Reedy Construction Co. and Michael F. Reedy, owners and contractors....$1,065

WHITE PLAINS AV, w s, 115 ft n of 230th St., 25x80; Daniel Nathanson against Nunzia and Anthony S. Valentine, owners and contractors....$160

17TH ST, 110 West; Arlando Marine against Royal Improvement Co., owner; R. H. Lizia Co., contractor....$200

48TH ST, 220 to 228 West; Candee, Smith & Howland Co. against Frazee Realty Co., owner; William Henderson, Inc., contractor. $10,240

60TH ST, 225 to 229 West; Harry Friedman against David Israel, owner; Lena Jones, contractor....$180

100TH ST, 314 West; Robert Griffin Co. against Chateau Realty Co., owner and contractor....$98

114TH ST, 554 West; New Columbia Iron Works against P. G. Molleson, owner; Julius Braunstein, contractor....$52

SATISFIED MECHANICS' LIENS.

ATTORNEY ST, 61; William Herman against H. M. Greenberg et al., Feb. 1, 1912....$96

BECK ST, s s, 100 ft w of St. John's Av; Max Juster against Ostra Construction Co. et al., Nov. 13, 1912....$22,251

FORT WASHINGTON AV, s e corner of 181st St; Richard N. Spiers against Fort Washington Construction Co. et al., Oct. 7, 1911....$125.

LIS PENDENS.

GARDEN ST, n e corner of Crotona Av, 49.2x70.3; Robert Griffin Co., Bronx, Inc., against Sass Cal Realty and Construction Co., (action to foreclose mechanics' lien;) attorney, M. H. Ellison.

GREENE ST, 91; Lots 104 to 106, map of Undercliffe Terrace, Morris Heights, Bronx; Reade St, 138 and 142, and Water St, 106 and 108; three actions; Harry Fischel against Leon Realty Co. and others, (to set aside conveyances;) attorney, J. A. Seidman.

HEATH AV, 2,886; Mary Brady against Pouch Realty Co. and others, (foreclosure of mortgage;) attorney, J. Fennelly.

LINCOLN AV, e s, 75 ft n of 135th St, 75x100; Henry McCaddin, Jr., and others against James E. Troy and others, (foreclosure of mortgage;) attorney, J. H. Banigan.

PROSPECT AV, s e s, 242.10 ft n e of Tremont Av, 52x150.2; Charlotte Ohle against Harrie Construction Co. and others, (foreclosure of mortgage;) attorney, L. Huhner.

39TH ST, 311 East; Bernhard Mayer against Jacob Aberach and others, (foreclosure of mortgage;) attorney, I. S. Heller.

40TH ST, 15 and 17 East; New Jersey Clay Products Co. against H. H. Oddie Co. and others, (action to foreclose mechanics' lien;) attorney, W. W. Young.

134TH ST, 11 and 13 East; Max Kobre against Jacob Rechnitz and others, (notice of attachment;) attorney, S. A. Telsey.

REAL ESTATE AT AUCTION.

Bryan L. Kennelly, Auc'r
will sell at auction
Wednesday, Dec. 4, 1912,
at 12 o'clock noon, at the Exchange Salesroom, 14-16 Vesey St., New York,

Centrally Located Street to Street Plot
Leased Now to
PARK & TILFORD,
106 to 112 W. 50th St.
RUNNING THROUGH TO
109 W. 49th St.
100 FT. WEST OF 6TH AV.

The magnificent Plot with the four-story brick stable and carriage house thereon; size on 50th St., 75x100, and on 49th St., 25x100; leased to January 1, 1914, at $12,000 per year net; this plot adjoins the 6th Av. "L" station and only one block from Subway station at 50th St. and Broadway, and is desirably located for a theatre, hotel, club, loft building, automobile or any other business, as it is proposed to remove the car stables on West 50th St. in the near future. Splendid easterly light over new city aqueduct adjoining.

70% on mtge. 1 or 2 yrs., 4 %

2,347 Jerome Av.,
NEAR 184TH ST.
Bronx Borough
Broadway-Lexington Av. Subway Passes the Property.

The three-story brick two-family Dwelling, with store; 6 rooms and bath to each family, hardwood trim, open plumbing, etc.; size of lot 18x79.9.

Maps, &c., with Attorneys or at AUCTIONEER'S OFFICES, 156 BROADWAY.

MANHATTAN—FOR SALE.

Wm. A. White & Sons
REAL ESTATE
62 Cedar St.

West Side.

CAN YOU BEAT THIS?
16% guaranteed on your investment, upper West Side near 7th Ave., 6-story, 41x100, all improvements; rent $5,850; leased. Mortgage $35,000 5% Bank. Price, $46,000. Easy terms.
Interboro Investing Company, 156 B'way.

TO CLOSE AN ESTATE.
Prominent Corner on 8th Ave., near 125th St.; 50x100.
ASHFORTH & CO., 11 East 42d.

To close estate, elevator apartment, 50x100, low figure; choice location; fine building; rented; terms. Owner, Martin, 1,947 Broadway, care of C. E. Miller.

BRONX—FOR SALE OR TO LET.

Manufacturers
SALE OR LEASE. 6 acres having frontage of 700 feet on deep water and 400 feet on railroad. Can be had at a bargain and very advantageous terms, owing to owner going to Europe.
J. Clarence Davies,
149th St. and Third Ave.

Simpson Street Subway Station
82 x 106
Cheap, with building loan. Adelphi Building and Construction Co., 112 West 121st St.

QUEENS—FOR SALE OR TO LET.

BUSINESS MEN, ATTENTION!
Beautiful home overlooking L. I. Sound; every modern improvement; highly restricted neighborhood; 3 minutes' walk to station and beautiful sandy bathing beach; only 23 minutes from Herald Sq.; must have $500 cash at once; balance easy terms. SHORE FRONT, 243 West 34th St. Telephone 1760 Greeley.

Handsome House, Water Front
rights; sandy bathing beach and boathouse; beautiful 8-room house; every improvement; large plot; hardwood trim; hot water heat; gas, electricity; four blocks from station; 25 minutes out; $85 a month, with a very small first payment, buys it. B Mason, H 108 Times.

Bayside Park, 35 minutes out.—Nine rooms, house, overlooking water; privilege for boating and bathing; plot 100x100; hedge fence; fruit trees; garage. Owner, 166 East 51st St.

REAL ESTATE WANTED.

BARGAINS in flats wanted; give details; call; McGolrick, 51 Chambers St.; telephone, 1170 Worth.

LONG ISLAND—FOR SALE OR TO LET.

WE OFFER
at a very reasonable price and on exceptionally liberal terms,
A MOST ATTRACTIVE WATER FRONT RESIDENTIAL SITE
on the North Shore of Long Island.
Most beautiful location.
Select and exclusive surroundings.
Every feature to make it as near perfect as possible.
Also a New and Complete Type of House and Garage,
with every convenience and up-to-date niceties, at a bargain price.
Full particulars by mail or 'phone.
S. OSGOOD PELL & CO.,
5610 Bryant. 542 5th Av.

At Port Washington
Overlooking Manhasset Bay.
$4,600 Bernard St., 7 rooms, bath, electricity, water, gas, heat, veranda; plot 50x100; $500 cash, $35 monthly.
$6,400 Park Av., 8-room bungalow villa, green Spanish tile roof, tiled bathroom, parquet floors, open fireplace, hot-water heat, gas, etc.; $250 cash, $45 monthly. Both houses 5 minutes to train, easy walk to water. For photos and particulars address Mr. Frind, 47 West 34th St. Phone 3060 Greeley.

A Year-Round Home—30 minutes out—the most beautifully designed and appointed small house near N. Y. (12 rooms, 4 baths.) Exceptional neighborhood and conveniences. About an acre land. Price $38,000. Terms to suit. No exchanges. Will sell for occupancy next Spring. For photo and particulars, address Owner, 592 N. Y. Times.

72-acre farm, Hicksville; level and ready for development; abutting and fronting new development; now in the market; large road frontage; big concession in price to cash purchaser. Kuhn Bros., 40 Wall St.

FLORIDA—FOR SALE OR TO LET.

Sea Island, ideal for gentleman's Winter home, club purposes, or can be subdivided; as a subdivision it would net a fortune; easy terms if desired. For particulars write C. M. McBride, 21 East 36th St., Savannah, Ga.

NEW YORK STATE—SALE OR LET.

Farm Bargain!
52 acres, right in beautiful village; all conveniences; State road; superb view; main line; fair buildings; $3,500. Write me.
Howard Goldsmith, Nyack, N. Y.

IDEAL POULTRY FARM.
27 acres gravelly soil, a mile from station on macadam road; eight poultry houses; stable for two horses and cow; garage; incubator house with man's room; engine house and power plant; a very artistic residence of 7 rooms, bath, furnace, electric light. A money-making outfit at a big sacrifice. E. E. Slocum, 141 Broadway.

Gentleman's country home, 125 acres at Billings, Dutchess County; fine Colonial house, 12 rooms; also Superintendent's house and 3 barns; fruit of all descriptions; one-eighth mile to depot and creamery; living stream through farm; can be dammed for lake; splendid location for blooded dairy; price, $12,000; would rent $1,000 yearly. Particulars Room 409, 334 5th Av.

WESTCHESTER—SALE OR TO LET.

BRONXVILLE, N. Y.
For sale or to let, furnished or unfurnished, beautiful country residence, all hardwood trimmings, parquet floors; situated on 4 lots of ground on triangle facing two streets; immediate possession; brokers considered. C. W. Schildwachter, Park Av. and 128th St., N. Y. City.

A SACRIFICE 75-ACRE FARM $15,000.
On State road, 60 acres cultivated, balance woodland; abundance of fruit, apples, peaches, pears; house 10 rooms, large barns, corn crib, other outbuildings; excellent water supply.
FOX REALTY COMPANY, 12 East 42d St.

Kenneth Ives & Co. Hudson River, Westchester. 7 E. 42

NEW ENGLAND—FOR SALE OR LET.

FARM of 170 acres at beautiful Simsbury; old Colonial house and modern rubble stone $3,500 bungalow; large barns; $7,000 irrigating plant, 20 acres of tobacco land; trout stream with easy lake possibility. Only $8,500. E. E. Slocum, 141 Broadway.

WATER POWER (200 H. P.) for light manufacturing, for sale or lease; land borders railway and trolley. E. H. Frost, Thomaston, Conn.

NEW JERSEY—FOR SALE OR TO LET.

A new 8-room house, hardwood finish, parquet floors, tiled bathroom; most modern plumbing and heating; built in the most substantial manner and of best materials; contains large living room with fireplace and beamed ceiling; butler's pantry, especially arranged for convenience; sanitary kitchen; large dining room and four large master's rooms; location fully restricted and with every improvement, sewer, water, gas, electricity; plot of three lots; splendid transportation to all parts of New York; time, 20 to 30 minutes. Price, $6,500; $650 cash, balance $35 per month. This house is as represented, and will bear close inspection. Knapp, Room 518, 1,328 Broadway, N. Y.

BARGAIN
ENGLISH MANSE FOR SALE—14 rooms, 3 baths, hardwood trim, parquet floors and all modern conveniences; near Express Station on D., L. & W. R. R. 47 minutes on train. Large plot of shaded ground. Will sacrifice to quick buyer on easy terms. Address
GEORGE R. PEARE,
3,495 Broadway.

Modern Up-to-Date House
in the mountains of New Jersey, has 8 rooms and tiled bath, steam heat, electric light, hardwood finish, parquet floors; large plot; within one hour from N. Y. City.
PRICE $6,000. EASY TERMS.
Must sell quickly. Good terms to immediate purchaser. Will send photo.
Address OWNER,
P. O. Box 391, N. Y. City.

COMPELLED TO SELL CONTRACT
for house, large plot of land, improvements, restricted; also two houses for immediate occupancy; elegant shade; leaving city, need cash; three big bargains in up-to-date homes; 30 minutes from Broadway. Address HOME, Box 220 Times Downtown.

CHICKENS, TURKEYS, 11 COWS.
All included with 100-acre farm, 10-room house, barn, and other buildings for $1,700 cash and $2,500 mortgage. If you want a cheap farm send for details of this. E. E. Slocum, 141 Broadway.

$20 Monthly buys new 7-room house; all city improvements; express station; 32 minutes out; New Jersey Hills. Ross, P. O. Box 1041, N. Y. City.

Boonton and Mountain Lakes dwellings for sale or rent; also farms, lakes, tracts for sale. Edward J. Cahill, Boonton, N. J.

Farms, every description, everywhere, direct from owners; free illustrated catalogue. Lebknecher, Bible House, Manhattan.

TO LET FOR BUSINESS PURPOSES.

Store and Lofts to Let
312-314 7th Ave., Near 28th St.
12 Story Fire Proof New Building
Superb Light—Three Elevators—Lowest Insurance Rates
—Automatic Sprinklers—Building 50 feet in width.
Cheapest Rent in Neighborhood
Apply to Your Own Broker
OR
312-314 Seventh Ave. Co.—507 5th Ave.
PHONE 7920 BRYANT.

Fifth Avenue Corner for the Holiday Season
Large store, northeast corner 5th Ave. & 15th St.
Plate Glass Front.
Extremely Low Rental
For Rent TEMPORARILY or FOR A TERM OF YEARS
APPLY TO
HARRY FISCHEL
WORLD BLDG., PARK ROW

Very Light
Loft 46x100
40-42 W. 27th St.
Between Broadway & 6th Ave.
Upper Floor
Light on Three Sides
Apply Supt. Miller on premises.

Loft 25x80
321 Fifth Avenue
at 32nd Street
Elevator & Steam Heat
Special Inducements
THEODORE A. KOHN & SON
Jewellers

VERY LIGHT LOFTS
92x65 (12 Stories)
115-123 West 29th St.
Permanent Light on 3 Sides.
ABSOLUTELY FIREPROOF,
SPRINKLER SYSTEM.
3 FAST ELEVATORS.
Ready for Occupancy December 1.
Apply 20th Street Realty Co.
110 West 29th St.
Or Your Own Broker.

GREAT for CAFE or HOTEL
Five-story (25x108 ft.) Building, best street in Times Sq., near corner. Adjoins prominent theatre, with ten foot court between. Three new theatres on block. Gold mine for right man. Rent a cinch. Thousands of business firms near by, but no decent place to lunch. Might sell. Address Vermont, 105 Times.

SMART OFFICES FOR RENT.
Tenant will sublet at reduced rent one or more rooms of a very fine suite in the Cambridge Building, on long lease or by the month; exceptional location, opposite Waldorf; up-to-date service; handsomely carpeted halls.
Apply to agent, on premises,
Cambridge Building, 334 5th Ave., cor. 33d St.

396-398 B'WAY, S. E. COR. WALKER ST.
Modern building. Offices from $200 up; all improvements; electric light and service free.
Also
ONE OR TWO VERY FINE LOFTS
with NORTH LIGHT; very low rent to desirable tenants. Full commission to brokers.
HERBERT A. SHERMAN, Agent,
114 LIBERTY ST.

5th AVE. and 18th ST., S. W. Cor.
15-STORY BUILDING.
THREE LOFTS, 60x115.
Separately or together; low rent to desirable tenant; no manufacturing. Full commission to brokers.
HERBERT A. SHERMAN,
114 LIBERTY ST.

114-116 EAST 13TH ST.
Third loft to let, size 59x100; steam heat, electric light, elevators, and automatic sprinklers; rent low.
CRUIKSHANK COMPANY, 141 Broadway.

TO LEASE.
Vacant lots, also several small buildings, also stable, 26 stalls; also lofts 46x95, between 19th, 20th, Avenues A and B. Apply John U. Brookman, 88 Wall St., Owner.

31 WEST 46TH ST.
½ Ground Floor Store.
Reasonable Rent.

OFFICES TO LET.
A desirable office in Lawyers' Title Co. Building, Brooklyn. For particulars, apply Room 603, 190 Montague St., Brooklyn, N. Y.

407-409 EAST 31ST ST.
LARGE, LIGHT LOFTS; $800.
ASHFORTH & CO., 11 EAST 42D.

$15 Up Month | Exceptionally light and cheerful OFFICES in Modern Fireproof Bldg. | 109 Broad St.

37th St., near 9th.—72x98.9; brick buildings; low rent; lease. Dimick, 140 5th Av.

A Snap.—Two lofts for $1,100; inducements; steam. 8 East 18th, (5th Av.)

APARTMENT HOTELS.

HOTEL SEVILLE
S. W. Cor. Madison Av. and 29th St., offers a few desirable suites of parlor, bedroom and bath, at very attractive prices by the season or year.
EDWARD PURCHAS, Manager.

APARTMENTS TO LET—Furnished.

THE SEVILLIA Apartment Hotel, 117 West 58th St.
Very desirable furnished apartment of 2 rooms and bath; southern exposure. Also large room, alcove, and bath.

RECEIVERS' SALES.

RECEIVER'S SALE.

RECEIVER'S SALE.—In the Matter of the Receivership of The Mount Vernon National Bank of Mount Vernon, N. Y.

By virtue of an order issued out of the District Court of the United States for the Southern District of New York, dated November 16th, 1912, Philip Tillinghast, Receiver of The Mount Vernon National Bank of Mount Vernon, N. Y., will expose to sale at public auction on the premises hereinafter described, known as The Mount Vernon National Bank Building, in the City of Mount Vernon, County of Westchester and State of New York, on SATURDAY, THE FOURTEENTH DAY OF DECEMBER, 1912, at 12 o'clock, noon, of said day, all that tract or parcel of land, together with the building thereon, including three vaults, vault doors, and the safety deposit boxes and safes contained in said vaults, being particularly described as follows, to wit: "All the easterly parts of those certain lots, pieces, or parcels of land, situate, lying, and being in the City of Mount Vernon, County of Westchester and State of New York, known and designated by the Numbers Twenty-four (24) and Twenty-five (25) on a certain map entitled 'Map of Thirteen Acres of land adjoining the Village of Mount Vernon, in the Town of East Chester, County of Westchester,' made by C. F. Ehrhard, Surveyor, dated September 1st, 1851, and filed in the office of the Clerk (now Register) of the said county, said pieces or parcels of land, taken together, being bounded and described as follows: Beginning at the corner formed by the intersection of the westerly side of South Second Avenue and the southerly side of East First Street, and running thence southerly along the westerly side of South Second Avenue seventy-six and sixty-four one-hundredths (76.64) feet to Lot Number Twenty-three (23) on said map; thence westerly at right angles to South Second Avenue, and along the said northerly line of Lot Number Twenty-three (23) forty-three and eighty-one one-hundredths (43.81) feet; running thence northerly along the easterly line eighty-six and four one-hundredths (86.04) feet to the southerly side or line of East First Street, and thence along the southerly side or line of East First Street forty-four and eighty one-hundredths (44.80) feet to the point or place of beginning, be said several distances and dimensions more or less."

The terms of the said sale will be 10% cash when the property is knocked down, the balance of the purchase money to be paid within thirty (30) days of the date of sale on delivery of a deed of conveyance; and the said sale will be subject to the approval of said District Court of the United States for the Southern District of New York.

PHILIP TILLINGHAST,
Receiver of The Mount Vernon National Bank of Mount Vernon, N. Y.
Dated November 16th, 1912.

Bankruptcy Sales

IN THE DISTRICT COURT OF THE UNITED States for the Southern District of New York.—In Bankruptcy.—In the matter of ANTHONY MASSET, Bankrupt.—Chas. Shongood, U. S. Auctioneer for the Southern District of New York in Bankruptcy, will sell on Friday, September 27, 1912, at 10:30 A. M., by order of the Court, at 11 East 10th Street, Borough of Manhattan, City of New York, assets of the above bankrupt, consisting of church pulpits, censers, altar rails, crucifixes, and other ecclesiastical furniture and fixtures, and tools, machinery, and models.

LOUIS H. STROUSE, Receiver.
LAZARUS GOLDSTONE, Attorney for Receiver, 55 John St., N. Y. City.

The above sale stands adjourned to December 18, 1912, same time and place.

THE WEATHER.

WASHINGTON, Nov. 27.—A marked fall in pressure during Wednesday over the South Atlantic States, in connection with the cold high area to the northwestward, has resulted in general rains in the South, with some snow.

There were also light snows in the lake region, the Upper Ohio and Upper Mississippi Valleys.

Over the remainder of the country the weather was fair.

It is much colder in the Ohio Valley and the Gulf States, and warmer in the central Rocky Mountain region and the Northwest. In the central valleys and the Middle Atlantic States temperature continues moderately low.

There will be rain or snow Thursday, mostly rain, in the South Atlantic States, probably extending into the Middle Atlantic States, and followed by generally fair weather Friday.

There will also be rain or snow in the Northwest, extending Thursday night or Friday into the Missouri and Upper Mississippi Valleys.

Over the remainder of the country the weather will be generally fair Thursday and Friday, except in New England, where snow is probable Thursday night or Friday.

It will be colder Thursday along the South Atlantic Coast, and warmer in the Northwest; warmer Friday in the central valleys and the Southwest, and colder in the Northwest.

Winds along the New England and Middle Atlantic Coast will be moderate west becoming variable; South Atlantic Coast, moderate north to east.

Steamships departing Thursday for European ports will have moderate winds, mostly west, with generally fair weather to the Grand Banks.

FORECASTS FOR TO-DAY AND FRIDAY.

Eastern New York.—Cloudy Thursday, probably snow at night or Friday; moderate west to north winds.

Southern New England—Increasing cloudiness Thursday, snow at night or Friday; moderate west to north winds.

New Jersey—Cloudy Thursday, probably rain or snow by night; Friday generally fair, moderate northwest to north winds.

Western New York—Cloudy Thursday, probably local snows; Friday fair, moderate west winds becoming variable.

Eastern Pennsylvania — Cloudy Thursday, probably rain or snow by night; Friday generally fair, moderate northwest to north winds.

Northern New England—Fair Thursday; Friday cloudy, probably snow, moderate west and north winds.

The temperature record for the twenty-four hours ended at midnight, taken from thermometer at the local office of the United States Weather Bureau, is as follows:

	1911.	1912.		1911.	1912.
3 A. M.	38	36	4 P. M.	47	42
6 A. M.	36	33	6 P. M.	45	40
9 A. M.	41	35	9 P. M.	44	38
12 M.	48	42	11 P. M.	43	37

This thermometer is 414 feet above the street level. The average temperature yesterday was 38 degrees; for the corresponding date last year it was 42; average on the corresponding date for the last thirty-three years, 40.

The temperature at 8 A. M. yesterday was 34 degrees; at 8 P. M. it was 39. Maximum temperature, 44 degrees at 2:10 P. M.; minimum, 33 at 6 A. M. Humidity, 71 per cent. at 8 A. M., 49 per cent. at 8 P. M.

The barometer at 8 A. M. yesterday stood at 30.15 inches; at 8 P. M. it showed 30.21 inches.

FIRE RECORD.

A. M. Loss.
12:10—248 E. 104th St.; Max Morrison..Trifling
12:25—Pelham Bay, near Cross St.; George Thomas, (motor boat) ....Total
1:00—219th St. and 9th Av.; Interborough R. R. ....Trifling
4:15—139th St. and North River; Dept. Street Cleaning ....None
8:30—79 Sheriff St.; J. Buck..........Trifling
9:15—13 Rutgers Place; Samuel Lachowitz.. Trifling
10:35—1,626 Lexington Av.; B. Cohen.....$200
10:35—418 Central Park West; Philip Braender ....Trifling
11:10—462 W. 84th St.; not given.......Trifling
P. M.
12:15—37½ St. Mark's Place; Max Abrams $100
4:30—139th St. and 3d Av.; N. Y. Bill Posting Co. ....Trifling
4:35—20 Madison St.; Frank Piccino...Trifling
5:20—Van Cortlandt Park St.; not given... Trifling
5:40—372 E. 137th St.; not given......Trifling
6:10—262 W. 36th St.; Ludwig Bauman..None
7:25—509 E. 15th St.; B. Brock.........Trifling
8:10—62 E. 115th St.; Anthony Macins.Trifling
8:15—425 West Broadway; not given......$10
8:35—200 W. 89th St.; Conlin Bros......Trifling
8:40—517 Grand St.; Charles Stunp....Trifling
9:20—215th St. and Broadway; Keeps Dry Construction Co. $200

ESTATES APPRAISED.

Deputy State Controller Wallace S. Fraser transmitted the following appraisals under the inheritance tax law yesterday to William H. Loughran, Chief Clerk of the Transfer Tax Office of the Surrogates' Court:

BLANK, ANNIE, (died Oct. 20, 1908;) personalty, $4,297.93; net estate, $3,476.98.

CALLO, FRANCES M., (died Dec. 8, 1910;) New York personalty, $2,842.39, bank deposits; net New York estate, $1,265.12; entire estate, $3,654.09.

CARLTON, GRANVILLE E., (died Dec. 3, 1906;) New York personalty, $5,960; net New York estate, $5,937.65; entire estate, $40,000.

GOLDSCHMIDT, GEORGE E., (died April 15;) personalty, $40,132.37, including bonds Chicago & Erie Railroad Company, $7,910; Buffalo, Rochester & Pittsburgh Railroad Company bonds, $6,750; United States Steel Corporation bonds, $6,135; Southern Railway bonds, $6,360; net estate, $39,296.70.

GUTFREUND, ISIDOR, (died March 3, 1900;) realty, $2,250, a one-sixth interest in 233 East 122d Street; personalty, $4,785; net estate, $4,385.58.

HARVEY, ALEXANDER E., (died July 3, 1910;) net personalty, $425; entire estate, $800,-000.

HIBBE, WILHELMINA G., (died Sept. 8, 1906;) net estate, all personalty, $225.

KASSEL, PHILIP, (died July 21, 1902;) supplementary report, no estate could be found.

KEAN, LOUIS, (died March 3, 1909;) personalty, $142,380.61, including 125 shares Sobel & Kean, $72,217.12; 500 shares Louis Kean Corporation, $44,177.40; net estate, $114,187.52.

KENNY, JOHN, (died Dec. 23, 1910;) personalty, $2,030.82; net New York estate, $2,604.10; entire estate, $4,730.82.

KELLY, FRANCIS C., (died April 6, 1910;) realty, $15,000, being equity in premises on south side of Tremont Avenue, east of Anthony Avenue; personalty, $12,062.28; net estate, $24,848.83.

LYNCH, MARY, (died Feb. 22, 1904:) personalty, $530; net estate, $295.50.

MARTIN, REBECCA F., (died Oct. 10, 1895;) no estate could be found.

McCABE, BRIDGET, (died April 5, 1906;) personalty, $2,945.86; net estate, $2,059.96.

MORAN, THOMAS, (died May 6, 1911;) personalty, $3,000; net estate, $1,936.45.

NAGLE, GARRETT, (died Nov. 8, 1911;) realty, $61,816.55, including premises at 207 East Seventy-third Street, $10,365.06; 559 West Forty-fourth Street, $8,888.87; 3 Water Street, $16,793.62; one-half interest in 47 East Twenty-first Street, $33,750; personalty, $13,196.69; net estate, $64,024.41.

REIDEL, FRANCIS, (died April 13, 1903;) no evidence of value of property.

SCOFIELD, WALTER K., (died Aug. 5, 1910;) personalty, $12,161; net New York estate, $12,074.27; entire estate, $121,257.19.

SHEA, DANIEL, (died July 4, 1911;) net estate, all personalty, $2,156.53.

VAN HORN, FRANKLIN M., (died April 20, 1909;) no estate above liabilities.

WASSON, ALBERT JOHN, (died March 20;) personalty, $31,522.65; net estate, $29,873.73.

WEINHAGEN, HENRY, (died July 23, 1910;) personalty, $12,566.24; net New York estate, $11,935.58; entire estate about $13,000.

WOODRUFF, SARAH H., (died Nov. 24, 1902;) personalty, $734.32; net estate, $249.80.

WILLS FOR PROBATE.

LUTZ, EMMA FASSIG, (died Sept. 19;) left $1,200 personalty to her brother, Theodore Lutz.

McCUTCHEN, JAMES, (died Sept. 14;) left $40 personalty to widow, Rebecca J. McCutchen.

O'CALLAGHAN, DENNIS, (died Oct. 10;) left $8,000 personalty to Eugene and Mathew O'Callaghan, nephews, and a nominal legacy to the Sisters of St. Francis, and Cornelius Manning.

TANNENBAUM, RACHAEL, (died April 1;) left not more than $10,000 personalty and not more than $10,000 realty to her husband, Lippman Tannenbaum.

ROSENSTOCK, MAX, (died Nov. 11;) left $3,000 realty and $5,000 personalty to be equally divided among his children, Charles, Joseph, Isaac, and Caroline Rosenstock, and Amelia Ossersky, Henrietta Zimmerman, Annie Wolf, and Rosalie Becker.

CHANGES OF NAME.

PINSKY, NED, to CAMNER, NED; says his mother's name is Camner, and he is known in business as Camner. Supreme Court Justice Seabury.

SUCHER, ABRAM, to SHOER, ABRAHAM; 183 West Sixty-third Street; says he is known as Shoer; Sucher is hard to pronounce, and is misspelled; often called "Sucker" in ridicule. Supreme Court Justice Seabury.

Lost advertisements in The New York Times are reprinted without extra charge in more than 1,000 Bulletins posted in public places throughout the city, railway stations, pawnshops, employment and advertising agencies, hotels and theatres. Telephone 1000 Bryant.—Adv.

THE UNITED SERVICE.

Special to The New York Times.

The Army.

WASHINGTON, Nov. 27.—Capt. E. V. D. Murphy, Eighteenth Infantry, relieved duty Eastern Division Dec. 15 and will join his company.

Orders Nov. 19 amended to transfer Capt. D. W. Hand from First Field Artillery to Second Field Artillery Dec. 3.

Orders Nov. 19 amended to transfer Capt. R. O. Mason from Fifth to First Field Artillery Dec. 3.

Orders Nov. 19 amended to assign Capt. F. C. Doyle, Quartermaster Corps, field artillery, to First Field Artillery Dec. 3 instead of Dec. 1.

Capt. H. L. Laubach, infantry, relieved present duties Dec. 15 and will join his proper company.

Capt. G. G. Palmer, Eighteenth Infantry, to Whipple Barracks, Arizona, temporary duty, thence to Fort Slocum, N. Y.

First Lieut. O. C. Fisk, Medical Corps, to home preparatory to retirement from active service.

First Lieut. P. J. R. Kiehl, Eleventh Cavalry, relieved present duties and detailed for duty at military academy, West Point, N. Y., reporting to the Superintendent of the academy not later than Dec. 10.

Orders Nov. 15 directing Capt. G. E. Kumpe, Second Infantry, to report at Fort Omaha, Nebraska, revoked; upon arrival at San Francisco proceed to Fort Leavenworth, Kansas, for duty at Army Signal School.

Orders Nov. 6 relating to Capt. M. C. Tyler, Corps of Engineers, revoked.

A board is appointed to meet at Fort Des Moines, Iowa, for the examination of persons for appointment as chaplains in the army. Detail: Lieut. Col. A. P. Blocksom, Sixth Cavalry; Major J. J. Hornbrook, Sixth Cavalry; Capts. J. W. Furlong, Sixth Cavalry, and A. Mueller, Medical Corps; Chaplain C. Ramsden, Twenty-eighth Infantry, and First Lieut. E. C. Jones, Medical Corps, recorder.

Capt. T. F. Dwyer, Coast Artillery Corps, report Dec. 6 to Major W. P. Pence, Coast Artillery Corps, President Examining Board, Fort Monroe, Virginia, for examination for promotion.

Orders Nov. 14 transferring Capt. L. L. Roach from Fifteenth to Sixth Infantry Feb. 1 amended to be effective Jan. 1.

Col. L. A. La Garde, Medical Corps, detailed member Army Retiring Board during absence of Major P. C. Fauntleroy, Medical Corps.

Lieut. Col. W. D. McCaw, Medical Corps, detailed member Examining Board to meet at Army Medical Museum Building, Washington, D. C., during absence of Major P. C. Fauntleroy, Medical Corps.

Lieut. Col. F. A. Winter, Medical Corps, report to commandant Army Medical School this city for duty as instructor in military hygiene during absence of Major P. C. Fauntleroy, Medical Corps.

Major B. F. Cheatham, Quartermaster Corps, assume charge of army transport service Honolulu, relieving Capt. C. Game, Quartermaster Corps.

First Lieut. C. G. Mettler, Captain Ordnance Department, from field artillery arm to Coast Artillery Corps.

First Lieut. G. M. Moore, Jr., from Coast Artillery Corps to field artillery arm.

First Lieut. S. R. Hopkins, Fourth Field Artillery, to Governors Island, N. Y., and report to Inspector General, Eastern Division, as witness in a case now pending.

First Lieut. F. L. Poindexter, U. S. A., retired, recruiting officer, relieved duty Chicago, Ill., and proceed to Roanoke, Va., for recruiting duty, relieving Capt. M. S. Battle, Coast Artillery Corps, recruiting officer not later than Dec. 15.

Capt. H. W. Stamford, U. S. A., retired, assigned to active duty Dec. 1 and detailed for general recruiting service, to Jefferson Barracks, Missouri, Dec. 4, for instruction, thence to Chicago, Ill., for duty.

Capt. W. C. Tremaine, U. S. A., retired, assigned to active duty Dec. 4 and detailed for general recruiting service, report Dec. 4 to commanding officer Fort Slocum, N. Y., for instruction, thence to New York City for duty, with station at Brooklyn, N. Y.

The following-named officers are detailed for general recruiting service and will proceed to recruit depot at post specified Dec. 4 to the commanding officer for instruction: Capt. H. L. Threlkeld, Thirtieth Infantry, Columbus Barracks, Ohio; Capt. E. A. Stuart, Second Field Artillery, Fort Slocum, New York. Upon expiration of period of instruction Capt. Threlkeld will proceed to Toledo, Ohio and Capt. Stuart to New York City for duty.

Major F. R. Lang, U. S. A., retired, recruiting officer, relieved from duty at St. Louis, Mo., and proceed to Detroit, Mich., for duty, relieving Capt. I. A. Saxton, Eleventh Infantry, recruiting officer.

Major R. S. Woodson, U. S. A., retired, assigned to active duty Dec. 1 and will proceed to Jefferson Barracks, Missouri, and report direct to commanding officer recruit depot for instruction, thence to St. Louis, Mo., for duty.

The following-named officers are relieved from present duties and detailed for recruiting service and will proceed to post specified Dec. 31 for duty: First Lieut. R. James, Third Infantry, Fort Slocum, New York; First Lieut. R. L. Meador, Ninth Infantry, Columbus Barracks, Ohio.

First Lieut. W. H. Cowles, Fourth Cavalry, relieved present duties and detailed for general recruiting service and will proceed to Fort Logan, Colorado, Jan. 9 for duty.

The following-named officers are relieved from duty on general recruiting service at stations indicated and will join proper station not later than Dec. 15: Captains—E. Calvert, Ninth Cavalry, Toledo, Ohio; I. A. Saxton, Eleventh Infantry, Detroit, Mich.; M. S. Battle, Coast Artillery Corps, Roanoke, Va.; First Lieuts. W. C. Whitaker, Coast Artillery Corps, Brooklyn, N. Y.; G. K. Wilson, infantry, New York City, and W. A. Austin, cavalry, Newark, N. J.

Second Lieut. C. M. Hammond, Second Infantry, District of Columbia National Guard, authorized to pursue course of instruction at Garrison School, Fort Monroe, Virginia.

Capt. M. A. Batson, U. S. A., retired, relieved from active duty and from recruiting service Dec. 16 and proceed to home.

Lieut. Col. H. L. Ripley, U. S. A., retired, assigned to active duty Jan. 3 and detailed for general recruiting service and proceed to Fort Slocum, New York, and report Jan. 5 to commanding officer of recruit depot for instruction and proceed to Springfield, Mass., for duty.

Lieut. Col. E. W. Hubbard, U. S. A., retired, assigned to active duty Dec. 1, and detailed for general recruiting service, and proceed to Fort Slocum, N. Y., Dec. 4, for instruction, thence to Newark, N. J., for duty, relieving First Lieut. W. A. Austin, cavalry.

First Lieut. J. R. Brewer, infantry, relieved duty general recruiting service Jan. 9, and join proper station.

The following-named officers are relieved from present duties, and detailed for general recruiting service, and will report not later than Dec. 15 to commanding officers of recruit depots for duty as specified: At Fort Slocum, N. Y., Capt. G. G. Palmer, Eighteenth Infantry; M. Young, Coast Artillery Corps; First Lieuts. L. T. Walker, Coast Artillery Corps; W. W. Edwards, Tenth Cavalry; A. R. Williams, Twenty-ninth Infantry. At Columbus Barracks, Ohio, Capts. B. P. Nicklin, Ninth Infantry; G. W. Biegler, Fourteenth Cavalry; First Lieuts. D. Hall, Coast Artillery Corps; W. C. Stoll, Twenty-ninth Infantry; H. L. King, Third Cavalry. At Jefferson Barracks, Mo., Capt. F. H. Lomax, Coast Artillery Corps; First Lieuts. E. R. Harris, Eleventh Cavalry; W. W. Merriam, Third Field Artillery; F. H. Burr, Seventh Infantry. At Fort McDowell, Cal., Capt. P. Yost, Coast Artillery Corps; First Lieuts. H. N. Munroe, First Cavalry; F. H. Adams, Twelfth Infantry.

The following-named officers are relieved from duty on general recruiting service at recruit depots specified not later than Dec. 15 and join proper station: Fort Slocum, N. Y., Capts. H. M. Dichmann, infantry; P. D. Bunker, Coast Artillery Corps; First Lieuts. W. F. Pearson, Twenty-third Infantry; T. A. Terry, Coast Artillery Corps; L. A. Dewey, infantry. Columbus Barracks, Ohio, Capts. F. S. Leisenring, Fourth Infantry; F. J. Herman, Fifteenth Cavalry; First Lieuts. S. H. Guthrie, Coast Artillery Corps; S. G. Talbot, Twenty-eighth Infantry; K. A. Joyce, Sixth Cavalry. Jefferson Barracks, Mo., Capt. W. H. Peek, Coast Artillery Corps; First Lieuts. O. Place, Thirteenth Cavalry; F. C. Miller, Thirtieth Infantry; O. R. Cole, infantry. Fort McDowell, Cal.; Capts. A. L. Keesling, Coast Artillery Corps; G. W. Winterburn, Fifth Cavalry; First Lieut. C. W. McClure, Seventh Infantry.

The following-named officers are relieved from duty on general recruiting service at recruit depots specified Dec. 31, and will join proper company: First Lieuts. A. D. Chaffin, Twenty-ninth Infantry, Fort Slocum, N. Y.; J. Randolph, Eighteenth Infantry, Columbus Barracks, Ohio.

Leaves: First Lieut. F. E. Williford, Coast Artillery Corps, three months; Capt. T. T. Frissell, Quartermaster Corps, two months; Capt. S. M. Rutherford, Quartermaster Corps, one month; First Lieut. O. C. Fisk, Medical Corps, from Nov. 27 to Feb. 1, inclusive; Capt. J. B. Gowen, Tenth Infantry, one month; Capt. K. Walker, Fourteenth Cavalry, twenty days; Capt. E. D. Kilbourne, Medical Corps, one month; Capt. J. Hayes, Quartermaster Corps, two months; Capt. J. H. Hughes, Quartermaster Corps, one month; Capt. W. Kelly, Jr., Ninth Cavalry, from Dec. 15 to Feb. 4, inclusive; Capt. W. V. Cotchett, Field Artillery, four months; Capt. L. B. Kromer, Quartermaster Corps, three months; Capt. R. J. Burt, Signal Corps, one month; Capt. F. S. Armstrong, Quartermaster Corps, two months; Capt. E. Davis, Thirteenth Cavalry, two months; First Lieut. H. Geiger, Coast Artillery Corps, three days; First Lieut. W. W. Rose, Coast Artillery Corps, leave extended four days; First Lieut. G. C. Brant, Ninth Cavalry, twenty days.

The Navy.

Ensign G. F. Parrott, Jr., detached the New Hampshire; to the Montgomery.

Ensign F. S. Craven, detached the Utah; to the Montgomery.

Ensign N. B. Chase, detached the Georgia; to the Montgomery.

Ensign E. H. McKittrick, detached the Kansas; to the Montgomery.

Ensign E. C. Raguet, detached the South Carolina; to the Montgomery.

Paymaster J. S. Beecher, to navy yard, New York.

Paymaster H. E. Stevens, detached naval station, Honolulu; home and wait orders.

Paymaster E. H. Cope, to navy yard, Portsmouth, N. H.

Paymaster W. B. Izard, to naval station, Honolulu.

Machinist W. D. Snyder, detached navy yard, Philadelphia, Penn., Dec. 16; to navy yard, Portsmouth, N. H.

Marine Corps.

Capt. J. H. A. Day, detached the Vermont; to marine barracks, Norfolk.

Second Lieut. H. C. Peirce, to Marine Corps School, Norfolk, Va.

Movements of Naval Vessels.

Arrived — Caesar at Santo Domingo City, Utah, Virginia, Rhode Island, Georgia, Ohio, Idaho, Illinois, New Hampshire, and Vermont at Hampton Roads, Des Moines at Mobile, Florida and North Dakota at Tompkinsville, Justin at Tiburon, and Tennessee at Malta.

Sailed—Minnesota, Kansas, Michigan, and South Carolina from Pensacola for New Orleans, Vulcan from Newport News for Galveston, Tallahassee from Norfolk for Smith Point, Va.; Rainbow from Shanghai for Nanking, and Helena from Hankow for Nanking.

The Jarvis has been assigned to duty with the fifth group torpedo flotilla, Atlantic fleet.

POLICE DEPARTMENT NEWS.

SPECIAL ORDERS 280.

Probationary Patrolmen, having qualified as patrolmen, appointed and assigned as indicated, to take effect Nov. 26: W. E. Anderson, Thirteenth; M. Knoblauch, Twenty-eighth; A. J. Johnson, Thirty-first; J. E. Cox, Thirty-sixth; R. Hiller, Fifteenth; C. H. Reilly, Twenty-ninth; J. P. Judge, Thirty-fifth; J. C. Melia, Thirty-sixth.

Transfers, (to take effect 5 P. M., Nov. 26.) —Patrolmen J. J. Skelly, Thirty-second, to Ninety-ninth; (to C. O. Squad from precincts indicated, to take effect 8 A. M., Nov. 27) M. Geschcidt, First; T. F. Malone, Fifteenth; F. J. Szuminsky, 149th; L. Tagliani, Second; B. Goldstein, Twenty-ninth; Probationary Patrolman J. J. Huebschman, Thirty-ninth; (mutual, to take effect 8 A. M., Nov. 27) Patrolmen A. Spiegel, Seventeenth, to 165th; I. Newman, 165th, to Seventeenth; (Detective Division, to take effect 8 A. M., Nov. 26) Acting Detective Sergt. (first grade) E. Castano, Twenty-ninth, to Fifteenth.

Assignments, temporary: Inspector John Daly, 2d Inspection District, to command 1st in addition to his own, 10 days from 8 A. M., Nov. 27, during absence of Inspector; Patrolmen J. M. Maroney, 6th, to Detective Division and District Attorney's office, 5 days from 2 P. M., Nov. 26; I. Cantor, 16th, School for Recruits, 10 days from 9 A. M., Dec. 2; C. J. Browne, 29th, C. O. Squad, 5 days from 8 A. M., Nov. 25; Probationary Patrolman C. Schwartzberg, School for Recruits, and A. Damico, 35th, to Detective Division, 5 days from 4 P. M., Nov. 26. Discontinued: Patrolman R. T. Ahearn, 285th, to bicycle duty from 6:15 P. M., Nov. 22.

Leaves of absence, with full pay: Inspector Cornelius F. Cahalane, 1st Inspection District, 10 days from 8 A. M., Nov. 27, to be deducted from vacation; Capts. William F. Fennelly, 156th, 1 day from noon, Nov. 30; Thomas Palmer, 171st, 2 days from noon, Nov. 30; Thomas F. Maude, 275th, 1 day from 6 A. M., Nov. 28; Albert Ruthenberg, 282d, 5 days from 8 A. M., Nov. 30, and Edward Gallagher, 290th, 3 days from 8 A. M., Nov. 29, to be deducted from vacations. Without pay: Patrolmen J. O'Rourke, 26th, 1 day from noon, Nov. 27; D. Doyle, 31st, 3 days from 12 P. M., Dec. 1; J. T. Gough, 37th, 1 day from 10 P. M., Dec. 6; J. W. Earle, 147th, 1 day from 12:01 A. M., Nov. 28; C. A. Hill, 274th, 1 day from 10 P. M., Nov. 27; W. T. McCabe, 278th, 1 day from 4 P. M., Nov. 27.

Advancements to Grades.—The grade checks for the following-named patrolmen will be ready Dec. 10. To $1,400 grade, Nov. 20—S. Galvin, 6; J. J. Quinn, 8; G. D. Cunningham, 10; W. M. Potter, 14; P. J. Finnegan, 18; F. Kohler, 22; A. O. Hayes, 28; W. Ryan, 29; F. Schaefer, 34; P. J. Crowley, 32; J. J. Kiernan, 35; C. A. Lynch, 65; J. P. Rourke, 149; W. C. Mullin, 153; W. A. Mulligan, 155; J. W. Lewis, 157; P. O'Malley, 163; T. V. O'Neil, 169; H. A. Doring, 170; W. F. Sudbrink, 274; A. C. Schnebbe, 279; J. J. Carey, 285; N. A. Huth, Traffic C; W. S. Donnelly, C. O.; J. Guarnieri, D. D.; B. F. Jude, 6; J. M. Brown, 10; M. J. Ryan, 14; H. Jacobson, 15; J. M. Carey, 21; J. A. Hughes, 28; J. J. Cullen, 28; J. E. Fitzpatrick, 31; J. R. O'Brien, 32; T. McGrath, 35; J. R. Truman, 36; M. J. Cotter, 80; H. P. Burger, 150; F. P. O'Donnell, 155; F. J. Quinn, 156; R. M. Cook, 159; H. Kludt, 167; M. F. Connolly, 168; H. A. Hasselmann, 174; G. E. Reick, 277; T. J. Lynch, 285; E. M. Taylor, Traffic C; H. Horn, C. O.; B. Grotano, D. D.; D. W. Clare, D. D. To $1,400 grade, Nov. 21—M. W. Buckwalter, 80; J. Karl, 160; J. V. Dawson, 155.

Fine Imposed—Patrolman Jacob Strubel, 65th Precinct, Oct. 23, (1) absent from post, standing in conversation with two citizens in restaurant; (2) left post without permission; three days.

Reprimanded—Patrolmen Joseph Murphy, 23d, Oct. 27, in conversation with citizen; Nicholas J. Macklin, Jr., 80th, Nov. 2, appeared in court as arresting officer, in civilian clothes.

Charges Dismissed—Patrolmen Edward Joyce, 7th, Sept. 25, lost police shield; James B. Gallagher, 14th, Oct. 26, standing in conversation with patrolman; Emery Jones, 18th, Oct. 26, standing in conversation with citizen; Patrick Murray, 26th, Oct. 26, standing in conversation with patrolman; William Delaney, 32d, Oct. 23, standing apparently in conversation with citizen; William H. Eynon, 32d, Oct. 26, standing in conversation with patrolman; Bernard McByrne, 36th, Oct. 22, lost signal box key; Charles P. Brohm, 37th, Oct. 28, lost fire and signal box key; Joseph F. X. Day, 74th, Nov. 2, failed to have equipments in proper condition at inspection.

Probationary Patrolman Joseph R. Brennan, 14th, Oct. 26, standing in conversation with patrolman.

Relieved from Suspension—Patrolmen Henry J. Haggerty, 5th, to take effect 5:45 P. M. Nov. 26.

Suspended—William A. Gunser, 165th, to take effect 2:15 P. M. Nov. 26.

Resignation—Mounted Patrolman Peter Behrman, Jr., 277th, to take effect 12 P. M., Nov. 23.

THE CIVIL SERVICE.

City.

The Municipal Civil Service Commission has promulgated the following eligible list for topographical draughtsmen at $1,200 a year:

Almon J. Pierce, 141 Norwood Avenue, Brooklyn; Harry S. Sylvester, 12 East 106th Street; Peter Rapelje, 976 Belmont Avenue, Brooklyn; Julius Hurwitz, 647 Fox Street; Jacob Sendach, 945 Tiffany Street; Joseph Harber, 479 East 159th Street; Samuel B. Balland, 18 Tompkins Avenue, Brooklyn; Clement B. Johnson, 128 North Main Street, Freeport; James A. Faust, 736 West 181st Street; Charles T. Chatfield, 1,506 Woodhaven Avenue, Woodhaven; Henry J. Clarkin, 304 East Seventy-ninth Street; Frederic D. Armstrong, 555 West 173d Street; Edwin A. Brown, 4 Beechwood Avenue, New Brighton; Martin Muller, 6,505 Fifteenth Avenue, Brooklyn; Montefiore Rothschild, 825 East 163d Street; George F. Martin, 103 West Seventy-sixth Street; Herman Boettler, 2,472 Marion Avenue; Benjamin Lother, 2 Avenue D; Edmund J. Gruenewald, 654 Eagle Avenue; Arthur P. Roscoe, 1,336 Oakley Avenue, Ozone Park; H. Eugene Miller, 12 Boulevard, Whitestone; Emil Hohn, 2,083 Clinton Avenue; Louis H. Lubarsky, 522 West 112th Street; Paul S. Herman, 67 Garfield Avenue, Richmond Hill; Eugene W. Heaney, 450 East 179th Street; George M. Burrell, 3,208 Hull Avenue; Walter J. S. McGrane, 94 West 169th Street; Gilbert V. Steele, 245 State Street, Flushing; Louis Schmitt, 309 Wyona Street, Brooklyn; Harry Lichtenstein, 1,102 Washington Avenue; Samuel Sankin, 1,469 Broadway; Lazarus Trommer, 397 Georgia Avenue, Brooklyn; George E. Hampton, 2,108 Valentine Avenue; Benjamin W. Zimmerman, 1,223 Fifty-ninth Street, Brooklyn; John D. Kohlmann, Jr., 30 Theresa Place, Stapleton; Israel N. Platt, 329 East Fifty-sixth Street; Gerard C. Strange, 4,033 Richardson Avenue; Andrew K. Johnson, 1,105 Brown Street, Peekskill; Samuel J. Freund, 296 Second Street; John W. Ossberg, 1,520 Bryant Avenue; Isadore Gluck, 328 East Nineteenth Street; Nathan L. Weiss, 451 Marion Street, Brooklyn; Stanley Hargen, 218 Lenox Road, Brooklyn; Louis M. Hachenberg, 1,868 Cruger Avenue; Frank J. O'Connor, 1,701 Madison Avenue; Jesse Frankel, 15 West 111th Street; Max E. Liebhaber, 13 East 113th Street; Edward J. Harrington, 646 Fifth Street, Brooklyn; Theodore Golden, 773 Dawson Street; Harvey P. Hirst, 160 Willett Street, Jamaica; Frank C. Johnson, 380 Pacific Street, Brooklyn; Warren S. Jones, Pearl Street, Nelsonville, N. Y.; Alexander Gordon, 229 Sixth Street; Albert C. McDavid, 225 West 109th Street; Raymond S. Bennett, 523 West 122d Street.

United States.

The United States Civil Service Commission announces an open competitive examination for men only on Dec. 9 to fill a vacancy in the position of instructor in mine safety in the Bureau of Mines, Pittsburgh, Penn., at a salary ranging from $1,800 to $2,400 per annum, and vacancies as they may occur requiring similar qualifications. The duties will be to abstract and digest technical mining reports and, as author, prepare them for publication as miners' circulars, written in simple English for the instruction of miners and mine laborers; and to give lectures, demonstrations, and classroom instruction to miners concerning safety measures to be adopted in their work. Headquarters will be at Pittsburgh, Penn., but the nature of the duties will involve considerable field work, which will require extensive travel over the United States, giving instruction and demonstrations along the lines mentioned. As only two applications were filed for the examination recently announced for this position, qualified persons are urged to enter this examination. Attention is invited to the change in the maximum age limit, from 40 to 45 years.

Competitors will not be required to appear at any place for examination, but will be rated upon the following subjects, which will have the relative weights indicated: General education and technical training, 20; publications or manuscript on mining or allied topics, 40; training and experience in public lectures and demonstrations, 20; training and experience in teaching miners or other skilled laborers, 20.

It is desired to secure as applicants persons who are qualified in modern methods of writing and instruction relating to industrial safety. Some experience in connection with practical mining is a prerequisite for consideration for this position.

The New York Times alone publishes a Lost Bulletin for posting in public places. Space in the Lost Bulletin is free to New York Times Lost advertisers. Telephone 1000 Bryant.—Adv.

Changes in Schools.

The Board of Education made the following appointments, transfers, and promotions yesterday; the figures following the names indicating the school assignment:

APPOINTMENTS—ELEMENTARY SCHOOLS.

Manhattan.

SCHEDULE B1—Elias Lightstone, 250; Jerome F. Katz, 109; Elizabeth J. Leach, 1; Lisette Wald, 2B; Ray Altman, 2B; Helen A. Quinn, 2B; Clara M. Zimmermann, 11; Amanda R. Asher, 11; G. Edith Boote, 14; Florence C. Willis, 18; Florence C. Fitzgibbon, 19; Esther R. Dienstag, 20; Nellie R. Coveny, 25; Loretto N. Bee, 25; Lillian S. King, 25; Edith Toole, 28; Helen W. Fischer, 30; Rose Dreeben, 30; Sarah Alstadt, 31; Amelia L. Brady, 34; Lena E. Gallop, 34; Leonore G. Moran, 34; Dora Held, 35; Loretta G. Carney, 36; Anna V. Caragher, 38; Mildred Gettenberg, 39P; Marie M. Joyce, 41; Katherine C. Keaney, 43Gr.; Edna Weiss, 43P.; Ruth A. Landau, 43P.; Teresa M. Cole, 44; Elizabeth C. Devanny, 51; Jeanette S. Shalet, 54; Beatrice Schiffres, 60; Annie K. Odell, 64; Evangeline Inez Louis, 64; Anna Fischer, 66; Wilhelmine Curry, 70; Frances T. Cox, 78; Ida G. Lynch, 78; Mariadina Cohen, 83; Ida C. Goldberg, 83; Meta J. Aronson, 83; Anna L. McNeely, 83; Eleanor L. Symonds, 83; Gertrude Marie Egan, 83; Helene Tahl, 83; Anna K. McGean, 90; Agnes Elizabeth Hickey, 92; Lillian Werner, 93; Ethel Howard, 93; Grayce E. Davidson, 96G.; Miriam Freithal, 96G.; Rose Leibman, 96P.; Letitia B. Draddy, 104; Margaret Gilmartin, 109; Albina M. J. Hart, 109; Mae G. Speyer, 116; Louise Kelly, 117; Grace M. Hoolan, 130; Naomi Perlman, 150; Flora Wittstein, 160; Martha Hutner, 161; Grace J. Rieper, 171; Ottilie M. Wigand, 172; Sylvia Bernstein, 172; Marie Kuntz, 172; Johanna M. Lindlof, 183; Mary F. Sweeney, 186; Mabel Waldman, 188B.; Grace Dorion, 188G.

SCHEDULE B1 — Ungraded — Kathleen M. Adams, 20.

KINDERGARTNERS—Schedule B1—Catherine Schoder, 4; Ida C. Allen Cady, 17; Maude Wilden, 25; Mary C. McIntyre, 62P; Rosalie Gaffney, 86; Sadie E. McNeill, 147.

The Bronx.

SCHEDULE B1—Marion L. Kinsley, 5; Josephine V. Stapleton, 5; Rose V. Lynch, 5; Jennie Rooney, 5; May E. Gallagher, 5; Anna M. Jarck, 6; Ruth R. Greenstone, 6; Eleanor L. Brown, 9; Gladys Helen Jones, 10; Mary A. Monahan, 10; Mabel Hyde, 23; Katherine Magnus, 26; Elizabeth Siegel, 28; Charlotte V. Pirner, 28; Phoebe H. MacDonnell, 34; Kathryn M. Hohman, 35; Priscilla A. Noonan, 39; Christina Katherine Loos, 40; Ida Wolin, 40; Emma G. Traenkle, 40; Clara Louise Fisher, 42; Mary S. Marder, 42; Isabella M. Ayers, 43.

KINDERGARTNER.—SCHEDULE B 1—Helen E. Marony, 16.

Brooklyn.

SCHEDULE B 1—A. G. Peaks, 148; Josephine Kinkel, 2; Mary A. Puglisi, 6; Anna May Bohl, 7; Elizabeth Karp, 10; Ella M. Penny, 11; Sarah N. Wilson, 12; Zella Purdy, 15; Anna G. Gill, 15; Mary A. Keating, 17; Katherine F. Dennehy, 19; Gertrude Perry, 23; Lillie M. Bergbom, 24; Mabel G. Parsons, 30; Julia Kaplan, 30; Dorothy Eden, 39; Florence B. Ryan, 43; Rose Meisel, 43; Lulu C. Stopenhagen, 51; Helen M. McCabe, 52; Edith M. Hettrick, 53; Marjorie Brown, 54; Aimee R. P. Lehmann, 55; Frances Marie Sommer, 64; Lillian E. Wolf, 75; Maude S. Bosworth, 75; Mary T. Drew, 80; Mary G. Johnston, 82; Elizabeth C. Stafford, 83; Grace A. Schultz, 84 B; Mary J. Macdonald, 84 G; Wilmoth R. Cosby, 84 G; Minnie A. Meyer, 85; Beatrice R. Levine, 85; Mildred H. Boschen, 87; Dorothy R. Rubinstein, 88; Rose M. O'Brien, 88; Mary A. McAveney, 90; Bertha A. Green, 91; Esther C. Hatton, 92; Madeline Heflich, 94; Annie I. Murphy, 94; Anna E. Hall, 94; Anna M. Granberg, 103; Mae E. Chase, 104; Winifred V. McMahon, 105; Cecelia Edith Craig, 108; Helen S. Brown, 109 G; Cora B. Seward, 117; Clara Ruh, 123; Mary A. Biggane, 123; Elsa A. Leueh, 123; Jessie Russell, 128; Elsie J. Mealley, 128; Gertrude E. Fittin, 134; Estelle Endikoff, 135; Frances C. Flynn, 137; Lillian H. Bachelder, 145; Rose de Lima Hartigan, 147 B; Anna J. Boylan, 148; Maude E. Wolfe, 148; Elsie Schwartje, 148; Clara M. Graham, 149; Mary E. Harris, 151; Agnes M. F. Clarity, 153; Loretta A. Byrne, 156 B; Aurora M. Lopez, 157; Rebecca I. Cahalan, 157; L. Agnes Farrell, 159; Caroline Burnester, 158; M. Agnes Commiskey, 163; Barbara E. McGovern, 164; Mary Elizabeth Steen, 164; Rose B. Swinton, 168; Sara Mannheimer, 168; Bertha A. Skidmore, 171.

SCHEDULE B1.—UNGRADED—Eulalia M. Deane, 1.

KINDERGARTNERS.—SCHEDULE B1—Ella K. Hudtwalker, 10; Fanny A. Sudja, 43; Elizabeth F. Donahue, 53; Martha Ryan, 53; Mabella C. Brady, 100; Margaret A. Clark, 147B; Mary E. Hiers, 163.

Queens.

SCHEDULE B1.—Ellen J. Gannon, 11; Fanny May Hopewell, 17; Midge M. Gilson, 34; Vida L. Smith, 39; Frances M. Schulz, 44; Loretto McGuire, 45; Sarah E. Ketchum, 57; Mary J. B. Heiderich, 68; Harriet G. Bruce, 71; Kathleen O'Connor, 71; Grace E. Tilton, 71; Jennie L. Muller, 75; Hannah K. Jenkins, 83; Anna Conway, 83; Sylvia Youngs, 89; Margaret G. Kelly, 89; Frances E. Connor, 90.

KINDERGARTNERS.—SCHEDULE B1—Mae A. Lages, 50; Marie E. Flynn, 67; Eleanor P. Healey, 78; Lucy A. Reidy, 85; Florence B. Danenhauer, 88.

Richmond.

SCHEDULE B1—Cerrie E. Gregory, 6; Tillie E. Goldsmith, 8; Mildred E. Bale, 12; Helen M. Turk, 12; Edith C. Seguine, 15; Edith V. Solomon, 15.

ASSISTANTS TO PRINCIPALS.

SCHEDULE B3—Kate L. Matteson, 83; Elizabeth L. Kelly, 83.

PROMOTIONS.

SCHEDULE B1 TO SCHEDULE B2—Sara E. Bennett, 95 to 95; Sajde C. Williams, 22 to 152.

George W. Leman from rank of junior to that of assistant teacher of mathematics in Erasmus Hall High School. Adelaide Gould appointed model teacher in the New York Training School.

TRANSFERS ELEMENTARY SCHOOLS.

Manhattan.

Rhea A. Hirschberg, 89 to 59 p; Beatrice E. Marks, 49 to 59; Elsa R. Loeb, Curtis High School, to 78; Ida A. Cowan, 160 to 98; Hattie Wolff, 75 to 132; Pepita Reinschreiber, 78 to 179; Juliette M. Bernat, 75 to 179; Agnes C. Allan, 78 to 179.

The Bronx.

SCHEDULE B1—Sarah Abel, 46 to 5; Ethel Marie Harrison, 50 to 5; Lillian M. Mahony, 36 to 12; Mary C. Kelly, 5 to 46.

Brooklyn.

SCHEDULE B1—Nicholas J. Cafaro, 18 to 110; Joseph Weil, 9 to 165; Martha A. Green, 174 to 8; Doraine Levy, 148 to 53; Mathilde Liston, 59 to 108; Elizabeth Stevens, 146 to 136; Evelyn E. Jones, 94 to 147 G; Ethel Morrison, 168 to 148; Christine L. Paul, 18 to 149; Mary G. Doyle, 137 to 156 B; Clara S. Hirshkowitz, 76 to 158.

KINDERGARTNERS.—SCHEDULE B1—Henrietta M. Walker, 177 to 14.

Queens.

SCHEDULE B3—Thaddeus S. Wells, 36 to 37.

SCHEDULE 6—Morley K. Dunn, 57 to 40.

Queens.

SCHEDULE B1 — Mabel Clerke, 16 to 31; Maragaret Cody, 36 to 37; Mary Boyd Smith, 36 to 37; Clara Fitzpatrick, 49 to 46; Lorena C. Downer, 49 to 40; Mary E. McKnight, 49 to 40; Adelaide Eisele, 49 to 40; Beatrice Cristadoro, 49 to 40; Charlotte Deye, 49 to 40; Mabel J. Walsh, 49 to 40; Ethel Mae Crosby, 50 to 40; Helen Elizabeth Nichols, 50 to 40; Frances Goldstein, 50 to 40; Kathryn A. Murphy, 50 to 40; Louis M. Damon, 57 to 40; Mary McSweeney, 104 to 40; Inez E. Rorick, 159 to 40; Esther A. E. Lejon, 50 to 40; J. Leonore Wallace, 49 to 40; Edith Blanche Pyne, 49 to 40; Mary V. Cunningham, 50 to 40; Nellie F. Griffin, 57 to 40; Henrietta Bergen, 57 to 40; Katherine P. Thorpe, 16 to 51; Caroline J. Niver, 64 to 59; Maybelle R. Arnold, 64 to 59; J. Lela Brown, 64 to 59; Mabel F. Jeffrey, 64 to 59; Grace Griffin, 64 to 59; Katherine M. Eldredge, 64 to 59; Lilly G. Deusenbary, 64 to 59; Lucretia G. Fothergill, 53 to 32; Helen Cecil Lockwood, 53 to 62; Caroline M. Banks, 53 to 62; Frederica E. Leibman, 53 to 62; Valerie A. Plumeau, 53 to 62; Mary B. Butler, 53 to 62; Helen P. Wyman, 53 to 62; Sarah E. Sammis, 53 to 62; Elizabeth Cadzow, 53 to 62; Helena A. Carroll, 74 to 75; Anna V. Bracken, 74 to 75; Katherine L. McCarty, 74 to 75; May E. Smith, 74 to 75; Elizabeth M. Ryan, 74 to 75; Winifred Northey, 74 to 75.

KINDERGARTNERS.—SCHEDULE B1—Clara E. Staude, 38 to 40; Mabel L. Spaulding, 64 to 59; Ada Westerman, 64 to 59; Nettie Moore, 53 to 62; Hester A. Lewis, 53 to 62; Eleanora M. Mundhenk, 74 to 75.

RETIREMENTS.

Margaret T. Bolton, Jamaica Model School; Thomas B. O'Neill, P. S. 158; Irene Patrick, P. S. 59; Mrs. Kate L. Van Norden, P. S. 160; Laura A. Walmsley, P. S. 64, the Bronx; Mrs. Bertha M. Dunscomb, P. S. 18, Brooklyn; Mrs. Florence M. Addensill, P. S. 145; Lillie W. Cole, P. S. 141; Rosetta C. Malloy, P. S. 63; Belle D. Matthews, P. S. 37; Phoebe L. Tice, P. S. 114, Queens; Mary E. Carpenter, P. S. 44; Mrs. Mary J. Fitzsimmons.

Charles S. Tuthill and John W. Conolly were appointed Principals of evening elementary schools and Thomas P. Gorman teacher in charge of evening Elementary School 1, Queens.

EDUCATION NOTES.

City Supt. Maxwell will leave town this evening for Philadelphia, where he is to attend the twenty-sixth annual convention of the Association of Colleges and Preparatory Schools of the Middle States and Maryland, which will be held in that city on Nov. 29 and 30, under the auspices of the University of Pennsylvania. Among the other speakers will be President Lowell of Harvard, Dr. Edward J. Goodwin of Packer Institute, Brooklyn; Dean James E. Russell of Teachers' College, Columbia, and Commissioner Calvin N. Kendall of New Jersey.

Commissioner Patrick F. McGowan was appointed yesterday as a special committee of one to confer with the Fire Commissioner with regard to fire protection in public schools.

APARTMENTS TO LET—Unfurnished.

MANHATTAN—West Side.

170-172 West 72d Street
AT BROADWAY
Waltdon Chambers
JUST COMPLETED

ARCHITECTURALLY unique, is the Waltdon Chambers, an attractive 5 story non-housekeeping apartment house, of the Georgian Period. At 72d St. and Broadway, it is at the hub of transportation, near the subway express station, the 6th and 9th Avenue "L," street cars, and 5th Ave. Bus, all of which intersect at the corner. Every conceivable improvement to add comfort and convenience has been installed. The living rooms are unusually large, 14x25, separate entrance vestibules, ample clothes closets, with modern bath and marble shower closets. Maid's service included in rent. Valet in attendance.

2 and 3 Rooms, $65 to $90.
PEASE & ELLIMAN, Agents
165 West 72d St.
Tel. 8300 Columbus.

Van Dyck
AND
Severn
72d St.—Broadway—73d St.
EXPRESS STATION SUBWAY 72D ST.
All large, light rooms
Spacious closets
Cold air refrigeration
6 to 11 Rooms.
2 AND 3 BATHS.
Rentals $2,000 to $3,800.
MANAGER ON PREMISES.
OPERATED BY OWNERS.
Assuring careful selection of tenants and first-class service.
TELEPHONE 3547—COLUMBUS.

Central Park West,
n. w. cor. 86th St.
LIVINGSTON
Convenient to all surface transportation. New "L" station at Columbus Av. corner. HIGHEST GRADE, FIREPROOF; ALL CONVENIENCES AND LUXURIES. Corner Apartments having unequalled southern and eastern exposure.
9 large, light rooms,
2 and 3 baths,
$2,250 TO $2,500.
ELECTRIC LIGHT INCLUDED.
Apply to owner, on premises.

24 West 45th St.
BACHELOR APARTMENTS,
2 ROOMS, BATH,
furnished and unfurnished.
$900—$1,500
PEASE & ELLIMAN,
340 Madison Av.
Tel., 6200—Bryant.

ALBERT COURT
309 and 317 West 93d St.,
Near Riverside Drive.
ABSOLUTELY FIREPROOF
7 Rooms, 1 Bath, $75 up.
Elevator and all improvements. Satisfactory references absolutely essential.
Supt. on premises, or
De Peyster Realty Co.,
92 Pine St. Tel. John 5547

Morris Hall
Cathedral Parkway
(110TH STREET,)
N W Cor. Amsterdam Ave
Fireproof Building.
6, 7 & 8 Rooms, 2 Baths.
Rents $1,100 to $1,800.
Best Value for the Money.
PEASE & ELLIMAN, Agents.
165 West 72d St. Tel. 8300 Col.

465 CENTRAL PARK WEST,
(at 106th Street.)
8 large rooms, $1,200.
Elevator and all improvements.
PEASE & ELLIMAN, Agents,
165 West 72d St. Tel. Col. 8300.

APARTMENT,
8 LARGE ROOMS, $1,500.
64 WEST 77TH ST.
Facing Manhattan Square.
PEASE & ELLIMAN, Ag'ts.
165 West 72d St. Tel., Col.—8300.

BOWNETTE 11 WEST 81ST ST.
Facing Manhattan Sq. P'k. Overlooking Central P'k. Each Apartment Occupies an Entire Floor. Eleventh Floor for Rent.
11 ROOMS, 3 BATHS. All Outside Rooms.
Be sure to see the above before leasing elsewhere.
A. P. Coburn, Agt., 11 W. 81st St., Tel. 9832 Schuyler

Bachelor or Family
Apartment three rooms and bath
59 West 54th Street

THE MILLARD
14 to 20 West 107th. High-class elevator apartments, 5 and 8 rooms, extra large and light; $40, $70. Big concessions.

Washington and Jefferson,
318-328 WEST 51ST STREET.
Attractive apartments; five, six, eight large, light rooms; bath; elevator; all improvements.
ALEXANDER WILSON, 489 5th Av.

THE DALHOUSIE.
40 West 59th St.—Fine apartment facing Central Park, near Fifth Ave.; eight rooms and three baths. Apply Superintendent. Telephone 500 Plaza.

244 WEST 104TH.
8 large, light, newly decorated rooms; elevator house; near Subway; elevated 85 to 100.

106TH ST., 65 W. Central Park; 7 large rooms, single modern flat; private halls, tiled bath, steam, hot water. **$45**

West Side.
Above 110th Street and Washington Heights.

YOU WILL BE THANKFUL
for calling your attention to the elegant six rooms and bath apartments in
THE ROSEMONT,
126A W. 127th St. All improvements. All night elevator service. Convenient to car lines and subway. $45 up. Superintendent on premises.

141 ST., 221 W., near 7th Av. —Six-room elevator apartment; special inducements. **$40.00 up**

APARTMENTS TO LET—Unfurnished.

MANHATTAN—West Side.

West Side.
Above 110th Street and Washington Heights.

Latham Court
92 Morningside Ave. East,
Cor. 122d St.
OVERLOOKING PARK;
CONVENIENT TO "L" ROAD
AND ALL CAR LINES.
FOR SUBLET
At Greatly Reduced Rents,
4 to 7 Rooms, $40 to $70.
NO REASONABLE OFFER REFUSED.
REPRESENTATIVE ON PREMISES.
PORTER & COMPANY, 159 West 125th St.

VERY LIBERAL CONCESSSION.
LOWEST RENT ON DRIVE.
"ONONDAGA"
Riverside Drive and 152d St.
Corner Apartment
7 Rooms, 2 Baths, $90.
RESIDENT MANAGER.

THE VELASQUEZ
605 WEST 156TH ST.
NEW HIGH-CLASS ELEVATOR APARTMENT, BETWEEN BROADWAY AND RIVERSIDE DRIVE. ONE BLOCK FROM SUBWAY STATION. DIRECTLY OPPOSITE GROUNDS OF SPANISH MUSEUM.
6-7-8 Room Apartments, 2 Baths
RENTS VERY MODERATE.

St. Nicholas Av. & 150th St.
NORTHWEST CORNER.
Exceptional apartments in new house.
7-8-9 Rooms & 2 baths.
Doctor's apartment 1st floor.
W. D. MORGAN, 3,573 Bdwy., (147 St.)

SMITHSONIAN 60 WEST 129th STREET
Large, light, modern apartments, 7 and 8 rooms, elevator, &c.; convenient location; best service; low rent, $55-$60. Apply on premises, or Robert Levers, 376 Lenox Av.

MANHATTAN—East Side.

No. 24 Gramercy Park
To rent, a large duplex apartment, fronting on the Park, all outside rooms, open fireplaces, four master's rooms, two bathrooms, additional accommodation for servants if desired. Entirely renovated. Lease includes privilege of using the only private park in the city. Apply on premises.

"CAMBRIDGE"
23-29 East 124th Street,
Corner of Madison Av.
High class elevator apartments, overlooking Mount Morris Park; large, light rooms; all improvements.
7 Rooms, 1 Bath, $65 up.
8 Rooms, 1 Bath, $75 up.
SUPT. ON PREMISES, or
De Peyster Realty Co.,
92 Pine St. Tel. John 5547.

Manhanset
61-65 East 59th St.
NEAR MADISON AVE.
The Most Accessible Location in New York City
High Class Modern Apartments, 3 Rooms and Bath, Furnished or Unfurnished. Chambermaid service.
RENTALS $45, $55, and $65.
See Superintendent on Premises.

Strictly NEW ENGLAND Fireproof
43 to 51 E. 58th St., 480 Park Av.
7 rooms and 2 baths....$1,300 to $1,500
All-night elevator, standard service.
Broadway REMCO 98th Street.

MALVERN HALL,
Facing Gramercy Park
143 EAST 21ST ST.
Studio Apartments.
Two rooms and bath, also single room and bath.
INNES & CENTER, 30-32 East 20th St.

BACHELOR APARTMENTS.
237 Lexington Av.; rents, $25 to $35; furnished or unfurnished.
Hibson Co., 34th St. and Lexington Av.

715 MADISON AV., (NEAR 63D ST.)
Non-housekeeping apartment, 3 rooms and bath; elevator, electric light, steam heat; good service; rent, $60-$70; references required.

BRONX.

TREMONT AV.
AND
Grand Boulevard and Concourse
HIGH-CLASS APARTMENTS.
3 families on floor, running through from front to rear; 5 and 6 rooms; all up-to-date improvements; highest, dryest, and finest residential section of the Bronx. Rents reasonable. NEW BUILDING.

3-4-5 ROOMS, most modern improvements.
EXTRA LARGE
WALTON AV., NEAR 177TH ST.

TO FIND
LOST ARTICLES
one invariably advertises in The New York Times. It has been done for generations. Whenever you lose anything always look to find it advertised in The Times. See next to the last page.

APARTMENTS TO LET—Unfurnished.

BROOKLYN.

THE LOU-WILL ARMS
467-469 Pacific Street
NEAR NEVINS ST., BROOKLYN
3 minutes' walk to Atlantic Ave. & Nevins St. Subway Stations.
High Class Apartments
3-4-5 Rooms; Bath Attached
Equipped with all modern conveniences, steam heat, hot water supply, parquet floors, electric light, telephone in each apartment. Uniformed hall boy attendants. Rents from
$25 to $45 per Month
Agents on premises, or your own broker.
Merchants Lloyd Realty Co.,
44 Court St. Phone Main 6518.

Georgean Court, Brooklyn.
Brooklyn's newest and finest apartment house, cor. Gates and Franklin Avs.; several suites of 8, 9, and 11 rooms, with 2 and 3 baths, to lease. Rents very moderate; every modern improvement; elevator service night and day. Apply to Supt.

SCHOOLS.

NEW YORK—Manhattan.

The Brown School of Tutoring
Frederic L. Brown, B. S., Head Master. Founded 1906. Boarding and Day School. Separate Buildings. Exceptional success preparing pupils for school, college and regents' examinations in one-half time taken by class schools. Lessons at home or the school. Either sex. Personal interviews welcomed.
"A school with an atmosphere of work."
241 WEST 75TH ST., N. Y. Tel. Col. 8894.

SECRETARIES.
Ladies and gentlemen wanted to train for highly paid positions, which insure rapid advancement and refined environment; 30 years' experience in training private and social secretaries; the course is a valuable English and American education, insuring highest culture. Call or write for prospectus. The United States School of Secretaries, 509 5th Av. Mail course also given.

ALL LANGUAGES
Taught by Native Graduated Teachers.
Class and private lessons at the school or residence.
THE ITALIAN SCHOOL OF LANGUAGES,
315 FIFTH AV., CORNER 32D ST.

MISS CONKLIN'S SCHOOL
7 WEST 42D ST.
Stenography & Secretarial Training.

Shorthand, typewriting, complete course, taught by mail; scientific, thorough; ten lessons during a period of three months; fee, including manuals, $5. Herman Spingarn, 141 Broadway, New York City.

Boarding and Day School FOR BOYS.
FROM PRIMARY TO COLLEGE.
N. E. cor. 122d St. & 7th Ave. J. Weil, Principal.

To tutor individually or in classes those who have been deprived of a systematic education through travel or ill-health and desire training in special or cultural lines. T 74 Times.

Refined gentleman will teach French language in return for lessons in stenography; references exchanged. H 146 Times.

French thoroughly taught; correct pronunciation and conversation easily acquired. Write Abry, 120 West 64th.

FRENCH, GERMAN, SPANISH, ITALIAN.—Language phone method, 907 Putnam Building, 2 West 45th St.

ELOCUTION, DRAMATIC ART.—Scholarships: call Friday after 3. Mary Stuart Studio, 816 Carnegie Hall.

LOOKING FOR A SCHOOL OR CAMP? YOU CAN FIND THE SCHOOL WANTED by writing Schol Agency, M 41 Parw Row, N. Y.

INSTRUCTION—Dancing.

20 Years at This Address Means Something.
REMEY'S DANCING SCHOOL
915-917-919 EIGHTH AVE. (54TH ST.)
Waltz, two-step, barn dance, schottische and lanciers, all guaranteed in five private and four class lessons for $5; lessons any hour, day or evening, without appointment, with music.
SEND FOR LARGE FREE BOOKLET.

Classic dancing, Italian ballet method; individual instruction and small classes. Ballroom dances (private instruction only.) Circular. Mme. McAuliffe, Private Studio, 2,313 Eighth Avenue, northwest corner 124th Street.

Louise Morgan, Studio of Dancing, 2630 B'way, (99-100 St.)
Phone 8636 River. Private instruction in latest dances. Social evening classes. Also children's classes.

BROADWAY Dancing Academy. All styles of Social and Stage Dancing taught. Specialty dances: Tango Argentino: quick method. 2375 B'way, at 87th. Prof. Saato, Instructor. 'Phone 6435 River.

RESORTS.

NEW YORK.—Westchester County.

THE MOUNTAIN HOUSE
VALHALLA, WESTCHESTER CO., N. Y.
A Health Resort, 45 minutes of 42d St. on Harlem R. R.; 70 acres, park; 500 feet elevation; near station. Own dairy and vegetables. Rates $8. Open all year. Booklet.

NEW JERSEY—Atlantic City.

COME TO ATLANTIC CITY
and enjoy the delights of the Autumn at the Seashore combined with the comforts and conveniences of the World's Seaside Metropolis.
HOTEL DENNIS
is always popular on account of its unequaled location and its unobstructed ocean view.
WALTER J. BUZBY.

HOTEL
RUDOLF
Ocean front; American and European Plans. Sea water in all baths.
Reservations for Thanksgiving now being made.
A. S. Rukeyser, Mgr. Joel Hillman, Pres.

THE WILTSHIRE Virginia Av. and beach. Ocean view.
Greatly improved and refurnished. Cap. 350. Private baths, running water in rooms; elevator, &c. Music. Special—$12.50 up weekly; $2.50 up daily. Open all year. Booklet. SAMUEL H. ELLIS.

Marlborough-Blenheim
ATLANTIC CITY, N. J.
Josiah White & Sons Company.

BERKSHIRE INN Always Open. VA. AV., 100 yards from Boardwalk. Spec. Winter rates. $10.00 to $17.50 w'kly; $2.00 up daily. Cap. 300. Elev. $3.50 Sat. to Mon. J. E. DICKINSON.

ATLANTIC CITY, N. J.
America's Famous All-Year Resort.

GEORGIA.

Hotel Bon Air
AUGUSTA, GA.,
Opens December 18. Why not spend your holidays there? Two fine 18-hole golf courses, beautiful club house, excellent driving and motoring, shooting and all out door sports.
Address C. G. TRUSSELL, Manager.

WASHINGTON, D. C.

HOTEL POWHATAN
OVERLOOKS WHITE HOUSE
NEW-FIREPROOF-EUROPEAN-
PALM COURT-AMERICAN INDIAN GRILL
BOOKLET WITH MAP
WASHINGTON, D.C.

BERMUDA.

SHORE HILLS HOTEL
BERMUDA.
A new and exceptional Hotel with every modern convenience. Send for booklet and information, Resort Bureau, 1,122 Broadway, New York.

FOR SALE.

FOR OFFICE FURNITURE
GO TO
BUDD'S
Largest Stock
Lowest Prices
Quickest Delivery
71-73 SPRING ST., near B'way and Subway.

MUSICAL.

WANTED A CHORUS TENOR AND BASS FOR CHURCH, DIRECTOR, BOX X 95, N. Y. TIMES.

Censored Want Advertisements

"Only advertisements fit to print."

Reasons for Thanksgiving

A better situation—

More Competent help—

A more pleasant home—

But none of these blessings come unasked—the best way to make sure of them is to advertise in The New York Times Censored Want Advertisements.

Telephone 1000 Bryant.

The type used for "Wants" is called agate. By counting seven words to the line in small type, or four words if set in capitals, you may readily estimate what your advertisement will cost by consulting the following table:

Classification.	Per Agt. Line.	Classification.	Per Agt. Line.
Agents Wanted	$0.30	Horses and Carriages	$0.25
Apartments to Let or Wanted	.25	Houses to Let or Wanted	.25
Boarders and Board Wanted	.20	Lost, Found, Rewards	.30
Business Notices	.30	Pianos and Organs	.25
Business Opportunities	.30	Public Notices	.40
Country Board	.25	Purchase and Exchange	.30
Dogs, Birds, Poultry	.25	Rooms to Let or Wanted	.20
Employment Bureaus	.25	Situations Wanted	.15
For Sale	.25	Yachts, Vessels	.25
Help Wanted	.15		

Lost

LOST.—Monday evening, between 5:30 and 6, Columbus Av., 73d and 77th Sts., small black handbag, containing eyeglasses, keys, money, cards; keep money, return bag, glasses and keys. Superintendent Bancroft Studios, 509 West 121st.

LOST—Gold vanity case at Churchill's or in taxicab from Churchill's to Waldorf and to 27 St. Nicholas Terrace, Wednesday, 12:30 A. M.; monogram "E. F. S."; liberal reward for its return. Mrs. E. F. Johnson, Waldorf Hotel.

LOST.—Nov. 27, on Park Av., 66th St. to Grand Central Depot, lady's breast pin, sword, diamond and rubies set in handle; was attached to black bow. Finder rewarded by returning to 168 East 73d.

LOST.—In lower part Central Park, 6th Av. entrance, small gold chain purse and gold pencil marked "J. O. E."; handkerchief marked "J."; suitable reward. P. O. Box 1,772.

LOST—Lady's purse, containing bunch of keys, Monday afternoon, 25th, at Gimbel's store. Five dollars reward, without question, if returned to T. Fukui, 552 West 173d St.

LOST. — Tuesday morning, Yonkers, Putnam train, or University Heights, green leather wallet with photographs, membership cards; reward. Rich, 489 Manhattan Av.

LOST—Lady's gold watch, Monday evening; monogram "E. H. A," between 121st St. and Morningside and Harris Theatre, via Subway; reward. Telephone Melrose 7504.

LOST—Pigskin wallet, silver corners, Broadway car, between 39th-23d, containing $870; valuable papers, photograph. Return wallet, papers to H 154 Times.

LOST.—Nov. 26, Goodrich non-skid tire, size 810x90, between 4:30 and 6:30 P. M., with new patch. Suitable reward if returned to Sheehan, 3 East 84th.

LOST—Broadway Subway, Nov. 25, 1912, purse containing sum of money and two keys. Finder please return to Reid, 605 West 177th St.; reward, $5.

LOST.—Open-faced gold watch, between Lyric Theatre and 6th Av.; monogram "A. D. A." Return to desk, Judson Hotel, 53 Washington Square South.

LOST—Late Tuesday afternoon, lady's black, purple-lined bag, near garage, east of Grant's Tomb; finder rewarded. Bertha B. Hull, 617 West 115th St.

LOST—Thursday morning between 42d and 53d Sts., small blue enamel watch, long chain, small diamonds in watch. Reward, 50 West 53d St.

LOST.—Twenty-third Regiment gold medal, lost Tuesday. Finder will be suitably rewarded by returning to 986 Bergen St., Brooklyn.

LOST.—Sunday, 24th, lady's gold watch and fob, from 72d Subway Station up Broadway to 86th; reward. Neureiter, 106 East 37th.

LOST—Wednesday afternoon, between Kelly St. and Prospect Av., lady's gold watch; $5 reward. Unger, 866 East 164th.

LOST—A band bracelet, heirloom, at or near Carnegie Hall, Tuesday, Nov. 26; reward. E. Mann, 145 West 41st St.

LOST. — Heavy gold wedding ring; Broad, Beaver or William Sts.; good reward. P 298 Times Downtown.

LOST—At Wanamaker's or Altman's or between, fur muff; $25 reward. Return 918 St. Mark's Av., Brooklyn.

LOST—Solitaire pearl earring, either taxi or Cafe Lafayette; $50 reward. Dreicer & Co., 560 5th Av.

LOST.—Nov. 27, a pearl and diamond brooch; reward. Bound, 15 East 9th St.

$100 REWARD.—Lost, platinum bar pin, four sapphires and three or four diamonds on each end, in front of Hotel Knickerbocker, Nov. 22. Return Cashier's Desk, Hotel Wolcott.

$100 REWARD
FOR DIAMOND CHAIN BRACELET
lost Nov. 26, on West 58th St.
TIFFANY & CO., Fifth Av., 37th St.

Lost and Found, Cats, Dogs

$25 REWARD. — Lost from 38 West 58th St., small French bull bitch; black with brindle head and legs; very timid.

Business Opportunities

WANTED.—A man to take an active interest in the only manufacturing business of its kind in Baltimore, with $10,000 to $20,000; bears strictest investigation. Mecca, 175 Times Downtown.

$3,000-$4,000 guaranteed yearly profit, installment clothing business for sale; (owner must go to Europe) established five years; long lease, $75 monthly; 75c from New York; can prove amount business profits, books open from day started; room for improvement; buyer must have about $5,000. Opportunity, 275 Times.

Partner with capital to publish educational book; advertising medium; new ideas in business propaganda; able to guarantee capital invested; no risks; sure profits; principals only. Proposition, 26 Times.

Partner, with $20,000, well established wholesale thread business. Address "Grand Opportunity," 160 Times Downtown.

Desirable and successful employment agency sacrificed for ready cash. Thomas Francis, 201 East 58th St.

Investment of $15,000, 4 months; large profits; money secured; real estate. P 205 Times Downtown.

Garage, good location, full of cars, (45;) will sell as it stands; $3,000 needed. Opportunity, K 17 Times.

For Sale—Miscellaneous

25c. a line.

TYPEWRITERS RENTED
3 MONTHS FOR $5.00
and upwards. We also have them to sell. All makes. All prices. Latest models. Fully guaranteed. Liberal allowances for machines taken in exchange. Send for catalogue.
THE TYPEWRITER EXCHANGE.
AMERICAN WRITING MACHINE CO.
16 Barclay St. Tel.—6353 Cortlandt. | 300 Broadway. Tel.—2640 Worth.
345 Broadway. Tel.—5408 Franklin.

A large lot of office furniture; purchased from campaign committee at greatly reduced price; roll, flat, and typewriter desks, tables, filing cabinets, chairs, hat trees, settees, oak and mahogany. Quick & McKenna, 6 Reade St.

Slightly used office furniture, safes, typewriters, adding machines, cash registers, Multigraphs, filing cabinets, Neostyles, Addressograph, wardrobes. Nathan's, 102 Worth, near Broadway.

150 typewriters, costing $100 each new, now $5 and up; 25 drop-leaf typewriter cabinet desks; selling out. 393 Broadway.

Excellent typewriters rented; three months, $4.50; cash bargains; repairing. Durant McLean Co., 265 Broadway.

Magnificent new set Lynx, coat, $30; sacrifice [illegible] Typewriter Exchange, 39 Broad St. Telephone 5512 Broad.

Purchase and Exchange

I pay the highest cash prices for furniture, bric-a-brac, paintings, rugs, pianos. Myers, 115 University Place. 2298 Stuyvesant.

Pianos and Organs

STEINWAY mahogany upright piano, in excellent order; will sell for $125. 318 W. 42d St.

Dogs, Birds and Poultry

Black Cocker spaniel, male, 10 months old, house training. 148 West 62d.

Boarders Wanted

East Side.

9TH, 12 EAST, near 5th Av.—Large, small room, bath; steam heat; excellent table.

17TH ST., 116 EAST.—Newly furnished large and small rooms; excellent table; table guests; telephone.

45TH ST., 16 EAST.—Desirable room, private bath; double, also single room; breakfast optional; reference.

47TH ST., 130 EAST.—Newly furnished rooms, board; 'phone; near Grand Central.

53D ST., 37 EAST, (near Madison Av.)—Rooms with board; table board; references.

54TH, 13-15 EAST.—Boarding for particular people, unexcelled residentially; centrally located; moderate rates; cuisine, service the best; references. 7257 Plaza.

73D ST., 12 EAST.—An attractive single room to rent, with excellent board; references.

80TH, 40 EAST.—Single and double rooms; elevator; parlor dining room; good table.

MADISON AV., 416.—Elegantly furnished rooms, with breakfast; all conveniences; good location.

West Side.

7TH AV., 2,420.—Private family desires gentlemen or lady; excellent dwelling; homelike surroundings. Straus.

16TH ST., 20, 22, 33 WEST.—Large and small rooms; well heated; unexcelled board; telephone.

44TH ST., 260 WEST, (Alliance House.)—"Quiet place for quiet people." Single rooms, including board, $10 per week; use of bath; suites consisting of parlor, sleeping apartments, private bathrooms, $30 up per week, including board for two; other double rooms; steam heat throughout; elevator service. Phone 6068 Bryant.

46TH ST., 309 WEST.—Single, double rooms; well heated; telephone; newly decorated; excellent board; reasonable.

48TH ST., 117 WEST.—Large, single rooms, private baths; house, table strictly first class; references.

49TH ST., 68 WEST.—Established 24 years; rooms and suites, private baths, telephones; superior table.

57TH, 351 WEST.—Newly furnished large, small rooms; private bath; French board; Subway; telephone.

68TH, 56 WEST.—Beautiful room; first-class private residence; attentive service; Southern cooking; electricity; private bath; dressing room; also smaller room.

70TH ST., 30 WEST.—Rooms, suite, separate; every convenience; table board; best location; first class.

71ST ST., 116 WEST.—Attractive medium sunny room; also single room, with board; reference; telephone.

72D ST., 122 WEST.—Desirable rooms, single or en suite, with private bath; high-class accommodations; also bachelor apartment, 116 West 69th St.

72D, 159 WEST.—Attractive rooms, suite or separately; board; parlor floor dining room; references.

72D ST., 267 WEST.—Southern house; desirable, double, sunny room; private bath; moderate; telephone.

74TH ST., 131 WEST, (18th year.)—Large, small rooms; private baths; excellent table; references.

75TH, 238 WEST.—Ideal sunny double room; also single; conveniences; select private house; excellent table.

76TH, 237 WEST.—Two newly furnished, medium rooms; running water; table boarders taken.

77TH, 104 WEST.—Attractive, large room; private bath; southern exposure; medium; small; table guests.

78TH, 164 WEST.—Second-floor large room; excellent board; refined home; table guests; references.

79TH ST., 121 WEST.—Sunny room, with private bath; high grade; reasonable rates.

82D, 55 WEST.—Private residence, 3d floor back, adjoining bath; reasonable; hall room; conveniences.

82D ST., 128 WEST.—Cozy room, bath; steam; parquet floors, electric light; special catering; telephone.

82D ST., 50-52 WEST.—Rooms for business people; double room; Phone Schuyler 8397.

83D ST., 11 WEST.—Warm, well-appointed rooms; every convenience and comfort; delightful home environments; secluded as private residence. Telephone Schuyler 5326.

84TH ST., 37 WEST.—Desirable room, suitable one, two gentlemen; excellent home cooking; Jewish family.

84TH, 55 WEST.—Second and third story rooms, well heated; Christian family; references; telephone.

85TH, 125 WEST.—Attractive, large, medium size, and small rooms; parlor dining room; references.

86TH ST., 149 WEST.—In beautiful private house, two rooms, together or separate, with board.

87TH, 156 WEST.—Nicely furnished rooms; baths; couples; gentlemen preferred; board; references; private house.

88TH, 261 WEST.—Private family, with few boarders for large and small rooms; references.

89TH ST., 276 WEST—Attractive rooms; electricity; steam heat; near Subway; Southern cooking; table guests.

93D ST., 117 WEST.—Single rooms; running water; closets; excellent table; telephone; table guests; references.

94TH ST., 144 WEST.—Desirable sunny rooms, southern exposure; parlor dining; table guests.

96TH ST., 68 WEST.—Newly opened; $3.50 up; with board, $7; couples, $12; table guests.

97TH, 1 WEST.—Opposite the Park; southern exposure; three double rooms, elevator; dining room fifth floor; 'phone 7395 Riverside. B. Connaut.

98TH ST., 138 WEST.—Exceptional opportunity; couple, gentlemen; board optional; private American family; conveniences; reasonable.

105TH, 76 WEST.—Good rooms, good table, good service, good company; guests seldom leave us except to leave city; reasonable; Southerners.

113TH ST., 544 WEST, (near Columbia.)—Double, single rooms; suitable two, three; table guests; home cooking.

113TH ST., 611 WEST.—In private family, near Drive, two handsomely furnished rooms; superior board. Apartment 61.

122D ST., 416 WEST.—South, single, double; showers; elevator; nutritious cooking; table guests. Apartment 53.

130TH ST., 250 WEST, (near "L" station.)—Back parlor; hot water; hall room; table board.

140TH ST., 455 WEST.—Large room; electricity; private bath; unexcelled cuisine; references.

141ST ST., 527 WEST.—Desirable suite, lavatory and all conveniences; steam heat; references; table guests.

156TH, 540 WEST.—Front parlor and bedroom; running water; conveniently situated; table guests; telephone.

A.—A.—Adult family, Protestant, having beautifully furnished apartment, high-class, Riverside Drive, close to Subway; southwestern exposure, will take refined married couple; unusual opportunity for some one wishing the environment of a private home in preference to hotel; no others; investigate; highest references exchanged. K 32 Times.

BROADWAY, 3,100, (Apartment 16.)—Two bedrooms and parlor, suitable for two business men excellent home cooking.

CONVENT AV., 336.—Attractive, large, single room; steam heat; select; excellent table; moderate; references.

THOSE SEEKING ROOMS, with or without board, should consult our investigated list. Leland's, 4 West 33d St., (25th year.)

WAVERLEY PLACE, 101.—Furnished rooms, overlooking park; private bath; hygienic table; all meals; $15.

A.—WAVERLY PLACE, 103.—Furnished rooms with private bath and meals; $16 per week.

Boarders Wanted

West Side.

WEST END AV., 240.—Large room, adjoining bath; also large front room; quiet, refined house; convenient to Subway express, car lines.

WEST END AV., 916, (105th St.)—Beautifully furnished second-floor front room and dressing room; the best food and service; a most desirable home. Phone 5262 Riverside.

Brooklyn.

FLATBUSH.—2,714 Bedford Av., near Foster Av.; beautiful detached residence, large, light rooms, elegantly furnished; steam, electricity, bathroom each floor; running water in rooms; excellent table; ½ minute to two car lines, 5 minutes to B. R. L. Tel. 711 W Flatbush.

MONTAGUE TERRACE, 5.—Heights; river view; Subway 5 minutes to Wall St.; neighborhood aristocratic; best schools; table superior. Tel. Main 905 Brooklyn.

Country Board

Long Island.

DELIGHTFUL WINTER HOME, gentlemen or a family, near golf links and tennis courts; superior accommodations and table; private house, forty minutes from Thirty-fourth St.; references exchanged. Box 16, Garden City. Telephone 1397 J Garden City.

Douglaston.—Douglas Manor Inn; convenient, homelike Winter residence; thirty minutes out. Telephone Flushing 290.

Board Wanted

REFINED GENTLEMAN desires board in a private American family, between 96th St. West and 120th St. West. Mr. J. Proudo, 178 President St., Brooklyn, N. Y.

LADY wants board, room, modern apartment, not to exceed $10, below 90th. K 26 Times.

Furnished Rooms

East Side.

30TH ST., 135 EAST, (Apartment 2.)—Parlor; southern exposure; newly furnished; electricity; telephone, steam; gentlemen.

30TH ST., 44 EAST.—Large second floor front room; gentlemen; references.

31ST, 117 EAST.—Sunny large, small rooms; also entire floor; attractively furnished; good location.

41ST ST., 41 EAST.—High-class bachelor apartments, furnished or unfurnished, single or in suites; modern improvements; electricity; maid service; references.

48TH, 230 EAST.—Nice room; one or two gentlemen; private house; reference.

68TH ST., 226 EAST.—Nicely furnished single room, bath; private house.

76TH, 32 EAST.—Attractive rooms, furnished or unfurnished; ideal location; board optional; telephone.

76TH, 57 EAST.—Large, comfortably furnished room; suitable for two; every convenience; heat; telephone.

IRVING PLACE, 14.—Front rooms; box spring beds; tiled bathrooms; absolute cleanliness. Wolcott Building.

LEXINGTON AV., 586, (52d.)—Homelike rooms; also back parlor; bath, breakfast; telephone; references; select.

MADISON AV., 527.—Large furnished room; telephone; all conveniences; men preferred; references exchanged.

MARRIED COUPLE in high-class elevator apartment, 58th St., between Madison and Park Avs., would rent comfortable room; hot and cold running water, steam heat, electric light; next to bathroom; satisfactory references required. S 214 Times Downtown.

West Side.

9TH, 17 WEST.—Private house; suite and single for bachelors; every convenience; highest references only.

9TH, 23 WEST.—Nice front room; southern exposure; with dressing room; bath connecting; telephone.

9TH, 37 WEST.—Attractive, newly renovated room; closet; conveniences; quiet, refined surroundings; other, $2.

56TH ST., 44 WEST.—Handsomely furnished second-story suite; also large and small rooms.

36TH ST., 40 WEST.—Comfortable large, small rooms; running water, bath; select; $9-$4.50.

43D ST., 463 WEST.—Newly furnished, bath; 'phone; piano; transients accommodated $2.50 up; investigate. Petersen.

46TH ST.—Furnished room, with small private family; lavatory; gentlemen; references. K 21 Times.

46TH ST., 30 WEST.—Large and small sunny rooms; telephone; all conveniences; low rent.

47TH ST., 41 WEST.—Large and small elegantly furnished steam-heated rooms; breakfast optional.

48TH ST., 65 WEST.
Newly furnished large rooms, with private bath, for gentlemen or couple; quiet, select house.

48TH, 107 WEST.—Large, small, sunny rooms; running water; house strictly first-class; references.

50TH ST., 70 WEST.—Two sunny, connecting rooms, private bathroom, $9; steam heat; telephone.

52D ST., 252 WEST (near Broadway).—For bachelors; small and large rooms with running water in newly furnished, well-kept house; bath on floor; reasonable.

52D ST., 248 WEST,
(nr. B'way)—Attractive rooms, large and single.

53D ST., 62 WEST.—Large front room; private bath; every convenience.

66TH ST., 60 WEST.—A large and small room, light and attractive; steam heat, 'phone; small private family. Norton.

68TH ST., 38 WEST.—Bachelor apartments; exquisitely kept; unrivaled service; absolutely private; every modern convenience; breakfast if desired; highest references only.

70TH ST., 128 WEST.—A large, also single, room; hot and cold water; references exchanged.

71ST ST., 350 WEST.—Newly furnished double or single room; modern apartment; convenient to Subway express; reasonable. Sly.

72D ST., 302 WEST.—Very pleasant, medium-sized room; running water and bath; gentleman preferred.

73D ST., 101 WEST.—Beautiful room, twin beds; running water; steam heat, bath, shower. Doherty.

73D ST., 103 WEST.—Large front room; running water; also small room; private house; references.

74TH ST., 149 WEST.—Medium-sized room, suitable one, two, near bath; telephone; references; moderate.

76TH ST., 56 WEST.—Two pleasant rooms; private bath; all improvements; private house. Reasonable.

76TH ST., 106 WEST.—Beautiful light rooms; excellent private house; telephone 7915 Schuyler; rates reasonable.

76TH ST., 125 WEST.—Handsome, sunny fourth floor, front room; breakfast optional; telephone; referencets.

76TH, 116 WEST.—A room with southern exposure; private house; steam heat, electricity; references.

77TH ST., 106 WEST.—Beautiful room, southern exposure, adjoining bath; electric light, billiard room; private family; gentleman only. Telephone Schuyler 7958.

78TH, 114 WEST.—Exceptionally attractive second floor room, with dressing room; bath adjoining; references.

79TH, 213 WEST.—Two beautiful connecting rooms; private bath; second floor; single or en suite.

80TH ST., 126 WEST.—Ideal rooms, private house; parlor suite, suitable doctor; beautifully furnished throughout; strictly modern; electricity; rates reasonable. Telephone Schuyler 3887.

80TH, 132 WEST.—Bachelor home; handsome room; quiet, refined surroundings; references. Phone 7734 Schuyler.

80TH, 159 WEST.—Desirable suite, parlor bedroom; also single; running water; reasonable; gentlemen. Gormley.

81ST ST., 141 WEST.—Comfortable home for particular gentlemen; electricity, telephone; convenient subway, L; reasonable.

81ST ST., 265 WEST.—Handsomely furnished rooms; private baths; select neighborhood; transients accommodated. 8525—Schuyler.

82D ST., 114 WEST.—Beautiful sunny room; large closets, bath; private family. Telephone Schuyler—4236; reasonable.

82D ST., 118 WEST.—Large front room, hot and cold water; suitable for two; telephone.

83D, 121 WEST.—Nice room in small private house; gentleman; reference required; reasonable.

84TH, 115 WEST.—Large, cheerful room, neatly furnished, suitable for two; well heated; $6. Ryan.

85TH ST., 134 WEST.—Handsomely furnished rooms, private baths; select neighborhood. Schuyler 8725; reasonable.

86TH ST., 55 WEST.—A lady owning beautiful private residence will rent second floor suite, consisting of sitting, dressing, double bedroom, and modern bath, to one or two gentlemen. 'Phone River 4834.

86TH ST., 108 WEST.—Newly furnished and renovated rooms; private baths; exclusive section; (86th St. L and Subway Stations;) references; now open for inspection.

86TH ST., 341 WEST.
Large, sunny front room; smaller connecting rooms; well appointed private house; Subway, "L." Riverside.

87TH ST., 319 WEST.—Handsome large room, newly furnished; gentlemen; private family; references.

88TH ST., [illegible] WEST.—Medium-sized room; [illegible] running water; private house; gentle[illegible] [illegible] Reasonable.

Furnished Rooms

West Side.

92D ST., 3 WEST.—Desirable, light, sunny front room; elevator apartment; to business woman.

92D, 37 WEST.—Selection, newly furnished rooms, parlors; other rooms; every convenience; reasonable.

92D, 72 WEST.—2 large, bright rooms; single or together; hot, cold running water; private bath; electric light; absolutely private house.

92D ST., 204 WEST.—Exceptional rooms; also housekeeping suite; Subway, L; reasonable. Parsons.

93D, 127 WEST.—Small private family owning delightful house will let desirable sunny room; gentleman.

93D ST., 128-130 WEST.—Rooms; superior cuisine and service; few table guests accommodated; telephone.

95TH ST., 310 WEST.—Unusually large front room, beautifully furnished, in first-class elevator apartment; electricity, telephone; twin brass beds; near Subway; business couple or gentlemen. Johnson, 2,632 Riverside.

95TH ST., 108 WEST.—Cheerful, heated, outside room, adjoining bath; breakfast optional. De Hart.

96TH ST., 320 WEST.—Sunny outside room; two windows; radiator; large closet; newly decorated; near Subway, Drive; business man preferred; telephone. Vanzandt.

96TH ST., 36 WEST.—Large and small rooms, suitable for one or two.

97TH ST., 117 WEST.—Nice large front room for two gentlemen; board if desired; telephone; bath; warm house; near Subway, elevated.

97TH, 143 WEST.—First-class private house; attractive rooms, suite, singly; board optional; phone.

102D ST. Corner (51 Manhattan Av.)—Second floor; front room; private lavatory; steam; bath; reasonable. Phone 2525 River. McGee.

103D ST., 145 WEST.—Attractive large rooms, suitable for business gentlemen; private house; references; telephone.

103D ST., 205 WEST.—Sunny bedroom; private; modern conveniences; elevator, telephone; references. Apartment 65.

105TH ST., 161 WEST.—Attractively furnished room; running water; telephone; convenient elevated, Subway. Esson.

105TH ST., 222 WEST.—Large heated room, private house; near Broadway Subway express; telephone.

107TH ST., 266 WEST.—A real home; every comfort for gentlemen; large sunny rooms, private residence; choice neighborhood, near Broadway; table of unusual excellence; moderate terms; also few table boarders.

107TH ST., (2,783 Broadway.)—Cheerful, homelike, sunny room, facing Broadway; elevator, telephone; breakfast optional. Borsodi.

107TH ST., 220 West—Bright, airy, attractively furnished room; elevator; private family; references. Apartment 53.

108TH, 204 WEST.—Attractive room, bath adjoining; reasonable; call Thursday before 6. Apt. 22.

109TH ST., 130 WEST.—Parlor, bedroom, bath; steam heat; business man preferred; reasonable rates; Subway and elevated.

108TH ST., 211 WEST.—Nicely furnished room; bath, steam; $3; telephone; two blocks Subway. Latour.

112TH ST., 305 WEST.—Large front and smaller rooms; all conveniences; telephone; light housekeeping; moderate.

113TH, 523 WEST.—Exceptionally well furnished room adjoining bath; large closet; electricity; well heated.

113TH ST., 622 WEST, near Riverside Drive. —Attractive rooms; suite, singly; elevator. Apartment 31.

113TH, 541 WEST.—Front sunny suite or large double room; first class. Apartment 2.

115TH ST., 419 WEST.—One or two rooms; private family; all conveniences; near Subway; $3.50 and $4.50. Hines.

115TH ST., 606 WEST.—Attractive, warm, light room; running water; desirable neighborhood; references. White.

116TH ST., Near Riverside.—Comfortable front room; gentleman; reasonable. Telephone, 3596—Morningside. Apt. 24.

118TH ST., 419 WEST.—Attractive suite, southern exposure; also single rooms; reasonable. Apartment 32.

118TH ST., 414 WEST, (near Columbia.)—Elevator, telephone; single rooms, $3.50; double, $5.50. Smith.

120TH, 234 WEST.—Sitting room, bedroom; steam heat; nicely furnished; suitable two; $7. Kennedy.

121ST, 262 WEST.—Warm, comfortable rooms; adjoining bath; independent entrance; board optional; private family.

121ST ST., 318 WEST.—Steam-heated bedroom, parlor; suitable two gentlemen; twin beds; homelike. Jordan.

121ST ST., 509 WEST, (half block east Broadway.)—Beautiful double room, with kitchenette; single room also; excellent dining room. See Mr. Yetman.

122D ST., 416 WEST.—Single room; elegant apartment; electricity; elevator; private family; reasonable. Apt. 31.

122D ST., 540 WEST, (Broadway.)—Attractive corner rooms; homelike; fine view; elevator; references. Apartment 51.

123D, 547 WEST, (Broadway.)—Front, sunny, double room; kitchen; $6 week; single, $3. Rose.

124TH, 527 WEST.—Nicely furnished, large room; elevator; $4; breakfast optional; private. Apartment 6.

124TH (corner Broadway)—Clare Arms. Sunny front room; small room, running water; moderate. Townsend.

129TH ST., 222 WEST. — Large, comfortable room, with dressing room; every convenience; private house.

130TH ST., 44 WEST.—A private family will rent large, well-heated, well-furnished front room, twin beds, suitable two men.

135TH ST., 630 WEST.—Newly decorated, light room; second door Riverside; elevator. Apt. 21; choice.

137TH ST., 611 WEST.—Suites, private baths; single rooms, running water; hotel service. Pierson.

139TH ST., 602 WEST.—Beautiful, sunny, medium, outside room; elevator apartment; moderate; references. Apartment 19.

141ST ST., 611 WEST.—Private family will rent sunny comfortable room; elevator, electricity; reasonable. Deems.

141ST ST., 611 WEST.—Delightfully clean, warm, cheerful room; drop lights; elevator; telephone; $4. Squier.

144TH, 550 WEST.—Beautiful double rooms; business people; telephone, elevator; Subway. Apartment 65.

ALLERTON HOUSE, 300 W. 22d St.
(For Bachelors Only.)
Hotel and club conveniences at rooming house prices. New fireproof building, elevator, hot and cold running water in every room; tub and shower baths. All outside rooms. Single rooms, $4.00 to $7.00 weekly. Rooms for two, $3.00 to $3.50 weekly each.

93D ST., 64 WEST.—Newly furnished room; private family; one flight; improvements; reference; gentlemen. Warns.

A.—A.—47 5th Av.—Suites with private baths; also single rooms; table board.

A PRIVATE Christian family, Riverside Drive, 112th, will rent pleasant room overlooking river and drive to gentleman. 7536 Morningside. A 98 Times.

A.—"Trianon" apt. hotel, B'way 2,848-2,850, at 110th St. Sub. station; hotel service combined with home comforts; luxuriously furnished; 2 and 3 room suites; kitchenette, with large window; private bath; tel., electric light; also single room; reasonable. Tel. 4245 Morn.

BROADWAY, 2,783, (107th.)—Sunny outside room; high-class, elevator; small family; breakfast optional. Mack.

HAMILTON TERRACE, 11, (near 141st St., Convent Av.)— Daintily furnished room; double, $4.50; single, $2.50; brass bed, mission furniture; private residence; telephone.

Lady will rent evenings excellently furnished parlor floor in private home; 3 rooms; piano; every accommodation; suitable musical club or other entertainment; west side, near 79th Subway. Address X 73 Times.

PARLOR SUITE, bath adjoining; independent entrance; also single room. Healey, 140 West 96th St.

PRIVATE family; large, heated bedroom, adjoining bath, shower; every convenience; one door from Broadway, 112th St. H 118 Times.

RIVERSIDE DRIVE, 575, (corner 135th.)—Sunny outside rooms; elevator, electric light, shower bath; reasonable; gentlemen. Carpenter.

RIVERSIDE DRIVE, 552, (127th St.)—Front room, overlooking drive; elevator; reasonable. Apt. 3G. Button.

SMALL family would let beautiful suite in apartment; adjoining bath; private entrance. Schuyler 8687.

THE NEW YORK.
Rooms elegantly kept, $20-$60 monthly. Parlor, bedroom, bath. Restaurant attached. 22 West 60th St.

WASHINGTON SQUARE, 39 WEST.—Parlor overlooking Park; large, small rooms; running water; heated, telephone.

Rooms Wanted—Furnished.

Young man, architect, whose brother left town, wishes room with congenial private family, where there are no other roomers; mention number in family, ages, and occupation. K 34 Times.

Country Houses Wanted

WANTED—On Long Island; about 20 minutes from Penn. Terminal, in refined community, modern house; 8 or 9 rooms; 2 baths; grounds; for rent, possibly with option of buying; give full particulars. K 20 Times.

Apartments to Let
Unfurnished

West Side.

CARLTON HOUSE,
adjoining Ritz House; attractive 2-room apartment, sitting room, 20x28; 2 baths; Ritz service. Apply Harris & Vaughan, 569 5th Av. Tel. 31 Bryant.

$35-$40.—Five-room apartments; elevator service day and night; telephone in each apartment; all modern improvements; most centrally located; near parks. Georgette Court, 315 West 113th.

111 West 43d St.
Two-room bachelor apartments, $45.
Ashforth & Co., 11 East 42d.

3, 4, 5 rooms and bath apartments; 1,068 Simpson St.; minute to Subway; also 7 rooms, bath, 206 West 84th; heated.

Three and five room elevator apartments, Cathedral Heights; convenient, healthy neighborhood. 509 West 112th St.

Second flat, $57.50; 8 large rooms, bath; every convenience; first-class. 107 West 68th St.

93d, 46 West.—7 very light, large rooms and bath, $50.

East Side.

Bachelor apartments,
northeast corner Lexington Av. and 34th St.,
three rooms and bath; $45-$50.
Ashforth & Co., 11 East 42d St.

BACHELOR APTS., 13 EAST 36TH ST.
TWO ROOMS AND BATH; SERVICE; ELECTRIC LIGHT AND STEAM HEAT; $60-$65.

18TH ST., 343 EAST.—Parlor floor and basement to let; light rooms; desirable neighborhood.

Bronx.

University Heights.—Six large light rooms and bath; foyer hall; electric lights; all modern improvements; just completed; rent moderate; restricted, high-class neighborhood. 2,292-96 Loring Place.

Jackson Av., 894, Near Subway and "L."—6 rooms and bath; steam heat; $27.

Furnished

BEAUTIFUL 7-ROOM APARTMENT ON WEST END AVENUE, NEWLY FURNISHED, INCLUDING LINEN AND CHINA. ROOMS ALL LIGHT. RENT $200 A MONTH. M. N., BOX 106, 617 6TH AV.

St. Nicholas Av., 343, corner 127th.—Very beautiful furnished suites of four, five, six rooms; elevator, telephone, electricity; silver, linen, special for Thanksgiving; $40 monthly upward; furnished rooms adjoining bath, kitchen, $3 to $6 weekly.

126 EAST 34TH ST.
SEVENTH FLOOR, WEST SIDE, EIGHT LIGHT ROOMS AND BATH; NEWYL DECORATED; ATTRACTIVELY FURNISHED. INQUIRE SUPERINTENDENT.

Carlton House, adjoining Ritz Hotel.—Attractively furnished apartment, 6 rooms, 3 baths; Ritz service. Apply Harris & Vaughan, 569 5th Av. Telephone 31 Bryant.

ATTRACTIVE five-room apartment, particularly suited to bachelors; breakfast and maid service if desired. Inquire of hall boy, 615 West 136th St.

5-room apartment, furnished or unfurnished; fireproof; elevator, electricity, shower; foyer hall; all light, sunny rooms. 523 West 112th. Apartment 74.

82d St., 147 West.—Sublet, eight-room apartment; beautifully furnished; $85. Chastain. Phone Schuyler 8572.

A select list of furnished apartments may be had at Slawson & Hobbs's, 162 West 72d St.

A.—Consult our investigated list sublet apartments. Leland Co., 4 West 33d. (25th year.)

Furnished Apartments Wanted.

GENTLEMAN desires comfortable furnished chamber and bath, preferably between 14th and 59th Sts; references if desired. Address terms, location and description Room 50, 15 Exchange St., Boston, Mass.

Desirable parties want furnished apartment; no charge for listing. Send particulars to Slawson & Hobbs, No. 162 West 72d St.

City Houses to Let—Unfurnished

$90 RENT, REDUCED FROM $125.
Decorated throughout; ready for occupancy.
Open for inspection.
428 WEST 147TH ST., NEAR CONVENT AV., 3-story private dwelling; open plumbing; 11 rooms, 3 toilets, 2 baths. Premises, or J. J. Schwartz, owner, 203 Broadway.

City Houses to Let—Furnished

A beautiful, complete, and handsomely furnished private residence, 12 rooms and 2 baths, 35 West 86th St. 'Phone River 4834.

Help Wanted, Female

EXPERIENCED girl; general housework; references; wages, $18 to $20. Scott, 319 9th St., Brooklyn.

GIMBEL BROTHERS,
NEW YORK,
REQUIRE THE SERVICES OF EXPERIENCED
SALESWOMEN
FOR THEIR FOLLOWING DEPARTMENTS:
TOY,
JAPANESE GOODS,
GLASSWARE,
FANCY CHINA,
BOOKS,
SOCIAL STATIONERY,
COMMERCIAL STATIONERY,
MEN'S & WOMEN'S GLOVE,
UMBRELLA,
PLATED SILVERWARE,
SOLID SILVERWARE,
PLATED JEWELRY,
SOLID GOLD JEWELRY,
WATCHES & DIAMONDS,
FANS,
METAL PICTURE FRAMES,
SHELL GOODS AND HAIR ORNAMENTS,
TABLE AND TOILET WATERS,
LEATHER GOODS,
BAGS AND SUITCASES,
LAMPS,
ART NEEDLE WORK,
MEN'S AND WOMEN'S HOSIERY.
APPLY EMPLOYMENT OFFICE FRIDAY MORNING, FIFTH FLOOR, 32D STREET SIDE.

GIMBEL BROTHERS,
NEW YORK,
REQUIRE THE SERVICES OF A NUMBER
OF
GIRLS
AT THE AGE OF 16 OR OVER TO SERVE
AS
PARCEL WRAPPERS.
SPLENDID OPPORTUNITY TO THOSE WHO POSSESS THE PROPER QUALIFICATIONS.
MUST BRING WORKING CERTIFICATES.
APPLY EMPLOYMENT OFFICE, FIFTH FLOOR, 32D STREET SIDE.

GIMBEL BROTHERS,
NEW YORK,
require the services of a number of experienced
CASHIERS.
Those having department store experience preferred, although this is not absolutely essential.
Apply Employment Office, 5th Fl., 32d St. Side.

GIMBEL BROTHERS,
NEW YORK,
require the services of several
YOUNG WOMEN
AS
LEDGER CLERKS.
Only those capable of making trial balance need apply.
Apply Employment Office, 5th Fl., 32d St. Side.

WANTED—Serious, educated woman, ambitious to take permanent, profitable position requiring special adaptability; can earn handsome income interviewing mothers on educational mission; experience unnecessary, but energy, tact, ambition, and good character vitally essential; city or traveling; railroad expenses and salary for beginners; ladies wanted immediately for Florida; only those need apply who are willing to spend a few days in preparation. Call Dixon-Rucker Co., 303 5th Av., afternoons only.

WANTED—Business and private secretary to head of large concern, woman of experience; must be expert stenographer and typewriter, good mentality, calm under strain; hours long, duties managerial, continuous, and exacting; salary, $22-$25, with good advancement. Apply personally, with typewritten application, containing full information, Friday, 2 to 4 P. M., Loder, 30 Church St., New York.

WANTED—A white woman for general housework; must sleep home. Reply Allen, 2,711 Broadway.

WE NEED three women of education and culture, between 25 and 40 years of age, to join company of ladies specializing in high-class educational work; expenses paid; delightful work, offering unusual opportunities. Call, Hanson-Bellows Co., 303 5th Av.

YOUNG lady, to sell an advertising medium for an oil concern; on commission basis; must be refined and neat in appearance. Flack, Room 30, 271 West 125th.

Help Wanted, Male

REBMAN CO., 1,123 Broadway.—Book canvasser, experienced, for New York City.

REBMAN CO., 1,123 BROADWAY.—Free Mason wanted; high-class proposition.

BOY WANTED in office of fire insurance company to run errands and make himself generally useful; one who is active, can write a fair hand, and does not smoke cigarettes. Address, stating age, references, &c., P 290 Times Downtown.

EXPERIENCED [illegible] to handle manufacturer's line of [illegible] handbags and ruffings in connection with similar line on the road. G. H. & [illegible], 142-144 Greene St.

Help Wanted, Male

A PERMANENT INCOME
much larger than most people realize, can be secured under the liberal Renewal contracts direct with the EQUITABLE LIFE. Business and professional men, between 30 and 50 years, desirous of entering this interesting and profitable business will be given expert instruction and proper assistance. Now is the time to start. November and December being harvest months. Call on HERMAN LEROY, Flatiron Building.

J. L. KESNER CO.
HAVE AN OPENING IN THEIR BLANKET DEPARTMENT FOR AN EXPERIENCED SALESMAN. APPLY SUPERINTENDENT'S OFFICE, BALCONY, 103 WEST 22D ST., 8:30 A. M., FRIDAY.

POSITIONS paying from $8 to $15 open to multigraph operators; young men taught in our school in four weeks. Y. M. C. A., 302 West 57th St.

SALESMEN.—Men who have called on the retail hardware, grocery, and the electrical supply trade, with clean records, can connect with firm selling an article now used by the Government and the largest manufacturing firms; would also consider applications from salesmen with good references; commission, first month, then salary and commission; hustlers can earn good salary from start. E 290 Times Downtown.

SALESMAN wanted who has that natural selling ability, and has confidence in himself; small salary to begin, but a great opportunity to work up into permanent, good-paying position; to receive attention give full particulars regarding yourself, past experience, and references; also lines sold. X 103 Times.

SALESMAN with established automobile trade wanted to carry side line of cleaning and polishing oil in Long Island and New York; commission only. K 27 Times.

SALESMEN.—A house of many years standing wishes to engage a few bright young men for city and vicinity; commission only. Call after 3 P. M., 92 Pine St.

SALESMAN WANTED to carry raincoats as side line; commission. Address K 8 Times.

SIDE LINE.—Notion traveler to take sanitary napkins on road as side line. Deutsch, 508 Broadway.

WANTED—Piano salesman, who has a clean record and has made good; tell us what you have done in the past, and what compensation you expect; all replies treated as confidential. X 102 Times.

WANTED — Men's neckwear salesman for Southern territory; experienced for jobbing and department store trade; good proposition to right man. K 9 Times.

WANTED.—A first-class designer, on a popular priced line of cotton waists; one wanted who had connection with big houses only; good salary. K 33 Times.

WANTED.—Experienced salesman, city trade on real laces and ladies' neckwear. P 295 Times Downtown.

YOUNG MAN WANTED.—Prominent banking house, members New York Stock Exchange, desire the services of a young man, preferably about 18 years old; must write a good hand and have the highest references; salary to start, $25 per month; exceptional opportunity for a young man to learn the business. Address X. Y. Z., P. O. Box 822, New York City.

WANTED—Bookkeeper in banking house; must have highest references, five years' experience, and thoroughly familiar with Stock Exchange accounts; salary, $1,200. Address Bookkeeper, P. O. Box 822, New York City.

WANTED — By wholesale dry goods house, bright, active boy. Opportunity, 300 Times.

$15 weekly earned at home making incandescent mantles, whole or spare time; men wanted in every town; write for particulars. Watts & Co., 166 Bay St., Toronto, Canada.

Employment Bureaus

Commercial.

AUDITOR.—Railroad experience; $3,000.
CORRESPONDENT.—English, French, and German; banking experience; $2,500.
SALESMAN.—Automobile experience preferred; $2,500.
ASSISTANT SUPERINTENDENT.—Technical education; automobile repairs; $2,000.
SALESMEN, (two.)—Mechanical engineers; $1,500 and expenses.
DRAUGHTSMEN, (two.)—Mining and milling experience; $200 per month.
Will accept applications from high-class men who can convince us that they are reliable, steady, and competent, and who wish to better themselves. Others need not apply.
Some of the best houses in the city call on us for men to fill responsible positions. Have you the qualifications to fit you for an A1 position? If so, it will be to your advantage to call.
NATIONAL EMPLOYMENT EXCHANGE,
Hudson Terminal Building, 30 Church St.

Agents Wanted

WANTED—Good, first-class solicitor for auto painting, upholstering, on commission basis; if proved satisfactory will take partner. Lincoln Auto Painting Co., 1,926 Broadway.

Situations Wanted
Female

ACCOUNTANT, stenographer, and typewriter desires additional work; will devote entire or part time. X 100 Times.

AMBITIOUS YOUNG WOMAN wants opportunity to learn real estate business. K 28 Times.

BOOKKEEPER, STENOGRAPHER.—Three years' experience; highest credentials; possess initiative, intelligence, and executive ability; moderate salary. P 293 Times Downtown.

COMPANION.—American young woman wishes position; experience; references. Miss Boothe, 54 Morningside Drive West.

COMPETENT DRESSMAKER; makes ladies', children's dresses reasonable. Mme. Juliet, 126 East 12th St. 408—Stuyvesant.

COOK.—Swedish cook, out by day, lunch or dinners; wages moderate. K 25 Times.

DAY'S WORK—Respectable woman does washing, ironing Thursday, Friday, Saturday. Burke, 2,073 3d Av.

EXPERT COACHING.—College entrance, civil service; neglected education; references. Telephone Morningside 4880. Apartment 51.

FRENCH DRESSMAKER; just from Paris; perfect fitter; evening and street dresses; $3 day. Jahreis, 668 Baltic St., Brooklyn.

FRENCH WOMAN wants position in family. Sophie Rauf, 309 West 42d St., one flight up.

LADY'S MAID, Swedish, experienced, desires position; prefers lady living in hotel. Answer Lady's Maid, C. N., 200 East 23d St.

MOTHER'S HELP.—German girl as mother's help. Write 69 North Broadway, Yonkers, N. Y.

PIANIST, young lady, desires position; diploma New York German Conservatory of Music. Madsen, 243 West 21st St.

PROOFREADER, A1, afternoons free, desires connection; will take work home; unquestionable references. A 75 Times.

REFINED Swedish girl, lately landed, wishes position as chambermaid and maid; good sewer; speaks English; small wages to start. Answer by card only, Theander, 872 Madison Av.

SEAMSTRESS, German, goes out by day; plain sewing; private family. Rall, 1,484 3d Av.

STENOGRAPHER, typewriter, intelligent beginner; plain penman; make out bills; neat appearance; anxious; graduate thorough school; rapid, careful; $7. S 325 Times Downtown.

STENOGRAPHER, BOOKKEEPER; capable, industrious, conscientious; $6; satisfaction assured. Steno., 1,731 Pitkin Av., Brooklyn. Phone 660 East New York.

STENOGRAPHER, TYPEWRITER, and BOOKKEEPER.—Reliable, trustworthy; highest references; salary moderate. Commercial, 89 Delancey St.

STENOGRAPHER.—Commercial law; experienced; high school education; $12; special references. P 296 Times Downtown.

STENOGRAPHER (22); bookkeeper, telephone operator; 5 years' experience; $12. Florence Maynard, 379 West 127th.

STENOGRAPHER, (22;) five years' experience; highly educated; $12. Goode, care of Store, 173 Morningside Av.

STENOGRAPHER.—Christian; two years' experience; well educated; salary $10 to $12. P 201 Times Downtown.

STENOGRAPHER, typewriter, neat girl, just graduated first-class business school; $6. S 324 Times Downtown.

STENOGRAPHER, (19;) 3 years' experience; neat; high school graduate; $10. P 297 Times Downtown.

Situations Wanted
Male

A BANKING HOUSE
recommends modern preferred stocks, under certain conditions, as safe, marketable and remunerative. Competent men, like high-grade stocks, are preferred because of their reliability and safety. Are you in the market for a safe investment; if so, I offer, subject to prior engagement, my services. My qualifications are sound judgment, executive ability, long experience and training, efficiency as an accountant and correspondent. Will accept position as secretary, treasurer or office manager. High references. Address C 30 Times.

ABLE young man, 23; good appearance and education; employed as bookkeeper and correspondent; desires to connect with firm requiring intelligent salesman for line always in demand. S 321 Times Downtown.

ABLE OFFICE MAN, accountant, correspondent, seeks executive or responsible position from Jan. 1; moderate salary; mechanical lines preferred. E 281 Times Downtown.

ACCOUNTANT, expert, open, close, audit, systematize books, prepares financial statement investigations; work confidential; charges moderate. "Smith," 149 Broadway. Tel. 2141 Cort.

ACCOUNTANT.—Books opened, closed, written up, audited, systematized, $5 monthly up; trial balances, financial statements. Friedlander, 878 Broadway. Phone 4376 Gramercy.

Situations Wanted
Male

ACCOUNTANT.—Expert; books opened, closed, balanced, systematized, audited, written up, kept part time; reasonable. Accountant, 33 Union Square. 'Phone 2259 Stuyvesant.

ACCOUNTANT.—Profit and loss statements, investigations, dissolutions; monthly audits that explain conditions. 429 6th Av., Room 32. Phone Mad. Sq. 8322.

ACCOUNTANT, AUDITOR. — Expert; books written up, balanced, systematized; moderate charges. Accountant, H 77 Times.

ACCOUNTANT.—Long, varied experience, all lines, desires additional work. P. O. Box 225, Madison Square.

ACCOUNTANT AND AUDITOR.
K. Ross Duee, 185 Madison Av.

ATTORNEY, (26,) connected for several years with prominent law firms and corporations, desires remunerative position, where intimate knowledge of law and executive ability are necessary. P 202 Times Downtown.

BOOKKEEPER, CASHIER, OFFICE MANAGER, also selling experience; age 36; married; speaks German; experienced in Cotton Exchange brokerage and manufacturing business; best references; honest, willing, conscientious; willing to leave town; salary, $35 to $50. P 285 Times Downtown.

BOOKKEEPER-STENOGRAPHER. — Nine years' practical experience, qualified assume entire charge; highest credentials. P 291 Times Downtown.

BOOKKEEPER, OFFICE MANAGER, and salesman; eleven years with one firm importers. P 284 Times Downtown.

CABINETMAKER, French polisher, first-class, expert mechanic, all kinds of furniture, wants job from private parties. P. Jozsy, 308 East 75th.

CHAUFFEUR, (34,) married; any one requiring thoroughly reliable man; 6 years' private references; Packard factory experience; excellent record; 2 years last employer, who will gladly render any information desired; city, country. H 88 Times.

CHAUFFEUR, MACHINIST; German, single; 26; desires position private family; 8 years driving and shop experience; polite and obliging; does all repairs; best references. Alfred Bordewig, 1,827 Waterloo Place.

CHAUFFEUR.—MACHINIST BY TRADE; 8 YEARS' EXPERIENCE; HONEST, SOBER; REFERENCES. A. T., 253 EAST 48TH ST.

CHAUFFEUR, useful, handy man, wants position at anything, anywhere; best references. K 15 Times.

CHIROPODY—Swedish scientific treatment by graduate at residence; terms moderate. Monien, 8 East 42d St.

COACHMAN or FOOTMAN for automobile; competent; references; city or country. Thomas F. Malone, 290 West 147th St., City.

COLLEGE MAN, 26, married, complaint correspondent, 3 years with Sears-Roebuck, Chicago, desires position. K 31 Times.

COUPLE, American, desire position, country; entire work small family; can handle horse, steam, dry heat; wife speaks French, German; with girl, aged 12; no farming; references. G., C 103 Times.

GARDENER.—Married; no children; take full charge; private place; flowers, fruit, vegetables, lawns, cows, horses, poultry; wife first-class butter maker; best references; state wages. Box 481 Mamaroneck, N. Y.

GROOM or single-handed coachman in country or city, by an unmarried Scotchman, 2½ years in this country; previous experience as groom in England; sober, honest, industrious; present employer closing down stable. Address by letter Room 62, 96 Broadway, New York. ;W:ILLAUERu etaoin shrdlu cmfwyp vbgkqj

MAN.—Clean-cut, energetic, adaptable, and ambitious, 20 years with one firm, good business and selling experience, at present employed, seeks position with good firm. X 79 Times.

MANAGER, manufacturing, sales, ten years' experience, desires change; mechanical or electrical. H 103 Times.

OFFICE ASSISTANT—German, 21 years, excellent English; 3 years' experience (Oliver typist), wishes any kind of employment; best references. K 19 Times.

OFFICE WORK—Young man, speaks French, German, can typewrite, desires position. 548 West 165th St.

PLASTERING, concreting wanted; landlords, real estate. Bloomfield, 117 East 96th St. Tel. 6874—Lenox.

SALESMAN, at present employed, possessing brains, ability, and energy, wishes position with live house where good future exists. P 292 Times Downtown.

STENOGRAPHER, (19,) real estate and machinery; 2 years' experience; operate switchboard; competent, reliable office assistant; $12. Finck, 171 Morningside Av., store.

STENOGRAPHER, expert correspondent, reliable assistant, representative, seeks position; interview appreciated. Executive, 133 West 67th St.

STENOGRAPHER, bookkeeper, experienced; correspondent; executive and selling ability; salary $18. P 203 Times Downtown.

YOUNG MAN, educated, honest, wishes position in private family or give lessons riding school and jumping; city or country; moderate salary; best reference. Tedeschys, 516 Park Av., Brooklyn, N. Y.

YOUNG MAN, (19,) high school graduate, experienced on road, desires inside or outside position with reputable house. A. G., 263 West 125th St.

YOUNG MAN AS SECRETARY OR TO TAKE CARE OF ACCOUNTS; THREE EVENINGS A WEEK; BEST OF REFERENCES. J. J., 166 TIMES.

YOUNG MAN, (19,) well educated, desires start with a progressive concern with opportunity to grow with the business. H 66 Times.

YOUNG MAN, 19, WISHES POSITION WITH RELIABLE FIRM; REFERENCES. S. H., 174 LENOX AV.

Employment Bureaus

Commercial.

ACCOUNTANTS. High-Grade Office Helpers.
BOOKKEEPERS. Office Service Co., (Agency.)
STENOGRAPHERS. 149 B'way. Tel. 3499 Cort.

Domestic.

A.—For excellent colored servants, 'phone Riverside—4375. Domestic Service Agency, 203 West 98th St.

ALL KINDS (select) help supplied immediately; references investigated. Harlem 6370. Middlesex Emp. Bureau. 28 West 134th St.

BOND $1,000—A1 colored help supplied. 1,119 Harlem. Old Dominion Agency, 88 West 134th.

COLORED HOUSEWORKERS. — Several neat girls, experienced, good references, thoroughly investigated, want places; other Southern help furnished. Lincoln Industrial Exchange, (agency,) 314 West 59th. Phone 4786 Columbus. Established 1899.

COMPETENT COLORED HELP of all trades supplied. Riverside Employment Agency, 12 West 99th St. Riverside 1538.

FIRST-CLASS SERVANTS.—Mrs. Berta Carlson's Employment Agency, 2,494 Broadway, between 92d and 93d Sts. Telephone 9527 Riverside.

GENERAL HOUSEWORKER.—Very neat, willing girl; good cook; excellent laundress; finest references; colored; city or country; $25. Pearson Agency, 5 East 132d St., near 5th Av. Tel. 5049—Harlem.

HELP.—All nationalities; thoroughly investigated. Progressive, (Agency,) 34 West 131st St. Harlem—5370.

JAPANESE MUTUAL AID SOCIETY Employment Agency; superior help; references investigated. 111 Lexington Av. 9358—Madison.

LA PROVIDENCIA EMPLOYMENT AGENCY, 47 West 139th St.—Select colored help furnished, town or country. 'Phone 6586—Harlem. F. Walter Mottley, Prop.

PROFESSIONAL, COMMERCIAL AND DOMESTIC HELP SUPPLIED. Mary Carter Nelson, Chelsea Square Bureau of Information, (agency,) 156 Fifth Ave.

SHEPHERD EMPLOYMENT.—Help supplied day, week, month; male, female. 107 West 133d St. Tel. 6916 Morningside.

SUMMONSES.

SUPREME COURT, NEW YORK COUNTY.—JOHN LYNAGH and MARY LYNAGH, his wife, Plaintiffs, against HARRY BEREND, SARAH BEREND, his wife; FRANK MILLMAN, MARY MILLMAN, his wife; JOHN MAIDOFF, and JOSEPH SCHNAPP, the names "Mary," "John," and "Joseph" being fictitious and plaintiffs being ignorant of said defendants' true first names, Defendants.

To the above-named defendants:

YOU ARE HEREBY SUMMONED to answer the complaint in this action, and to serve a copy of your answer on the plaintiff's attorney within twenty days after the service of this summons, exclusive of the day of service, and in case of your failure to appear or answer, judgment will be taken against you by default for the relief demanded in the complaint.

Dated, New York, August 19th, 1912.
ROBERT H. BERGMAN,
Attorney for Plaintiffs, Office and P. O. Address, No. 3,219 Third Avenue, Bronx, New York City.

To the defendant Frank Millman:

The foregoing Summons is served upon you by publication pursuant to an Order of Hon. Samuel Greenbaum, a Justice of the Supreme Court of the State of New York, dated October 28th, 1912, and filed with the complaint in the office of the Clerk of the County of New York at the County Court House in said county, on the 31st day of October, 1912.

Dated, New York, November 4th, 1912.
ROBERT H. BERGMAN,
Attorney for Plaintiffs.

LEGAL NOTICES.

PURSUANT TO AN ORDER OF HON. JOSEPH E. NEWBURGER, a Justice of the Supreme Court of the State of New York, notice is hereby given to all creditors of Donald Bethune, formerly of 365 Third Avenue, New York City, to present their verified claims with the vouchers therefor, to the subscriber at the subscriber's place of transacting business, below stated, on or before the 13th day of January, 1913.

Dated New York, September [illegible], 1912.
CROMWELL G. MACY, Assignee, 280 Broadway, Manhattan, New York City.

$25,000 FUR COAT VANISHES IN TRANSIT

Garment Intended for Mrs. Charles A. Moore Said to Have Been Taken from Messenger.

SUSPECT A WOMAN THIEF

She Is Said to Have Waylaid Carrier, Telling Him the Costly Garment Belonged to Her.

The police are puzzled to account for the disappearance of a fur coat, said to be worth $25,000, which was ordered by Mrs. Charles A. Moore of 20 Fifth Avenue from the firm of Balch, Price & Co. of 376 Fulton Street, Brooklyn, on Nov. 19. The coat vanished while it was being taken from the offices of the firm to the home of Mrs. Moore. Detectives from Headquarters in Manhattan and Brooklyn who have been assigned to the case have been unable to obtain any clue to the whereabouts of the garment.

Mrs. Moore is the wife of Charles A. Moore, President of Manning, Maxwell & Moore, manufacturers of machinery with offices at 85 Liberty Street. Mr. Moore was once President of the Montauk Club of Brooklyn, and he and his wife lived for more than twenty years on the Park Slope in Brooklyn.

The coat was made of Russian sable. It was sent to Mrs. Moore's home by a messenger a few days after it was ordered. It was said yesterday that the messenger was intercepted near the Moore home by a woman who told him that the coat was for her, and took it from him. Neither officials of the firm which made the coat, nor the police would confirm the report.

Capt. John Coughlin of the Brooklyn Detective Bureau was notified as soon as the firm learned of the loss of the coat. He questioned two employes of the concern who were familiar with the circumstances under which the coat was wrapped and sent out for delivery. He refused to say what he learned from these men.

Harrington Wallis, a member of the firm of Balch, Price & Co., said yesterday that Mrs. Moore had ordered furs from the firm before. He admited that the coat had disappeared, but declined to tell how much it was worth or how it had disappeared.

When the coat failed to arrive at Mrs. Moore's home in Manhattan she thought it might have been sent to her Summer home in Greenwich, Conn. She called up the caretaker there on the telephone and asked him if it had arrived there. When he said it had not she reported the disapearance of the garment to the firm.

MRS. ARNOLD ON PROBATION.

Court Suspends Sentence and Warns Woman Chiropractor.

Judge Malone, in General Sessions yesterday, suspended sentence on Dr. Alma C. Arnold, a chiropractor, having offices at 2,095 Broadway, who pleaded guilty on Monday to practicing medicine without a license. Mrs. Arnold was arrested on the complaint of Mrs. Frances Benzecry, an agent for the County Medical Society. She was at one time President of the Columbia College of Cosmotheropy and the director of the Healtharium, a private sanitarium in Washington, D. C.

When she pleaded guilty Mrs. Arnold submitted letters from fourteen Congressmen who stated that they had the utmost confidence in her methods of treating disease, and she also showed a letter received from the late Clara Barton of the Red Cross Society in which Miss Barton stated that she believed Dr. Arnold had saved her life.

Mrs. Arnold is placed on probation for one year. Judge Malone warned her that if she attempted to resume the practice of medicine she would be rearrested and sentenced to one year in the Penitentiary and to pay a fine of $1,000.

FREE AFTER DEATH HOUSE.

Convicted Wife Murderer Released, Trial Witnesses Having Fled.

Maurice M. Lustic, who was convicted in 1910 of the murder of his wife, Rhoda Irene Lustig, and who spent two years in the Death House at Sing Sing, was released from the Tombs yesterday by Judge Mulqueen in General Sessions, as the two principal witnesses against him have fled from the country.

Although allowed to go free, Lustig still has the indictment charging murder standing against him, and can be rearrested at any time the District Attorney sees fit. Lustig says that the evidence against him was perjured and that the reason the witnesses could not be found was that they were afraid to appear a second time. He said:

"The only part of my life I don't care to speak about is the twenty-five months I spent in the Death House. I am going to try and forget this. What I now want more than anything else is a cigarette and then my attorneys and myself are going to eat a meal which will be the first one I have enjoyed in three years."

SEIZED AT TELLER'S WINDOW.

Man Accused of Forgery Went to Bank Once Too Often.

William T. Ames, paying teller of the National Park Bank at 214 Broadway, after accepting four checks aggregating $235, to which the name of Charles O. Maas had been forged, saw the young man who had presented two of the checks standing in front of his window yesterday morning with a check for $50, also signed "Charles O. Maas." The paying teller seized a blank check and wrote on it:

"Hold this man for the police."

The blank check was slipped over to John Roeder, who engineered the arrest. The man, who said he was William Gaerter, was taken to the Greenwich Street Station by Detectives Brown and Glison, where he said he had worked for Maas and later got possession of a blank checkbook by forging the lawyer's name to an order.

Gaerter said he worked as an electrician and that he needed money "to keep him going."

CALLS THE BELASCO SUIT.

Judge Who Saw Plays in Dispute Orders Counsel Before Him.

Judge Holt has notified counsel in the case of Goldknopf against Belasco to appear before him to-morrow morning at 10:30 o'clock. This is the case to settle which the court attended a performance of the two plays in dispute.

Abraham Goldknopf is a barber, who submitted to David Belasco a play called "Tainted Philanthropy." It was returned and he asserted that William C. De Mille's "The Woman," which was later produced by Belasco, had been taken from his work. At Mr. Belasco's suggestion Judge Holt attended a performance of both plays at the Belasco Theatre.

DR. BOGART VERY ILL.

Septic Poisoning Follows an Operation by Him—Condition Grave.

Friends of Dr. J. Bion Bogart, one of the prominent surgeons in Brooklyn, were greatly alarmed yesterday over his condition when they learned that he was seriously ill at his home, 463 Clinton Avenue, from septic poisoning. His illness is the result of an infection he contracted while performing an operation in the Kings County Hospital recently.

It was learned that he accidently pricked one of the fingers of his left hand with a surgical instrument that he was using. He thought no more of it until the finger and then the hand began to swell. This was last Saturday night. Since then the infection has extended through the arm. Four prominent Brooklyn surgeons have been called in consultation, and all have diagnosed Dr. Bogart's condition as serious.

BENTWOOD
2 for 25¢
Just a slight dip, correct tie space.
EARL & WILSON
SHIRTS $1.50 AND MORE

VICTOR S. FLECHTER
500 Fifth Ave., cor. 42d St.
Also 23 Union Square
A RARE COLLECTION OF
VIOLINS, 'CELLOS, BOWS,
Cases, Italian Strings, Etc.
REPAIRING A SPECIALTY.
Tel., 8383 Bryant.

HIPPODROME 6th AVE. 43rd–44th Sts. TWICE DAILY MATS at 2 EVGS at 8 BEST SEATS AT MAT'S $1.00
UNDER MANY FLAGS
SUPERB SERIES OF NEW SPECTACLES

WINTER GARDEN B'way & 50th St. Matinee To-day.
GERTRUDE HOFFMANN | BROADWAY TO PARIS
Sunday Night Concert—15 New Star Acts.

Broadway Thea., Cor. 41st
OPENING POSTPONED!!!
Beginning Saturday Night
LEW FIELDS Presents THE SUN DODGERS
With GEORGE W. MONROE
BESSIE WYNN and HARRY FISHER.
Tickets for Nov. 27 good Saturday night. All other tickets exchangeable.

CASINO B'way & 39th St. Evs. 8:15. Matinee Today 2:15.
LAST 4 WEEKS OF THE MERRY COUNTESS

NEXT SUN. EVE. R. G. KNOWLES Travel Talks With Wonderful Motion Pictures. "CHINA" PRICES 25c to $1.00

Weber & Fields' NEW MUSIC HALL. All Star Stock Co.
44th, Just West of Broadway. Evgs. 8:15. Mat. To-day 2:15. "Roly Poly"

39TH ST. Thea., 39th St. near B'wy. Evs. 8:30. Mats. To-day, To-m'w & Sat. 2:20.
Annie Russell's Old English Comedy Co. in Much Ado About Nothing.

DALY'S B'way & 30th St. Evgs. 8:15. Matinee To-day 2:15.
THE RED PETTICOAT with HELEN LOWELL.

William Collier's COMEDY 41st, E. of B'wy. Evs. 8:15. Mat. To-day 2:15.
FANNY'S FIRST PLAY
Special Matinee, To-m'w | "The Poetasters of Ispahan" & Booth Tarkington's "Beauty and The Jacobin." | Best Seats $1.50

48th St. Thea. 48th, E. of B'way. Evs. 8:15. Matinee To-day 2:15.
William Collier in a new farce NEVER SAY DIE

MAXINE ELLIOTT'S Thea. 39th Bet. B'way & 6 Av. Ev. 8:30. Matinee Today 2:30.
Last 2 Weeks READY MONEY

PLAYHOUSE 48, E. of B'way. Evs. 8:15. Mats. To-day, To-m'w, Sat. 2:15.
Extra Mat. To-m'w LITTLE WOMEN

LYRIC 42d, W. of B'way. Evgs. at 8:00. Mat. To-day 2:00.
Last Week. Faversham's Julius Caesar
Cast Includes: Mr. Faversham, Frank Keenan, Tyrone Power, Fuller Mellish, Miss Julie Opp.
MON., DEC. 2. ARTHUR HAMMERSTEIN Presents TRENTINI in The Firefly Seats now.

Manhattan Opera House, 34th & 8th Av. Evs. 8:00. Mat. To-day at 2:00
THE WHIP Great Drury Lane Theatre, London, Success.

WEST END—125th, W. of 8 Av. Evgs. at 8:15. Mat. To-day
A Butterfly on the Wheel
With LEWIS WALLER & MADGE TITHERADGE
Next Week—FAVERSHAM'S JULIUS CAESAR.

BERKELEY THEATRE 44th St. & 6th Ave. Evg. 8:15.
The Season's Delight. MATINEE TO-DAY
The Road to Arcady
Produced by SYDNEY ROSENFELD. Under the auspices of the National Federation of Theatre Clubs.

Hammerstein's Daily Mats. 25 & 50c. | HOLIDAY WEEK. 17 BIG ACTS

NEW YORK'S LEADING THEATRES.

EMPIRE B'way & 40th St. Evgs. at 8:10. Mats. To-day & Sat. at 2:10.
NAZIMOVA in the play from the novel Bella Donna

LYCEUM West 45th St. Evs. at 8:20 sharp. Matinees To-day & Sat. 2:20.
Handsome Souvenirs (designed by Miss Burke) Next Tues. 100th Time.
MISS BILLIE BURKE in Pinero's THE MIND THE PAINT GIRL

GARRICK 35th St., nr. B'way. Evs. 8:20. Mats. To-day & Sat. 2:15.
JOHN MASON in his great success. The ATTACK

CRITERION B'way 44 St. | Evs. 8:25, Matinee To-day & Sat. 2:20.
WHAT AILS YOU? A New Farce by Rupert Hughes.

HARRIS W. 42d St. Evs. 8:25. Matinees To-day and Sat. at 2:15, Last Week
MERE MAN By AUGUSTUS THOMAS.
Starting NEXT TUESDAY. Seats now.
"THE INDISCRETION OF TRUTH"
Comedy drama, by J. HARTLEY MANNERS.

REX BEACH STATES EMPHATICALLY
"THE YELLOW JACKET IS A WHALE OF A PLAY. I'M FOR IT."

FULTON THEA. NOW
46 St., W. of Broadway.
THANKSGIVING MATINEE TO-DAY.
Regular Mat. Sat. Bargain Mat. Wed.

HUDSON 44th St., E. of B'way. Evs. 8:15. Mats. To-day & Sat. 2:15.
MRS. FISKE in THE HIGH ROAD

PARK 59th St. & Col. Circle. Evs. 8:15. Matinees To-day & Sat. 2.15.
LAST WEEK A RICH MAN'S SON by James Forbes

New-Amsterdam W. 42d St. Evenings 8:15. Mats. To-day & Sat.
Franz Lehar's Musical Romance
THE COUNT OF LUXEMBOURG

LIBERTY W. 42d St. Evs. 8:15. Mats. To-day & Sat. Wed. Mat. 50c to $1.50.
Milestones by Arnold Bennett and Edward Knoblauch.

KNICKERBOCKER. Broadway, 38th St. Ev. 8:15. Matinee To-day & Sat. 2.15.
The Last Word in Musical Comedy.
OH! OH! DELPHINE

MOULIN ROUGE FORMERLY N.Y. THEATRE SMOKING
HOLIDAY MATINEE TO-DAY.
ZIEGFELD FOLLIES

GAIETY Broadway & 46 St. Evs. at 8:15. Mats. To-day & Sat. 2:15.
OUR WIVES with HENRY KOLKER

Globe Evs. at 8:20. | Matinees To-day & Sat. MONTGOMERY & STONE, ELSIE JANIS THE LADY OF THE SLIPPER

GEO. M. COHAN'S THEATRE. B'way & 43 St.
MATINEE TO-DAY AT 2:15.
The Absolute Hit of the Year.
GEO. M. COHAN in his latest play. "BROADWAY" JONES

ASTOR B'way & 45th. Evs. 8:15. MATINEE TO-DAY & SAT 2:15.
DOUGLAS Fairbanks IN HAWTHORNE of the U. S. A.

Grand OP. HO. 23 St., 8 Av. Mat. TO-DAY.
David Belasco's "THE WOMAN."
Next Week—THE QUAKER GIRL.

BELASCO W. 44th St. Evenings at 8:20. Mats. To-day & Sat. at 2:20.
"Miss Starr Triumphs" READ ANY N. Y. CRITIC
DAVID BELASCO Presents FRANCES STARR in THE CASE OF BECKY

REPUBLIC West. 42d St. | Evenings at 8:15. Mats. To-day & Sat. 2:15.
William Elliott and David Belasco present
THE GOVERNOR'S LADY

Opera Ticket Office
1431 Broadway (ENTRANCE ON 40TH ST.)
Choice Seats for "La Boheme" To-Night
Subscriptions Purchased and Exchanged.
Phone 8188 and 7522 Bryant

JOE WEBER'S B'way, 29th St. Mat. To-day & Sat.
LAST WEEK. A SCRAPE O' THE PEN
SUN. NIGHT, 8:15. Twice Daily Thereafter
BEVERLEY B. DOBBS' "ATOP THE WORLD IN MOTION." Prices, 25c to $1.00. Seats NOW.

AD. PHILIPP'S 57th ST. THEATRE near 3d Av.
AD. PHILIPP & His Co. Every Eve. 8:15. Mats. To-day & Sat. 2:15.
Auction Pinochle

KELLERD AS HAMLET
Garden—27 St. Ev. 8:15. Mat. To-day. Phone 57 Mad.

METROPOLITAN OPERA HOUSE
To-Day Mat., at 1. Parsifal. Fremstad; Burrian, Weil, Witherspoon, Goritz, Hinshaw, Reiss. Conductor, Hertz.
To-Night, at 8:15. Boheme. Bori, Alten; Caruso, Gilly, Didur, Segurola. Conductor, Polacco.
Fri. at 8. Koenigskinder. Farrar, Robeson; Jorn, Goritz, Reiss, Didur. Cond., Hertz.
Sat. at 2, Double Bill. Haensel und Gretel. Alten, Mattfeld; Reiss, Goritz. Cond., Hertz. Pagliacci. Bori; Caruso, Scotti. Cond., Polacco.
Sun. Evg. Concert. 50c to $1.50. Godowsky, celebrated Pianist, Case; Burrian, Witherspoon.
Next Week: Mon. at 8, Magic Flute. Destinn, Parks, Homer, Alten; Slezak, Lankow, Goritz, Griswold, Reiss. Conductor, Hertz.
Wed. at 7:30. Goetterdaemmerung. Fremstad, Homer, Fornia; Burrian, Griswold, Weil, Goritz. Conductor, Hertz.
Thurs. at 8. Manon Lescaut. Bori; Caruso, Scotti, Segurola. Conductor, Polacco.
BROOKLYN ACADEMY OF MUSIC
SAT. EVE. at 8. AIDA. Rappold, Homer; Slezak, Gilly, Rothier, Rossi. Cond., Sturani.
HARDMAN PIANO USED.

CARNEGIE HALL.
PHILHARMONIC
SOCIETY OF NEW YORK.
JOSEF STRANSKY CONDUCTOR
To-night at 8:15 & tomor. (Fri.) Aft. at 2:30
Soloist, YSAYE
Eugen Korngold, "Overture to a Play;" Bruch, Concerto for Violin, G minor; Richard Strauss, Tone Poem, "Don Juan;" Corelli, Concerto for Violin Solo, Strings and Organ; Beethoven, Symphony No. 5.
Supplementary Subscriptions and single tickets now at Box Office. Felix F. Leifels, Manager.
Next Sunday Afternoon at 3
Soloist, Mme. SCHUMANN-HEINK

METROPOLITAN OPERA HOUSE
NEXT TUESDAY AFT. AT 3.
ADELINE GENEE
THE INCOMPARABLE DANCER
Assisted by | M. Volinin, a Ballet & Symphony Orchestra, Nahan Franko, Cond.
"La Camargo," Robert Le Diable, and other dances.
Tickets 50 cts. to $2. Boxes $8, $10, $15 & $18. Now at Box Office. Mgt. R. E. Johnston.

SYMPHONY
Society of New York
WALTER DAMROSCH, Conductor
New Aeolian Hall, 34 W. 43d St.
next Sunday Afternoon at 3
Sinigaglia, Overture "La Baruffe Chiozzotte"; Beethoven, "Emperor" Concerto for Piano; Brahms, Symphony No. 4.
Soloist, Gottfried GALSTON
Seats 50 cts. to $1.50 at Box Office.

VIOLIN RECITAL
YSAYE
in a Wonderful Programme
at CARNEGIE HALL
Thurs. Aft., DEC. 5th, at 3.
Seats now on sale at Box Office.
M'g'ment R. E. Johnston. Chickering Piano.

CARNEGIE HALL NEXT SAT. AFT., 2:30
Second Violin Recital MISCHA ELMAN
Seats Now Selling at Hall
Steinway Piano. Mgt. WOLFSOHN BUREAU.

Carnegie Hall, Fri. Aft., Dec. 6th, at 3.
PIANO RECITAL—ERNEST SCHELLING
Tickets 75c, $1.00, $1.50, $2.00, now at Hall. Mgt. Wolfsohn Bureau. Steinway Piano.

BIJOU B'way & 30th St. Evenings 8:30. MATINEE EVERY DAY AT 2:30.
PAUL J. RAINEY'S AFRICAN HUNT

CENTURY THEATRE 8th Ave., & 62d St.
FRIDAY DEC. 6 AT 1.30 P. M.
MRS. JOHN HAYS HAMMOND, CHAIRMAN OF THE WOMAN'S EX. COMMITTEE, ANNOUNCES THE
WOMAN'S TITANIC MEMORIAL BENEFIT
with A GREAT BILL OF STARS and splendid program of Special Novelties.
Direction of............DANIEL FROHMAN
Seats 50c. upward. Now at Box Office.

"SOME PUMPKINS"
At New York's Second Annual
LAND SHOW
and National Agricultural Exposition
25 States, Canada and Porto Rico Exhibit Prize Products, Cattle, Swine, Sheep, Poultry. A Real Country Fair and Harvest Festival.
SPECIAL PROGRAM FOR THANKSGIVING
Harvest Decorations and Rural Costumes—Dairy Maids—Corn and Harvest Dances by Indian Princess—Kaltenborn's Orchestra and Soloists—Seven Educated Pigs—Motion Pictures and Illustrated Lectures—Cider Mill Souvenirs for Every One—Adm. 50c No Extras.
71st Reg't Armory, 34th St. and Park Ave.

B·F·KEITH'S NEW YORK THEATRES
UNION SQ. B'way & 14th St. | Valerie Bergere, Joe Welch, Winsor McCay, Genaro & Bailey, Chas. Weber, etc.
COLONIAL B'way & 62d St. | David Belasco's "The Drums of Oude," Digby Bell & Co., White & Perry, others.
ALHAMBRA 7 Ave. & 126 St. | Tom Wise & Co., Maude Lambert & Ernest Ball, Rooney & Bent, Florence Tempest, others.
BRONX 149 St. 3 Ave. Daily Mats. 25c. | Victor Moore, Rock & Fulton, Tom Terriss & Co., Harry Fox & Millership Sisters, others.
HARLEM OP. HO. | MAT. DAILY. THE FORTUNE HUNTER.

PROCTOR'S N. Y. THEATRES.
MADAME?
5th Ave. B'way, 28th St. Mat. 25c. Ev. 25c-$1.
MASTER GABRIEL & CO., UNA CLAYTON & CO., HART & JOHNSON, CONLIN, STEELE & CARR, oths.
23RD ST. nr. 6th Av.
58TH ST. & 3d Av.
125TH ST. Lex. Av.
The Houses of Wholesome Entertainment. Catering to the Classes and Masses. Three Hours of Solid Enjoyment four times daily, from 11 A. M. to 11 P. M.

OPERA TICKETS | CHOICE SEATS ALL OPERAS Kaiserhof Annex Ticket Office, opposite Met. Opera House. Phone 3663-3850 Bryant.
CHOICE SEATS FOR "LA BOHEME."

44TH ST. Sporting Club BATTLING NELSON vs. LEACH CROSS
TO-DAY AT 2:30. Adm. $2-$5. Tel. 4067 Bryant

IRVING PLACE THEATRE.
Today Mat. JOURNALISTEN
Tonight DER AUSTAUSCHLEUTENANT

OLYMPIC E. 14th St. Phone 1260 Stuy. Matinee To-day. Seats 25c.
TO-MORROW COUNTRY STORE | BON-TON GIRLS

CHOICE SEATS | TO-NIGHT FOR ALL THEATRES. NORMANDIE HOTEL OPERA TICKET OFFICE. B'way. & 38 St. Phone 3026-7 Greeley.

Registered Trade Mark
Established Half a Century

Handkerchiefs For Christmas

We urge our patrons to do their Christmas shopping at the earliest possible date.

The place to buy Handkerchiefs for man, woman or child is "The Linen Store." Here you will find the widest range of styles and designs at any given price.

We have Ladies' Handkerchiefs at 12½c and at $100 apiece, and at all prices between.

We have plain linen Handkerchiefs for men costing from 12½c up to $6.50 each. Children's Handkerchiefs at 10c to $1.00 each.

For the unusual things—the things that will interest the recipient by reason of their uniqueness—you must come to "The Linen Store."

James McCutcheon & Co.,
5th Ave. & 34th St., Opposite Waldorf-Astoria

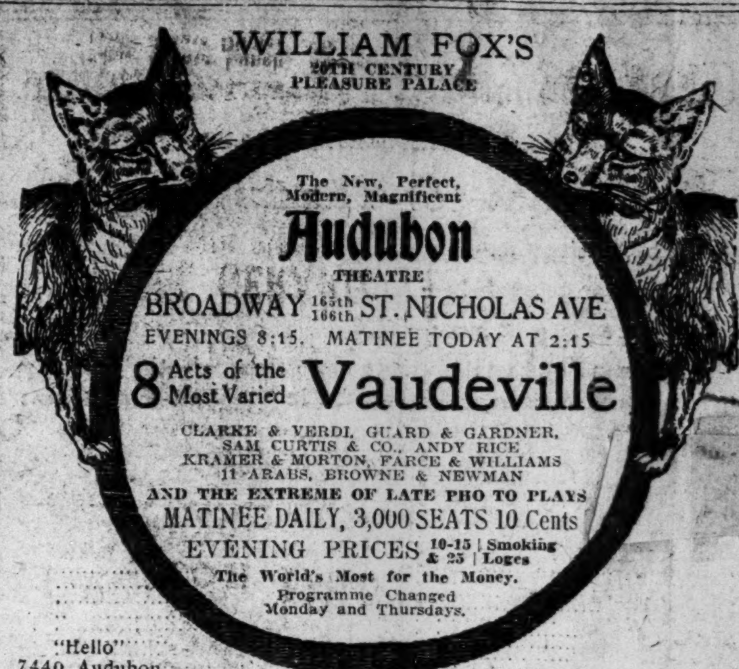

WILLIAM FOX'S
20TH CENTURY PLEASURE PALACE
The New, Perfect, Modern, Magnificent
Audubon THEATRE
BROADWAY 165th 166th ST. NICHOLAS AVE
EVENINGS 8:15. MATINEE TODAY AT 2:15
8 Acts of the Most Varied Vaudeville
CLARKE & VERDI, GUARD & GARDNER, SAM CURTIS & CO., ANDY RICE KRAMER & MORTON, FARCE & WILLIAMS 11 ARABS, BROWNE & NEWMAN
AND THE EXTREME OF LATE PHO TO PLAYS
MATINEE DAILY, 3,000 SEATS 10 Cents
EVENING PRICES 10-15 & 25 | Smoking Loges
The World's Most for the Money.
Programme Changed Monday and Thursdays.
"Hello" 7440 Audubon

WALLACK'S B'way & 30th St. Eve. 8:20. Mat. To-day 2:20.
The Great Artiste,
MME. SIMONE
In a New Comedy Entitled "THE PAPER CHASE"
By Louis N. Parker, author of "Rosemary," "Pomander Walk," "Disraeli," "Drake."
ENOUGH SAID!

CENTURY Theatre To-day THANKSGIVING
Mat. 2:10. Evg. 8:15. Prices 25c to $1.50.
Loti-Gautier
THE DAUGHTER OF HEAVEN

THE LITTLE THEATRE. 240 WEST 44TH ST.
Every Eve. at 8:45. Sat. Mat. 2:30. A Satiric Comedy ANATOL
A Play for Children. Mon., Tues., Wed. Thurs., Fri. 3:30, & Sat. 11 A. M. SNOW WHITE

ELTINGE West 42d St. Eves. at 8:15. Matinees To-day & Sat. 2:15.
WITHIN THE LAW

MINER'S
8TH AVE. & 25TH ST. TEL. 1268 CHEL. | LADIES' MAT. DAILY TOM MINER'S BOHEMIANS AMATEURS FRIDAY
PEOPLES BOWERY & SPRING ST. TEL. 8730 ORCH. | LADIES' MAT. DAILY Yankee Doodle Girls AMATEURS FRIDAY
BRONX 3RD AVE & 156TH ST. TEL. 1023 MEL. | LADIES' MAT. DAILY. The Orientals Amateurs To-night

DAVID KESSLER THEATRE, 2d Av. 2d St.
Max R. Wilner presents David Kessler in
BOUGHT AND PAID FOR
(In Yiddish). געקויפט און בעצאלט
Permission Wm. Brady & Geo. Broadhurst
Special Matinee To-day.

AEOLIAN HALL, Mon. Aft., Dec. 2, at 3
Recital by the Brilliant Am. Contralto Madame Charles Cahier $1 to $2. Managem't Loudon Charlton.

THE DAUGHTER OF HEAVEN
now playing at the Century Theatre, is the most beautiful production in New York.
MAHLERS
have engaged the entire theatre for Friday evening, November 29. Customers will receive seats free with purchases.
Mahlers Store for Women
31st Street at 6th Avenue.

Carnegie Hall, Mon. Mat., Dec. 2, at 3.
R. G. KNOWLES
On Travel Studies, "INDIA"
with WONDERFUL MOTION PICTURES.
Prices 50c. to $1.50. Boxes $6 and $9, on sale at Box Office. Mgt. R. E. Johnston.

Opera Tickets | SEATS FOR OPERA AND ALL THEATRES BURDEN'S TICKET OFFICE, 1440 Broadway Bet. 40th and 41st Sts. Phone 5938-5939 Bryant.

Columbia B'way & 47th Burlesque Beauty, Youth & Folly | Smoking To-day 2:15. To-night 8:15 25c. to $1.

MURRAY HILL. Evs. 8:15. Mat. To-day. Burlesque. Rose Sydell and Her London Belles.

BROOKLYN AMUSEMENTS.

MAJESTIC Matinee Saturday
THANKSGIVING MAT. TODAY.
THE BRUTE
NEXT WEEK The New York Company
BOUGHT AND PAID FOR
Biggest Play of Our Time

B. F. KEITH'S ORPHEUM Daily Mat. 25c. | Henry E. Dixey, Florence Roberts & Co., Belle Blanche, Laddie Cliff, Diamond & Brennan.

HOTELS AND RESTAURANTS. | HOTELS AND RESTAURANTS.

Wild Boar from the Black Forest. | Partridges from Scotland.
Geese from Pomerania. | Hams and Bacon from Ireland.
Deer from the Tyrolean Mountains. | Wines from the Rhine, Moselle and La Belle France.
Pheasants from England.
Not Forgetting Turkey from Rhode Island and the Discriminating Public from Broadway
Thanksgiving Dinner
At the Famous German Restaurant
Hofbrau Haus
BROADWAY AND 30TH STREET
"New York's Most Fascinating Grill Rooms"
Seating Capacity 1,200. Three Orchestras.
Tables should be reserved in advance Telephone, Madison Sq., 3207-3208

THANKSGIVING DINNER AT
Little Hungary
257-263 EAST HOUSTON ST.,
From 12 Noon Until 9:30 P. M.
Served with 3 Kinds of Imported Hungarian Wine, $1.50 per Person.
Delightful Concert During Dinner.
CABARET 7 P. M.

CAFE BOULEVARD
Second Avenue & Tenth Street.
Thanksgiving Dinner, $1.25
Grapefruit Cocktail.
Chicken Okra a la Creole.
Consomme Royal.
Celery. Olives. Salted Almonds.
Baked Green Kennebec Salmon, Fines Herbes, Pommes Dauphin, Boiled Striped Bass, Mousseline, Hollandaise Potatoes.
Spring Lamb Chops, Saute Jardiniere Sweetbreads, Boulevard, Casserolette Mousseline of Chicken Livers, Fresh Mushroom Sauce.
Cauliflower Polonaise.
Roast Vermont Turkey, Chestnut Stuffing, Cranberry Sauce. Roast Sirloin of Beef, Green Peas Roast Long Island Duckling, Apple Sauce
Chiffonade Salad.
Old Fashioned Brandy Mince Pie Nesserole Pudding in Souvenir Cases
Demi Tasse.
SPECIAL CABARET FEATURES.
Renowned Orchestra and Vocalists.

Hotel Wellington
55th & 56th Street & 7th Ave.
MODERN AND ABSOLUTELY FIREPROOF.
Exclusive Patronage
300 ROOMS, EACH WITH PRIVATE BATH AND SHOWER.
Rates
1 PERSON
ROOM & BATH, $2.00 PER DAY
2 PERSONS
ROOM & BATH, $3.00 PER DAY
PARLOR, BEDROOM & BATH, $4.00 PER DAY AND UP
PARLOR, 2 BEDROOMS & BATH, $5.00 PER DAY AND UP
Also Prop. Ocean House, Watch Hill, R. I. J. F. CHAMPLIN, Manager.

HOTEL Bretton Hall
BROADWAY, 85th to 86th St.
Between Riverside Drive and Central Park.
Open on every side to air and light.
New York's Largest Uptown Hotel for Transient and Permanent Residents.
Within 10 minutes of Shopping and Theatre Centres.
Anderson & Price Company.

HOTEL GERARD
WEST 44TH STREET,
Bet. B'dway and Sixth Ave.
Within One Block of Ten Theatres.
SINGLE ROOMS..$1.00 per day up
ROOM AND BATH (2 people)..... 2.50 per day up
RESTAURANT
Table d'Hote Lunch..50 cts.
Table d'Hote Dinner..75 cts.
Also a la carte.........Music

15 Minutes from Herald Square
FOREST HILLS INN
New Fire Proof Hotel
Attractive, Convenient and Well Managed.
Tea Garden, Tennis Courts, Squash Court, Pool and Billiards.
A Few Unoccupied Rooms
RATES $12 TO $18 PER WEEK, INCLUDING MEALS.
Under same management as The Hall, Glen Cove, L. I., and the Nicholas Fish Mansion, Irving Place, near Gramercy Park, New York City.
Take Long Island (Electric) R. R. at Pennsylvania Station, 13 minutes to Forest Hills, L. I.
Property of the Sage Foundation Homes Company
For further information or booklet inquire on property or at the New York Office, 47 West 34th Street.

Lüchow
14th Street, near Fourth Ave.

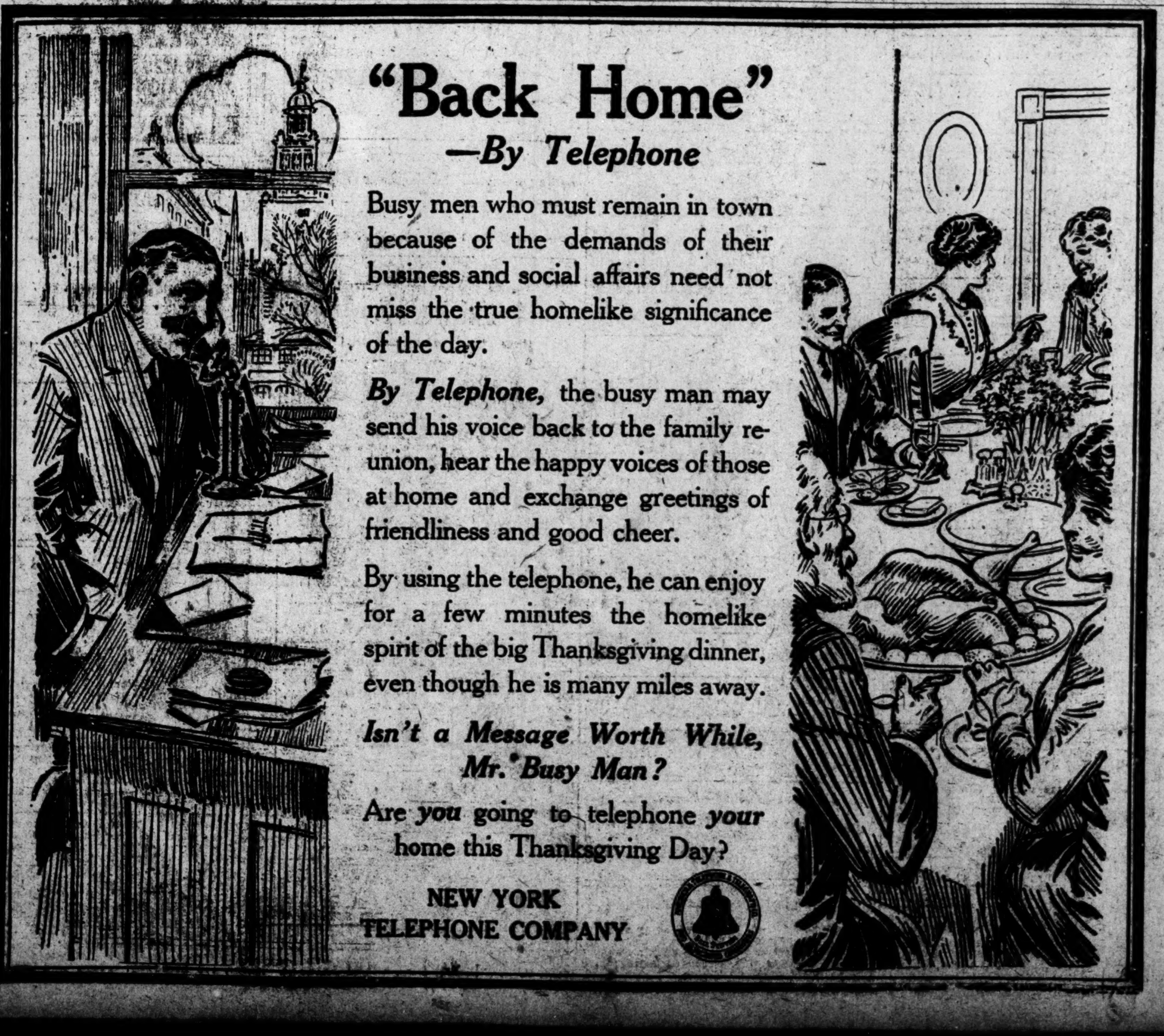

"Back Home"
—By Telephone

Busy men who must remain in town because of the demands of their business and social affairs need not miss the true homelike significance of the day.

By Telephone, the busy man may send his voice back to the family reunion, hear the happy voices of those at home and exchange greetings of friendliness and good cheer.

By using the telephone, he can enjoy for a few minutes the homelike spirit of the big Thanksgiving dinner, even though he is many miles away.

Isn't a Message Worth While, Mr. Busy Man?

Are *you* going to telephone *your* home this Thanksgiving Day?

NEW YORK TELEPHONE COMPANY